"BOWMAN'S A SHOWMAN"
BARRY 6-10 AM
C-FAX 1070

Victoria Times

92nd YEAR, No. 190 ★★ VICTORIA, B.C., SATURDAY, JAN. 24, 1976 15 CENTS DAILY, 30 CENTS SATURDAY

PINTO PONY
mpg
FROM $3299
peter pollen ford

LIFE BY A HAIR

SINGAPORE (UPI) — A 24-year-old tailor Friday beat the gallows by four one-hundredths of an ounce.

Tan Phuay Hong pleaded guilty to drug trafficking and was sentenced to 20 years in prison and 15 strokes of the cane for possession of 13.67 grams of heroin.

Under Singapore's tough new drug laws a sentence of death by hanging can be levied against anyone possessing more than 15 grams, or just under half an ounce of heroin.

VINDICTIVE . . . JUST PLAIN STUPID

Howls Rise Over ICBC

Insurance rate hikes, variously described as vindictive, disastrous, inflationary and "just plain stupid," have left B.C. drivers reeling under the shock. (See table of rates on Page 2.)

A group of Trail residents plan to burn their cars in protest.

A group spokesman said they were trying to demonstrate that they believe premiums should be reduced to a point that ordinary working people and small businesses can afford.

Dennis Cocke, a director of the Insurance Corporation of B.C. under the NDP government, called the rates disastrous and inflationary at a time when wage earners are expected to accept only eight to 10 per cent increases in their pay.

"Working people are going to be deprived of more of their income, far more than is reasonable," Cocke said.

Under the new program, collison coverage is no longer compulsory, but the move has left consumer advisers in a quandary, said Consumers Association of Canada spokesman Ruth Lotzkar.

"We can't tell consumers not to buy collison coverage. We have to tell motorists to be on the safe side and buy collision, but they can't afford it," she said.

Young people and elderly drivers "I would imagine are just not going to be able to drive cars," she said. The interest rate of 13 per cent for the installment plan is "unreasonable," she added.

Prince George Conservative MP Frank Oberle has promised he will contact federal anti-inflation board chairman Jean-Luc Pepin for a ruling on the insurance increases.

He said the Social Credit government is trying to recoup previous losses by ICBC and this is not permitted under the federal control guidelines.

Jack Robertson, president of the Canadian Insurance Agents' Association, said from Kamloops that compared with the rest of the country, insurance rates in B.C. had a lot of catching up to do.

"Frankly, I thought our rates might be higher than what they are. These rates are good right through to March, 1977," Robertson said.

Hardest hit by the increases, which will double and in some cases triple premiums over last year, are the province's young, unmarried males.

Some are predicting a glut of older vehicles on the used car market as students and other low-income drivers unload their cars when faced with paying more for a year's insurance than the car is worth.

The rates, announced Friday by ICBC vice-president and general manager Norman Bortnick, will see under-25 drivers paying between $1,120 on the Lower Mainland and $648 (with collision insurance) and $296 (without collision) in Victoria.

"It's just unjustified gouging," said 21-year-old John Thompson, a student at University of Victoria.

He drives a '63 Vauxhall valued at $600 and he's offering a "good deal for anyone who wants to buy it next week."

The general rates released by Bortnick indicate Thompson would have to pay about $600 for a year's coverage, with collision, and "I'm afraid to think about it."

"Everybody up here is aghast," Thompson said of his fellow UVic drivers.

The new rates, he said, have come at the worst possible time for students who have just finished paying tuition fees for the spring session, but haven't yet received income tax returns.

"Most of us will be living on a skimpy budget until the end of the (school) year and we just can't afford it."

The rates are "quite a strain" according to first year law student David Buchan, also faced with the under-25 rates.

"I see a lot of students moving out of cars and into bus transportation," he said.

The housing shortage in Victoria this year forced many UVic students to live a good distance from campus in places where bus service isn't the best, Buchan said, and "they depend on their cars to get to school."

Another student suggested that "if everybody drove their cars into cement walls at the

See ICBC Page 2

—John McKay photos

Down And Off

To get the best, you have to start with the best, and when it comes to propagating fir trees, the B.C. Forest Service has a problem — the finest cones and growth shoots on a prime tree may be 200 feet off the ground. Okanagan Helicopters came up with the idea of lowering a man with some clippers, and to demonstrate to the forestry service Dave Thompson shrugged into his gear, above, assisted by Jim Geohegan, then scrambled out and was swung down to the top of the fir. The forestry service has previously used marksmen with .22 calibre rifles to shoot the prime tips off trees.

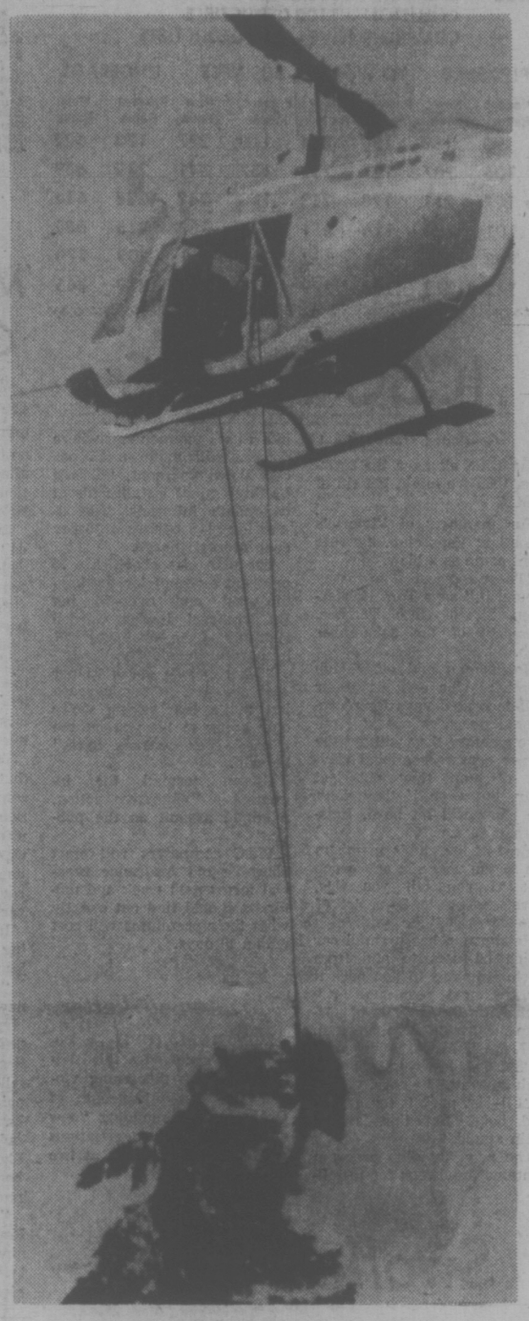

WEEKEND EDITION
30 cents

WEATHER

Tonight: Clearing; Sunday: Cloudy

Features Saturday

Johnson	31
Chess	21
Church	32, 33
Gardening	35
O.C. Soccer	2
Rolling Stone	30
Stray Feathers	5
Travel	22-25

INDEX

Classified 386-2121
News 382-3131

	Page
Births	38
Classified	38-51
Comics	34
Entertainment	30, 31
Family	27-29
Finance	12, 13
Sports	18-30

Games Graft Charges Due

TORONTO (CP) — Dozens of charges will be laid within two months following a year-long investigation into alleged kickbacks and fraud at the $85-million Olympic Village in Montreal, according to the Toronto Star.

In a copyright story from Montreal, tthe newspaper quotes unnamed sources as saying truckloads of documents seized in police raids last November revealed that alleged graft in the construction of the project amounted to several million dollars.

It quotes one source as saying many sub-contractors, suppliers and consultants gave police sworn statements alleging they paid kickbacks to certain executives to secure contracts for the village.

Kickbacks often amounted to 10 per cent of the value of a given contract, the newspaper says. This practice in turn encouraged artificially high bids and padded bills for building supplies and equipment.

Scheduled for completion by May 15, the pyramid-shaped building will house 11,000 athletes and coaches during the Summer Games.

NEWS BRIEFS

Bus Driver Strike

PRINCE GEORGE (CP) — Drivers employed by Prince George Transit and Standard Bus Co. set up picket lines today shutting down city and school bus service following a disagreement on overtime and layover payments for drivers, represented by Local 31 of the Teamsters Union.

Knife Murder

VANCOUVER (CP) — Police today were investigating the fatal stabbing of a man late Friday night at a house party. About 75 persons, all members of Vancouver's Chinese community, were at the party when it was crashed by four youths shortly before midnight. A struggle ensued and Yee Sing-chiu, 29, was fatally stabbed. Four other men were taken to hospital suffering knife wounds. They are listed in fair condition.

800 Drowned

DACCA (Reuters) — About 800 fishermen were feared drowned and 100 fishing boats missing after tidal waves from the Bay of Bengal hit the Bangladesh coast.

Manitoba in Red

WINNIPEG (CP) — The Manitoba government faces a deficit of between $5 million and $15 million for the fiscal year ending March 31, Premier Ed Schreyer said Friday. Both revenues and expenditures have increased beyond original projections, largely as the result of inflation, he said.

China N-Blast

HONG KONG (UPI) — China announced today it had conducted a new nuclear test which was "entirely for the purpose of defence." The new China news agency gave no details. It was the 18th nuclear test conducted by China since October 1964.

$276M for Chile

WASHINGTON (UPI) — The military junta ruling Chile received $276 million in both economic and military aid in last year despite a 1974 congressional ban on military aid last year despite a 1974 nomic assistance would be minimal, according to Rep. Michael Harrington.

WORDPLAY

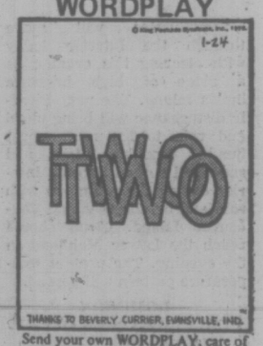

Send your own WORDPLAY, care of this newspaper.

Volcano Erupts

ANCHORAGE (UPI) — A dense cloud of smoke and ash soared to an estimated 35,000 feet Friday from Mt. Augustine, an active volcano on tiny Augustine island about 180 miles southwest of here in Kamishak Bay.

The volcano calmed down later in the day and by mid-afternoon the steam and ash cloud was only about 10,000 feet high.

Before settling down, however, Mt. Augustine managed to dump a quarter-inch layer of ash over the Lake Iliamna area about 60 miles to the north.

Witnesses reported they had seen what appeared to be lightning flashes around the mountain.

Mexican Stand Tougher

MEXICO CITY (CP) — Prime Minister Trudeau exchanged views with President Luis Echeverria of Mexico Friday on some of the problems of living next door to the United States.

The Mexican appeared to take the tougher position.

In a speech welcoming Trudeau to Mexico at the start of a Latin American tour, Echeverria spoke strongly of "the right to regulate foreign investment and to bring the activities of transnational enterprises under the control of the laws of host countries."

He also maintained the right of all peoples to make use of their own natural resources, choose their own social model and set their own economic course.

Trudeau, on the other hand, was said to have stressed Canada's long and continuing friendship with the U.S. in private talks with Echeverria at the president's mansion Friday night.

Soviets Pressure Zaire Over Role in Angola War

Times News Services

The Soviet Union is putting increasing pressure on the Mobutu regime in Zaire to drop its support of pro-Western forces in the Angola civil war, it was reported today in Kinshasa.

Government sources told Western diplomats that Soviet diplomats told them the country's copper-based economy could be ruined if support continued for the National Union for the Total Independence of Angola.

Success for Red-led forces in Angola would put a double squeeze on Zaire between Soviet-backed governments to the south in Angola and the Congo Republic to the north.

The military and economic threat here follows the apparently deliberate destruction of rail and road bridges at Zilolo on the Zairian-Angolan border in Southeastern Zaire Jan. 10 by Soviet-armed forces of the Popular Movement for the Liberation of Angola and the nearly total collapse in northern Angola this month of the National Front army that was in effect providing a buffer zone for Zaire.

In a letter to the United Nations Security Council, Zaire's Foreign Minister Bula Mandungu said his government regarded the "Soviet-Cuban aggression" against Zilolo as a justification for Zaire to go to war.

He said that 70 per cent of Zaire's copper export from the eastern province of Shaba (Formerly Katanga) had normally gone out through Angola on the now-closed Benguela railroad and that the bridge at Zilolo was of vital importance to Zaire's economy.

Meanwhile, South Africa Defence Minister Pieter Botha said today that South Africa is not prepared to fight alone in Angola "on behalf of the free world," but will defend its own border and interests.

He was commenting on reports from Lusaka that South African troops and technicians are withdrawing from combat in the Angolan Civil war.

The minister's remarks appeared to support statements by informed sources in Johannesburg that South Africa has decided to pull out of the battle zones, back to the southern border area with South-West Africa. A statement to this effect is expected in parliament here next week.

Mis-Spelled

The name of Consumer Affairs Minister Andre Ouellet appeared in some editions of The Times Friday spelled Ouellette. The Times regrets this inadvertent error.

Crash Ferry Study

Times News Services

Transport Minister Jack Davis has hired the firm of Price Waterhouse to conduct a crash review of B.C. Ferry system finances.

And the Ferries' administration is working on a package of recommendations dealing with ferry rates which will be presented to the provincial cabinet.

Davis said he expects preliminary reports by Jan. 31 but said a comprehensive study of all the many facets of the ferry system would obviously take longer.

A $50-million loss has been forecast for the ferry system during the current fiscal year which ends March 31.

He said that whatever the survey came up with, he hopes it would mean a minimum of bad news to ferry users.

If fares did increase, he said, it had been suggested to him that residents of Vancouver Island pay lesser amounts than casual users.

Damour . . . It Should Mean Love

DAMOUR, Lebanon (UPI) — The "progressive forces" in Lebanon's civil war burned the Christian town of Damour, whose name comes from the French word for love, to the ground Friday, leaving the blackened wreckage as a monument to about 50 massacred men, women and children.

Palestinian and Moslem gunmen laughed, screamed and fired bursts of bullets into the air as they ran from house to house, looting and burning the once prosperous resort town of 25,000.

"We're just helping the Christians by saving their belongings before the fire gets here," one Moslem looter joked to a reporter who drove to Damour, 25 miles south of Beirut on the Mediterranean coast.

Next to the road lay a blood-died shoe with a severed foot still inside — a grim reminder of the slaughter of some 50 men, women and children who refused to leave their homes as the leftists advanced on Damour.

Gruesome traces of the massacre lay about the streets — the still-smoldering remains of two charred bodies in a doorway, a heap of blood-died scalps in a gutter and mutilated male and female sexual organs.

At the outskirts of the town, a hand-scrawled sign on a wooden post announced that Damour had been "liberated by the progressive forces."

The massacre, apparently in reprisal for a bloody Christian attack on the Beirut slum district of Karantina earlier in the week, was the latest in a series of atrocities by both sides in the war.

Friday, three days after Damour was overrun at the end of a two-week siege, hundreds of gunmen were still busy carrying off their spoils and bringing in truckloads of kerosene to set the looted homes on fire.

Hundreds of Moslem fami-

see MASSACRE Page 2

Sample premium comparison by area

VEHICLE — 1966 FORD FAIRLANE (RATE GROUP — 1)
COVERAGE — LIABILITY — $200,000
COLLISION — $100 DEDUCTIBLE
COMPREHENSIVE — $ 50 DEDUCTIBLE

	PLEASURE		TO WORK		BUSINESS		UNDERAGE	
	Present Rates	New Rates	Present Rates	New Rates	Present Rates	New Rates	Present Rates	New Rates
Victoria	$ 73	$143	$ 87	$173	$ 96	$233	$142	$438
Fraser Valley	76	167	89	202	119	273	185	512
Southern Interior	72	169	83	203	110	274	175	510
North Island	72	180	85	218	111	294	172	552
Northern B.C.	90	206	106	250	142	333	228	610
Lower Mainland	81	218	104	264	119	358	189	675

ALL PRIVATE PASSENGER VEHICLES AND LIGHT TRUCKS
BASIC COMPULSORY COVERAGE — LIABILITY — $50,000
INCLUDING ACCIDENT BENEFITS

	PLEASURE		TO WORK		BUSINESS		UNDERAGE	
	Present Rates	New Rates	Present Rates	New Rates	Present Rates	New Rates	Present Rates	New Rates
Victoria	$ 42	$ 99	$ 53	$119	$ 60	$158	$ 93	$296
Fraser Valley	45	102	56	123	73	164	119	306
Southern Interior	41	104	49	125	65	166	102	311
North Island	41	113	51	136	69	181	106	338
Northern B.C.	46	114	57	137	80	183	126	342
Lower Mainland	50	137	68	165	80	220	130	411

VEHICLE — 1974 FORD GALAXIE (RATE GROUP — 7)
COVERAGE — LIABILITY — $200,000
COLLISION — $100 DEDUCTIBLE
COMPREHENSIVE — $50 DEDUCTIBLE

	PLEASURE		TO WORK		BUSINESS		UNDERAGE	
	Present Rates	New Rates	Present Rates	New Rates	Present Rates	New Rates	Present Rates	New Rates
Victoria	120	207	140	252	152	344	221	648
Fraser Valley	152	269	170	328	215	445	323	834
Southern Interior	161	274	177	328	221	444	337	822
North Island	145	289	163	349	204	475	306	882
Northern B.C.	223	357	245	431	306	578	460	1,040
Lower Mainland	158	352	189	426	211	588	315	1,102

VEHICLE — 1974 PLYMOUTH VALIANT (RATE GROUP — 4)
COVERAGE — LIABILITY — $200,000
COLLISION — $100 DEDUCTIBLE
COMPREHENSIVE — $50 DEDUCTIBLE

	PLEASURE		TO WORK		BUSINESS		UNDERAGE	
	Present Rates	New Rates	Present Rates	New Rates	Present Rates	New Rates	Present Rates	New Rates
Victoria	92	169	108	204	118	277	173	522
Fraser Valley	106	207	121	252	157	341	239	639
Southern Interior	107	211	120	253	153	341	238	634
North Island	101	224	116	271	138	367	215	682
Northern B.C.	143	266	161	322	207	431	309	779
Lower Mainland	112	272	138	329	156	451	239	845

O.C. Soccer

LONDON (Reuter) — British soccer results today:

ENGLISH FA CUP
Third-round Replay
Stoke 2 Tottenham 1
Fourth Round
Bradford 3 Tooting 1
Charlton 1 Portsmouth 1
Coventry 1 Newcastle 1
Derby 1 Liverpool 0
Huddersfield 0 Bolton 1
Ipswich 0 Wolverhampton 0
Leeds 0 Crystal P 1
Leicester 1 Bury 0
ENGLISH LEAGUE
Division I
West Ham 1 Queen's PR 0
Division II
Plymouth 0 Bristol C 0
Division III
Chester 3 Brighton 0
Chesterfield 0 Port Vale 1
Colchester 1 Hereford 4
Gillingham 1 Wrexham 1
Millwall 1 Grimsby 1
Sheffield W 0 Swindon 2
Shrewsbury 2 Halifax 0
Walsall 3 Preston 1
Division IV
Bournemouth 2 Stockport 0
Brentford 0 Doncaster 1
Cambridge 0 Exeter 1
Northampton 3 Darlington 3
Rochdale 2 Torquay 2
Scunthorpe vs. Hartlepool ppd., snow
Southport 3 Newport 0
Watford 2 Reading 1
Workington 1 Swansea 1
Friendly Match
Notts C 3 Sheffield U 0
SCOTTISH LEAGUE
Division II
Brechin vs. Berwick ppd., snow
E. Stirling 3 Stranraer 1
IRISH LEAGUE
Ards 1 Distillery 2
Coleraine 7 Portadown 2
Crusaders 4 Cliftonville 1
Glenavon vs. Bangor ppd.
Glentoran 3 Ballymena 2
Larne 2 Linfield 4
Larne 2 Linfield 4

Deaths Disrupt Lebanon Truce

BEIRUT (UPI) — Moslem leftists clashed with right-wing Christian gunmen in suburban Beirut today in the most serious violation of Lebanon's two-day-old Syrian and Palestinian enforced cease-fire.

Four Moslems died in an assault on a right-wing Phalangist Party militia position in Ain Rummaneh, a Phalangist spokesman said. Two Christian Phalangists were wounded.

The spokesman said about 100 leftists stormed the position from the neighboring Moslem stronghold of Chiah but were replused in a fierce battle.

"Political contacts are underway to deal with the situation and the fighting has died down," the Phalangist spokesman said.

He indicated the attack may have been incited by members of the Palestinian "Rejection front" which has refused to obey the leadership of the Palestine Liberation Organization.

Palestinian spokesmen confirmed an exchange of fire between gunmen in Chiah and Ain Rummaneh but said "it is now being dealt with."

Elsewhere the city enjoyed its quietest day in months as Palestinian regular troops policed Beirut with orders to shoot truce violators on sight.

MASSACRE

Continued from Page 1

lies streamed up from Sidon and down from Beirut to join the gunmen in grabbing a free carpet, a new refrigerator or a barely used crib.

The looters seemed to show no remorse for what had happened as they searched through the rubble and loaded their spoils on pushcarts, baby carriages, trucks and cars.

By afternoon, flames engulfed more than half the town in swirls of black smoke. Some looters panicked, creating traffic jams as they streamed out of town. Tempers flared, fistfights erupted and gunmen fired warning shots.

With the looters gone, Damour stood as a testament to the blind hatred that has pitted Moslem against Christian in Lebanon's nine-month-old civil war.

The Lebanese people may rebuild their war-scarred cities, towns and villages, but it seems unlikely that any ceasefire can paper over the abiding hatred borne of such massacres.

"We will get them back," said one of the 10,000 Damour residents evacuated by army helicopters and boats before the town's fall.

"We will have our revenge and do the same to them."

Reuter 'Manipulated' CIA Claims

WASHINGTON (UPI) — The draft of a House intelligence committee report on CIA use of the news media alleges "frequent manipulation" of dispatches of the British news agency Reuter.

But Reuter's director retorted that it may be the CIA which was manipulated by its own agents.

Reporters who have seen portions of the draft report said it criticizes the CIA for infiltrating agents into the media and using foreign newspapers and news agencies to "feed back" material to other countries.

The draft reportedly says that the CIA argued to the committee it has less inhibition in trying to get stories it wanted on Reuter because it was a "foreign news agency," neglecting to take into account its service to U.S. subscribers.

In London, Reuter managing director Gerald Long issued this statement:

"Reuter has been in the news business for 25 years, largely because we know the difference between truth and lies. If any so-called intelligence organization has paid stringers to pass its handouts to Reuter in the guise of news, it is highly likely that organization has been wasting the taxpayers money.

"I await proof that any Reuter service has been manipulated. Until I see it, I tend to think the agents have manipulated their employers."

Pulp Pact Set

VANCOUVER (CP) — All 17 British Columbia locals of the Canadian Paperworkers' Union have settled outstanding issues in their disputes with the British Columbia pulp industry. The way to final settlement was cleared Friday when about 40 employees of Finlay Forest Industries in Mackenzie voted to accept a northern allowance formula giving them extra pay.

ANCESTRY TRACED
BY EXPERTS
EFFECTIVELY
EFFICIENTLY
ECONOMICALLY
Achievements, The Genealogists (VTC) Northgate, Canterbury, Kent, England.

Former Trustee Slams School Closure Plan

Former Greater Victoria School trustee Philip Perry has asked the school board to reconsider its decision to close down three schools.

In an open letter to board chairman William Ross, Perry said the decision represents a "short term, reactionary, piece-meal approach" and urged board members to look at the problem from a long-term perspective.

The board by a 5-4 margin voted Jan. 14 to shut the older of two buildings at Bank Street and Lampson Street this fall and South Park in the fall of 1977.

Perry, who decided not to seek re-election last December because he intends to return to university this spring initiated last July a study into a the consolidation of school facilities.

But, he said, the intent of his original motion was to develop a long range policy which would accommodate shifting family population patterns and lead to a more efficient use of schools.

"At no time did I envisage closure of the schools on a short term basis."

Perry said he was shocked by the closures and called them a mistake in judgment by the board.

He felt he had made "a grave error of ommission by not clearly making my views known on the entire issue."

He said he had made his motion on the basis of advice given to him by Sig Dietze, former superintendent of construction and maintenance. However, Dietze departed and that created a gap in the system and precluded the already overburdened administration of staff from gleaning" the total ramifications of the motion."

Perry said the premature closing of Lampson School, for example, might necessitate closing some school boundaries "thereby creating inequalities in the general policy to leave schools open for everyone.

"I am strongly in favor of open boundaries and therefore could not accept this result."

Perry said it was evident to him that even with restrictions in the size of Lampson's boundaries over the past few years, "the school must be providing an attractive educational program for residents in that area." Thus he reasoned, it should be continued.

"In schools where the capacity far exceeds the enrolment, then, the implementation of consolidation may well be warranted, especially if the boundaries for all schools are kept open.

"Open boundaries for all schools is the only way that I can see would allow for the effective implementation of a school philosophy that would meet the needs of the children."

Perry was also critical of any move to include Grade 6 children in junior high schools even if for only a short period.

"This change would be a retrograde and possibly a highly destructive one.

"Only a Kindergarten to Grade 12 school culd possibly attempt to handle the problems resulting from mixing pre-adolescent with adolescent children."

Perry sent copies of his letter to the nine trustees on the board, Victoria newspapers, Sheila Vrandenburgh of the Lampson Street Parents Auxiliary, Esquimalt MLA Lyle Kahl, and Walter Boyes, principal of Lampson Street School.

ICBC RATES

Continued from Page 1

same time all over the province, then we might get rid of ICBC."

For members of Victoria's Moonlight Vans club, the rate hikes come as a blow.

"There's just no way around it," says Tom Heisterman, 21, of 1030 Terrace, president of the 30-member club.

Heisterman and other club members who only use their well-decorated vans for recreational purposes are still unsure whether they will get the 20 per cent recreational vehicle discount they got last year, but even if they don't the rates will hit hard, Heisterman says.

Most of the club's members are in the under-25 age group and "I can tell you this, there's going to be a lot of cars for sale," he said.

Heisterman has a small car which he uses to and from work. He plans to just park it for the next year and hope that with the advent of private insurance companies in 1977, the rates will go down.

"Surely they won't be this high anyway," he says.

"I'll just park it for a year and hope. But this is just plain stupid."

The new Autoplan program contains provisions for installments payments, where drivers will make a 25 per cent down payment, followed by three equal installments at two-month intervals. The financing plan carries a 13 per cent interest charge.

The plan also provides a 25 per cent discount for the handicapped and over-65, but B.C. Liberal leader Gordon Gigson said the hikes will still hit hard at the elderly.

"Older people get a 25 per cent discount on the increase but that's like saying we're only going to hit you on the head 75 per cent as hard," he said.

Gibson termed the increases a "vindictive action, a stupid assault on the public."

ICBC computers will start churning out insurance renewal forms next week and motorists should find out exactly what their premiums will cost within 10 days.

Threatening Letter

MONTREAL (UPI) — Police have received a third letter this week theatening violence against the people of Quebec and demanding "new developments" in negotiations with striking prisoners at two nearby institutions.

POISON REMOVED

FMC of Canada agreed Thursday to remove from the market an insecticide that caused more than 100 wildfowl deaths in the Fraser Valley last year.

The annoucement came after a series of meetings between the company and federal and provincial government officials.

Rick Morley, spokesman for the provincial fish and wildlife branch, said the insecticide, Furaden-10G, caused wildfowl deaths during three consecutive years in the Fraser Valley, and many animals died in areas where the chemical was used.

He said the company would still market Furadan in B.C., but would use another formula.

"The problems we've been having have just been with 10G," he said. "The 10G signified the substance is 10-percent granular.

"Even that specific formula will continue to be used on the Prairies and in Eastern Canada because it has not caused environmental problems there."

Morley said the adverse reaction was apparently caused by the particular combination of climate and soil in the Fraser Valley. No animal deaths have been traced to the chemical in other parts of the province.

Swollen Cities Predicted

OTTAWA (CP) — Up to eight million more people will be living in Canadian cities 25 years from now, says a report by the Science Council of Canada released today.

About 75 per cent of Canadians live in cities today, the council background study says.

"The only province where more than half the population does not live in towns and cities is Prince Edward Island, with an urban population of 38.3 per cent."

There has been a sharp drop in farmers in rural areas in the last 20 years. But there had been a "dramatic rise" in the number of non-farm dwellers in rural areas.

People were escaping from hectic city life to the quiet countryside and this was taking agricultural land out of production.

Private cottagers were also buying up poor land. If this continued without some policy, recreational land would be swallowed up by private landowners and "access to outdoor recreational facilities will become more difficult for city residents."

Immigration has been a major contributor to population growth in Canada, particularly in cities such as Toronto, the report says. Toronto has been absorbing 40,000 immigrants a year, more than any other North American city.

Incentives for immigrants to settle in less popular areas might help reduce the population growth rate in large cities.

Of proposals to create entirely new communities to drain people from big cities like Toronto, Montreal and Vancouver, the report says it is "unlikely that existing governments have the scale, standing and jurisdiction necessary to create new towns here."

capital scene

Victoria Status of Women Action Group will meet Monday, Jan. 26, 8 p.m., in the Cedar Hill Community Centre, 3220 Cedar Hill Rd.

The Women's Auxiliary to Navy League will meet Monday, Jan. 26, 7 p.m., at Rainbow Barracks, Macaulay Point.

Garden Chapter of sweet Adelines meets every Monday at 8 p.m. at Trinity Presbyterian Church.

Dr. H. E. Petch, president of UVic, will speak at the University Extension Association meeting Monday, Jan. 26, 8:15 p.m., in room 168 of the Elliott Bldg.

Annual general meeting of the Victoria Branch, St. John Ambulance, will be held Friday at St. John House, 941 Pandora Avenue, at 8 p.m.

Norman Hacking, marine editor with the Vancouver Province, will give an illustrated talk on B.C. passenger shipping at the B.C. Maritime Museum in Bastion Square on Tuesday at 8 p.m. There is no admission charge.

the weather

Snowflurries will move through the Interior today with clearing this evening as a ridge of high pressure builds inland. The next Pacific disturbance will bring cloud and rain to the north coast Sunday morning. Cloud and snow will spread into the Interior during the afternoon with rain and drizzle reaching Vancouver Island. Cloud should reach the Lower Mainland in the evening. The present temperature pattern will persist.

DOMINION PUBLIC WEATHER OFFICE
10 A.M. FORECASTS
Valid Until Midnight Sunday

Greater Victoria: Mostly sunny. Sunday, sunny becoming cloudy during the evening. Highs both days 5 to 7. Lows tonight minus 1 to minus 3.

Greater Vancouver, Lower Mainland, East Vancouver Island: Sunny with a few cloudy periods. Sunday, sunny becoming cloudy in the evening. Highs both days 4 to 6. Lows tonight minus 3 to minus 5.

North and West Vancouver Island: Mostly cloudy with isolated showers this morning becoming sunny this afternoon. Sunday, sunny becoming cloudy late in the morning with occasional rain or drizzle beginning in the afternoon. Highs both days 5 to 7. Lows tonight zero to minus 4.

TEMPERATURES

Yesterday	Max.	Min.	Prep
Victoria	8	2	trace
Normal	5	2	
One Year Ago			
Victoria	11	5	6.6

ACROSS THE CONTINENT

Prince George	0	— 4	trace
Kamloops	— 1	—10	—
Vancouver	7	— 1	—
Lethbridge	5	— 8	—
Vermilion	2	—12	0.5
Edmonton	2	—17	—
Jasper	— 1	—12	—
Banff	2	—14	—
Coronation	1	—15	1.3
Calgary	4	—13	0.8
Pr. Albert	— 2	—11	4.1
N. Battleford	0	—13	6.9
Saskatoon	0	—12	5.6
Swift Current	2	—12	4.3
Yorkton	— 5	— 9	5.6
Moose Jaw	1	—10	3.6
Thompson	—19	—21	0.5
North Bay	—26	—31	—
Regina	1	— 9	6.9
Estevan	0	—28	1.0
Brandon	— 8	—11	9.1
Winnipeg	— 8	—10	0.3
Kenora	— 9	—13	trace
Th'nd'r Bay	—10	—12	1.3
The Pas	—11	—16	1.5
Dauphin	— 9	—11	0.5
White River	—17	—37	—
Toronto	—16	—17	—
Ottawa	—23	—31	—
Montreal	—26	—31	—
Quebec	—25	—32	—
St. John's	1	— 8	trace
Halifax	—12	—15	trace
Charl'ttet'wn	—19	—23	trace
Fredericton	—19	—29	trace

U.S. temperatures: Chicago 1, —2; Minneapolis —3, —9; New York —9, —10; Miami 20, 17; Boston —9, —12; Washington 0, —5; Los Angeles 20, 9; San Diego 19, 14; San Francisco 11, 9; Denver 16, 1; Las Vegas 18, 4; Phoenix 22, 9; Honolulu 27, 19.

World temperatures: Amsterdam —1, 5; Athens 4, 15; Bangkok 23, 30; Beirut 10, 16; Berlin —2, 3; Brussels —1, 5; Buenos Aires 20, 31; Copenhagen —4, 1; Frankfurt 1, 10; Geneva —2, 1; Helsinki —5, —2; Hong Kong 12, 15; Johannesburg 14, 26; Kiev —2, 0; Lisbon 5, 15; London 1, 9; Madrid —3, 16; Moscow —3, —2; Paris 3, 9; Rio 17, 30; Rome 4, 16; Sao Paulo 16, 24; Seoul —9, 2; Singapore 22, 31; Stockholm —5, —4; Taipei 13, 17; Tehran 1, 9; Tel Aviv 8, 18; Tokyo —3, 8.

CITY'S WEATHER RECORD

Sunshine Jan.	54.7 hrs.
Last Jan.	31.7 hrs.
Normal (30 years)	46.2 hrs.
Sunshine, 1976	54.7 hrs.
Last Year	31.7 hrs.
Normal (30 years)	46.2 hrs.
Precipitation Jan.	107.9 mm
Last Jan.	126.5 mm
Normal (30 years)	85.7 mm
Precipitation, 1976	107.9 mm
Last Year	126.5 mm
Normal (30 years)	85.7 mm

Sunrise, Sunset Sunday
(Pacific Standard Time)
Sunrise 7.52 Sunset 17.0

TIDES AT VICTORIA HARBOR
(Tides listed are Pacific Standard Time

	Time	Ht. Ft.	Time	Ht. Ft.	Time	Ht. Ft.	Time	Ht. Ft.
24	01.00	6.1	08.10	9.6	16.10	3.3	23.15	6.6
25	03.00	7.2	09.50	9.4	17.10	2.6		
26	01.15	7.4	04.00	7.9	09.30	9.6	17.55	2.2
27	02.30	7.9	05.30	8.3	10.15	9.5	18.45	1.9
28	03.00	8.1	05.45	8.3	11.05	9.4	19.20	1.7

TIDES AT SOOKE

	Time	Ht. Ft.	Time	Ht. Ft.	Time	Ht. Ft.	Time	Ht. Ft.
24	00.05	5.5	07.05	9.5	15.00	3.7	21.25	6.2
25	00.20	6.2	07.45	9.7	16.15	3.0	22.30	6.4
26	03.15	7.1	08.40	9.9	17.15	2.5	23.30	6.8
27	04.30	7.5	09.35	10.0	18.10	2.1		
28	00.30	7.2	05.00	7.5	10.25	10.0	19.00	1.9

TIDES AT FULFORD HARBOUR

	Time	Ht. Ft.	Time	Ht. Ft.	Time	Ht. Ft.	Time	Ht. Ft.
24	03.05	7.6	09.55	11.5	17.40	3.1		
25	01.20	9.1	04.35	8.7	10.35	11.2	18.35	2.6
26	03.10	9.9	06.25	9.4	11.20	11.0	19.30	2.1
27	04.00	10.6	07.55	9.6	12.05	10.7	20.25	1.8
28	04.30	11.0	09.05	9.5	13.00	10.5	21.15	1.7

INVENTIONS/IDEAS WANTED No idea is too small.
Marketed for Cash/Royalty
Sales or Licensing to Industry
Free information: How to Safeguard, Develop and Market your Ideas to Industry
• Free consultation
• All disclosures are reviewed on a confidential basis
Lawrence Peska Associates
Royal Centre, Suite 2002
1055 West Georgia St., Dept. 10
Vancouver, V6E 3P3
689-8601 Call Collect
Please print
REQUEST FREE BOOKLET
Name
Address
City Prov.
Telephone

90TH ANNIVERSARY RING MOUNT SALE!
SAVE 25%

We have the latest diamond settings . . . so bring in your rings, pendants and pins and we'll transform them into the newest diamond fashions. You'll be surprised how little it costs to have a glamorous new diamond creation and save 25%. With the many beautiful styles we have your sure to find exactly what you want.
Mayfair Shopping Centre
Phone 385-2744
1209 Douglas St.
Phone 385-1911
VANCOUVER
VICTORIA
CHILLIWACK
KAMLOOPS
KELOWNA
VERNON
Grassie Fairbanks
Fifteen beautiful stores throughout B.C.
Since 1886

Linwood Homes

GAMBREL SERIES
ADD THIS TO YOUR HOME:
R12 Insulation in the Walls and 2" Roofmate in the Roofs
at NO EXTRA COST as a WINTER BONUS
other features
★ Horizontal Laminated Beams
★ Twin Seal Windows
★ Optional Interiors
★ Warmth of Natural Cedar
★ All Cedar, 8 Panel Exterior Doors
★ Use your time and talents to reduce building costs.
Shop and Compare — You'll see the difference at LINWOOD.
Write, Phone or Visit Our Display Homes at
VICTORIA 1841 Old Island Hwy. 478-9213
NEW WESTMINSTER 105 Ewen Ave. 525-3474
LINWOOD HOMES
Send me plan book of 52 models
Enclosed is $1.00. Send me free brochure.
Name
Address
Phone

Western Diet Harmful: Doctor

Processed foods, the lack of fibre in the average North American diet, is one of the reasons for certain diseases which are not prevalent in other parts of the world, Dr. Dennis Burkitt, noted British researcher and epidemiologist, said Friday.

Speaking to more than 300 students at the University of Victoria, Burkitt said the lack of fibre in one's diet was harmful in two ways.

He explained the body needed fibre as a direct food and the fibrous substances also had the capapcity to bind harmful substances and flush them out in the stool.

Those substances included cholesterol, one of the main factors in heart diseases, he said.

Dr. Burkitt is a member of the Medical Research Council in London, and discoverer of a specific type of cancer now known as Burkitt's lymphema.

He traced obesity, gall bladder problems, appendictits, heart diseases and a dozen other ailments to diet deficiencies.

The problem is, he explained is that "we take away the best part of the cereals and feed it to the donkeys."

"The result is we have fit donkeys and sick humans," he added.

AN ALI BABA'S CAVE ON MOSS ST. . .

Millions Stashed in Art Gallery Basement

By AUDREY JOHNSON
Times Staff

When a travelling exhibition arrives at the Greater Victoria Art Gallery it usually includes a great number of crates containing costly — sometimes priceless — objects.

The crates go into the highly-organized but hopelessly overcrowded basement work and storage centre to be unpacked and prepared for exhibition.

But this specialized and exacting job is carried out in an area only about the size of an average kitchen.

The situation becomes more difficult when it comes to assembling touring exhibitions from the gallery's permanent collection. There is scarcely elbow room to prepare and pack for this vital and demanded gallery function.

For obvious reasons the public is not admitted to this domain. It is the realm of the gallery's professional and volunteer staff and is also the repository of nearly 4,000 art works estimated to be worth $3 million.

But a conducted tour of the basement gives an arresting insight into the intricate, nonstop work of safe-keeping, maintenance and presentation of public treasure, an art museum must sustain.

There is the numbering, documenting, cross-indexing and storing so the staff knows at all times where an item is, whether on view in the gallery, on tour or filed away.

Carpentry and painting constantly go on; there is photography and restoring. It has been discovered for example that wood pulp paper mats are acidic and burn the prints they frame, so staff members are systematically re-matting all the gallery's valuable prints.

Constant watch is kept to assure that the relative humidity level in storage areas does not rise above 50 per cent. At 70 per cent moulds begin to form; at 20, ancient bronzes fall victim to a sort of metallic dry-rot disease.

And then there is dust. Because some dust-creating procedures have to take place too close to the storage area, no manner of care totally prevents dust from seeping into cabinets.

So every precious item in the cabinets is closely wrapped and enclosed within hand-made cardboard boxes.

Victoria Art Gallery is the envy of most on this continent for the extent and richness of its Asian collection. Recently agumented by the gift of nearly 1,000 items from the Fred and Isabel Pollard collection, it is bringing international scholars and art lovers to this city.

The gallery also possesses 19 prints by the great 15th century German print maker, Albrecht Durer, while many galleries of its size possess not more than one or two.

An unusual range is expressed in the fine collection of Canadian art, a fairly extensive collection of European works including old master paintings and drawings, and an interesting group of polynesian art.

But the public only sees a "small proportion of all these goodies" as director emeritus Colin Graham puts it. There is simply not enough space to show more than three per cent at any one time.

Gifts continue to come in and waiting in the wings are some exciting acquisitions, says Graham, who is the gallery's consultant for collections.

He knows of at least two major U.S. cities where superb private collections will be bequeathed to Victoria if the gallery can demonstrate that it has the space and facilities to care adequately for, and show them.

If the gallery succeeds in raising $150,000 by the end of the month to get the new wing under way, the major problems will be solved in a few months.

The province's one third grant under the recreation program will then be available and $295,000 will come from the National Museums Corporation. Total estimated cost is $650,000.

Between $50,000 and $60,000 has been raised since the campaign was launched some two weeks ago.

Plans for the new wing and additions include an Asian gallery which will allow a continuous showing from this major collection; a special area for films, lectures and musical events, greatly improved storage and work space, additional restrooms and ramps to make the gallery fully accessible to the handicapped.

New acquisition noted

Curator Colin Graham examines Old Masters in basement

FELICE'S CATERING
FOR ANY PARTY
ANYWHERE
For Information
Ph. 382-3239

Present Laughter Chuckling Play

By AUDREY JOHNSON
Times Staff

Most of Present Laughter is a chuckling sort of play, amusing rather than uproarious, glistening with the urbane wit and easy elegance that is identifiable Coward, while not really vintage Coward.

But there is a gorgeous sequence in the second act that erupts like a volcano and is the equal of any of his other plays, carrying the audience on a tidal wave af laughter.

A double triangle confrontation that has been brewing from the beginning takes place and most of the Bastion cast that is currently performing the play at McPherson Playhouse are fully capable of taking advantage of the situation.

Under Edwin Stephenson's direction the piece sashays along with a light step and considerable style despite odd moments when the temp falters and slows to a crawl.

But this doesn't last because pretty soon John Heath or Gil Osborne erupt onto the stage and all is well.

Except for some doubtful casting in support roles this is a good company, playing well together as a team.

Kenneth Dight who leads the team as middle-aged matinee idol Garry Essendine, is an actor in easy command of his technique, stylish and smooth. Which makes it all the more too bad that he is not really right for this cartoon portrait of the irresistible and ever charming, self-dramatizing ladies' man.

The casting is first rate when it comes to Irene Mayeska, poised, warm and attractive as Essendine's unflappable wife, Liz; Gil Osborne, sexily beautiful and a strong player as the prehensile Joanna, and Maggie Askey playing the idol's secretary with the easy, familiar comfortableness of a still smart but long-worn dressing gown.

Heath's total commitment to a role is again delightfully in evidence. He invests the wildy eccentric Essendine idolizer with wonderful character tags and twitches and vocal color.

Accents are a bit of a problem for some of the supporting actors in this inescapably British play, but aside from that there is a jovial bouncy and crisp performance by Ian McIntyre as Fred the valet, a stand-out characterization of a Scandinavian maid by Ramona McBean, and a pertly charming, well pitched portrayal by Margaret Bard as yet another smitten female.

The play is elegantly set and lighted by Ed Kotanen and Jack Trueman and costumes have been attractively designed by Joy Richards.

Present Laughter runs through Jan. 31.

Scuba Diving Safety High

The risks of a fatal car accident are greater than the chance of a fatal dive by a scuba diver that's one conclusion reached by members of the Association of Canadian Underwater Councils at a symposium in Victoria Friday.

There have been 28 diving deaths in B.C. since scuba diving became popular in the early 1960s, although it is estimated there are up to 2,000 divers in Victoria.

Of the 28 who died, only 12 were certified divers and six of those were relatively inexperienced divers with only six or seven dives after their certification.

One of them had been smoking marijuana, and another was misusing his equipment, delegates were told.

Students Disarmed At S. J. Willis

Victoria police disarmed two students and thwarted a rumored rumble at S. J. Willis junior high school, Thursday afternoon.

According to a police report officers seized a sickle with a 30-inch blade and a club about about five feet long and 1½ inches thick, after being advised by the school at 2:40 p.m. of the possibility of a gang war.

School officials had informed police Wednesday that some non-students "have been hanging around the school making a nuisance of themselves. They are very unsavory characters."

A police officer checked the school between 8:45 a.m. and 9 a.m. Thursday and found no trouble. When the school warned of an imminent clash that afternoon, four police cars rushed there but all was quiet. They remained in the neighborhood until everyone went home.

Ali, Frazier Share Award

NEW YORK (AP) — Muhammad Ali and Joe Frazier, the winner and loser of the heavyweight title fight in Manila, were named co-winners of the Edward J. Neil ward as "Fighter-of-the-Year" for 1975 in voting by the Boxing Writers Association.

$113,232 For $1 Pay-Off

RENO (UPI) — A vacationing B.C. couple put $1 in a slot machine pulled off a Jackpot of $113,232, the largest ever paid for a dollar.

John and Margaret Mudrie of Surrey, pulled the handle and lined up four men-in-the barrel at Harolds club.

The giant payoff came on the tenth coin of what began as a $50 investment. As he inserted the dollar, she pulled the handle.

"You hit the big one!" shouted a cocktail waitress behind them. Flashing lights and ringing bells confirmed their good fortune.

Jobless Insurance Tightening Up

OTTAWA (CP) — After emerging from one long and bitter battle over unemployment insurance, the government is preparing to plunge back into the fray with a fresh batch of amendments clamping down even harder on the controversial program.

"My concern is to ensure that it is supporting those who are totally justified in receiving it and that it is not going to those people who don't really deserve it," Manpower Minister Robert Andras said in a recent interview.

While declining to elaborate on the precise nature of the amendments, expected to be introduced in the Commons within the next two months, Andras said "they might relate to the duration of benefits.

He indicated that the Unemployment Insurance Act would be amended to link benefits paid more closely to regional differences in the level of unemployment. In other words, the benefit periods might be shorter in areas where they was a higher demand for workers.

The amendments would result "from a very comprehensive review of the unemployment insurance program."

Andras said he was concerned about the cost of the program, which totalled abut $3.4 billion in 1975. The government share of the 1975 cost was 53 per cent, or about $1.7 billion, and the rest was covered by employer and employee contributions.

As a result of a contentious pakcage of government amendments, given final parliamentary approval last month, Ottawa is expected to pick up 38 per cent, or an estimated $1.9 billion, of the projected 1976 cost of $3.78 billion.

The new formula, which went into effect Jan. 1, increased the employer contributions to about 36 per cent of the total cost from 27 per cent in 1975. Worker contributions were expected to jump to 26 per cent this year, from 22 per cent in 1975.

The first block of amendments—opposed by members of the Progressive Conservative, Social Credit and New Democratic parties — also cut persons 65 and older from the program and reduced the spepersons with dependents.

During debate on those amendments, Andras described the changes as a joyless necessity prompted by economic considerations.

Parliament Session Near Record Length

By PETER THOMSON
Times Ottawa Bureau

OTTAWA — When the Parliamentary session resumes Monday it will be on its way to becoming the longest in Canadian history.

The first session of the 30th Parliament, which began in September, 1974, is already the longest in terms of elapsed time.

However, it is 24 days short of the record 254 sitting days of the 1966-67 session. The new record for sitting days should be established in the last week of February.

A spokesman for government house leader Mitchell Sharp says he expects the present session will continue until the summer recess—with a new Throne Speech in the fall.

The session will resume with the promise of controversy over Prime Minister Trudeau's year-end and subsequent comments about a new society.

Trudeau, however, will miss the first rush of questions as he continues his visit to three Caribbean countries—escaping both the heat of Parliament and the cold of the weather.

The legislative package will also provide a basis for controversy, but not in the first week.

Members will first be asked to pass the Prairie Grain Stabilization Bill.

The second item will be amendments to the criminal code which include provision for roadside use of breathalizers.

In the first week of February the long-delayed Time-Readers' Digest legislation will be brought back before the House, and debate on that issue could stretch on for weeks.

Dissidents include several Liberal MPs who have already opposed the government legislation openly.

Order of business, after the Time-Readers' Digest legislation is disposed of, has not yet been set.

The House is expected to recess Feb. 20, when the Progessive Conservative leadership convention is on.

Sentences Upheld

TEHRAN, Iran (AP) — A militafy appeals court has upheld death sentences given to 10 Marxist guerrillas convicted of killing eight persons, including three U.S. Army colonels. The condemned, including one woman, are to be executed by a firing squad. The defendants said they were leaders of an urban guerrilla movement that had been operating in Iran since 1971. They were captured last June and sentenced Dec. 31.

'People' like us too

Dustbane designed and built the small but mighty Mini Mite for commercial cleaning — hotels, restaurants, offices. But then "people" found out about it. So it's become a favorite vacuum for house-holders in the know. No wonder — it's built to be tough, rugged and efficient for the professional. But it's small enough for the home.

DUSTBANE

Dustbane also manufactures vacuums for heavy industrial and commercial use.

Dustbane Products

415 Hillside Avenue
Victoria, B.C.
V8T 1Y6
Telephone: 604-383-5713

Go!

From left to right,
top to bottom,
you may collect!

KRAFT Check Wednesday's paper.

AN UNFORGETTABLE 5 COURSE DINNER
Prepared and served in the traditional French manner.
9.95 per person

SPECIAL FOR THE WEEK OF JANUARY 26TH TO 29TH

MERLAN A L'ESPAGNOLE
whiting fried in oil, served on a bed of tomato fondu, seasoned with garlic

SOUPE DU JOUR
daily favourite soup

LA SALADE VERTE DU CHEF
the chef's green salad

LE FILET DE BOEUF A L'AROMA
beef tenderloin marinated in wine and spices, served with the chef's sauce

TARTE AUX POMMES
the truly French apple pie

CAFE

Antonio's
fine french cuisine

WATCH FOR NEXT WEEK'S MENU
2 CENTENNIAL SQUARE
for reservations phone 384-7014

Victoria Times

SATURDAY, JANUARY 24, 1976

GORDON BELL, Managing Editor | STUART UNDERHILL, Publisher | GEORGE OAKE, Editor

Same Wine, Same Bottles

The announcement of new ICBC auto insurance rates this week was in the form of one of those good news-bad news jokes. On Thursday the politicians got to announce the small bit of good news in the new rates — a 25 per cent discount for the handicapped and those over 65, a time payment plan and optional collision coverage.

Then the people who actually operate ICBC got to announce all the bad news on Friday — an average increase in rates of 140 per cent, much higher for other categories such as young drivers.

The end of the territorial discounts will also be a help to drivers in the immediate Victoria region, since this area traditionally had the lowest premiums before the discounts were introduced to equalize insurance costs province-wide.

But the other palliatives don't disguise the fact that insurance premiums are going to increase by almost exactly as much as was first announced earlier this month. Is this what we've been waiting for? Is that all there is?

Take one example — the new optional collision coverage. The vast majority of drivers are still going to need it. Anyone who is paying for a car on credit is required to carry it. The people it is expected to help, say male drivers under 25 who drive junkers and jalopies not worth paying several hundred dollars for collision, are going to be hit between the eyes with more-than-average increases in basic coverage.

Another example — the incentives for good drivers, disincentives for bad drivers. Does this mean a return to the old system with ever increasing premiums for every accident reported, regardless of fault?

Despite the sugar coating, it's still a bitter pill to swallow.

Justice Is Well Served

The federal government's decision to order a new trial for Dr. Henry Morgentaler renews our faith in Canadian jurisprudence. Justice Minister Ron Basford, exercising rarely used powers he holds under the criminal code, ordered the new trial hours after Morgentaler's licence was suspended by a medical disciplinary committee. Earlier in the week, the Quebec court of appeals upheld Morgentaler's second jury acquittal. This is ironic in that it was the Quebec court of appeals that overturned Morgentaler's first jury acquittal on charges of performing an illegal abortion.

The notorious case first came to public attention when the higher Quebec court overturned the jury's acquittal. That decision was appealed to the supreme court of Canada last March and upheld, with Chief Justice Bora Laskin dissenting. Morgentaler remained in jail during this period, serving out his 18-month term. But the overturning of a jury acquittal raised questions about the sanctity of the jury system. If a higher court could overrule a jury, what justice could a common man expect before the courts? Former prime minister John Diefenbaker claims no court has overturned a Canadian jury acquittal in 200 years of Canadian jurisprudence. Under much public pressure the Trudeau administration promised in parliament an amendment to remove the right of appeal courts to overturn jury acquittals. The amendment has yet to be introduced, which may have influenced Basford's action.

Meanwhile, Morgentaler, having suffered a mild heart attack is confined in a Montreal rest home. The new trial almost guarantees the convicted abortionist will be granted bail, possibly this weekend. A sigh of relief at the tardy victory of justice is not enough though. Ottawa should press ahead with its criminal code amendment as soon as parliament reconvenes so that this charade is never repeated. Justice is too accident prone in Canadians courts, as this example has shown.

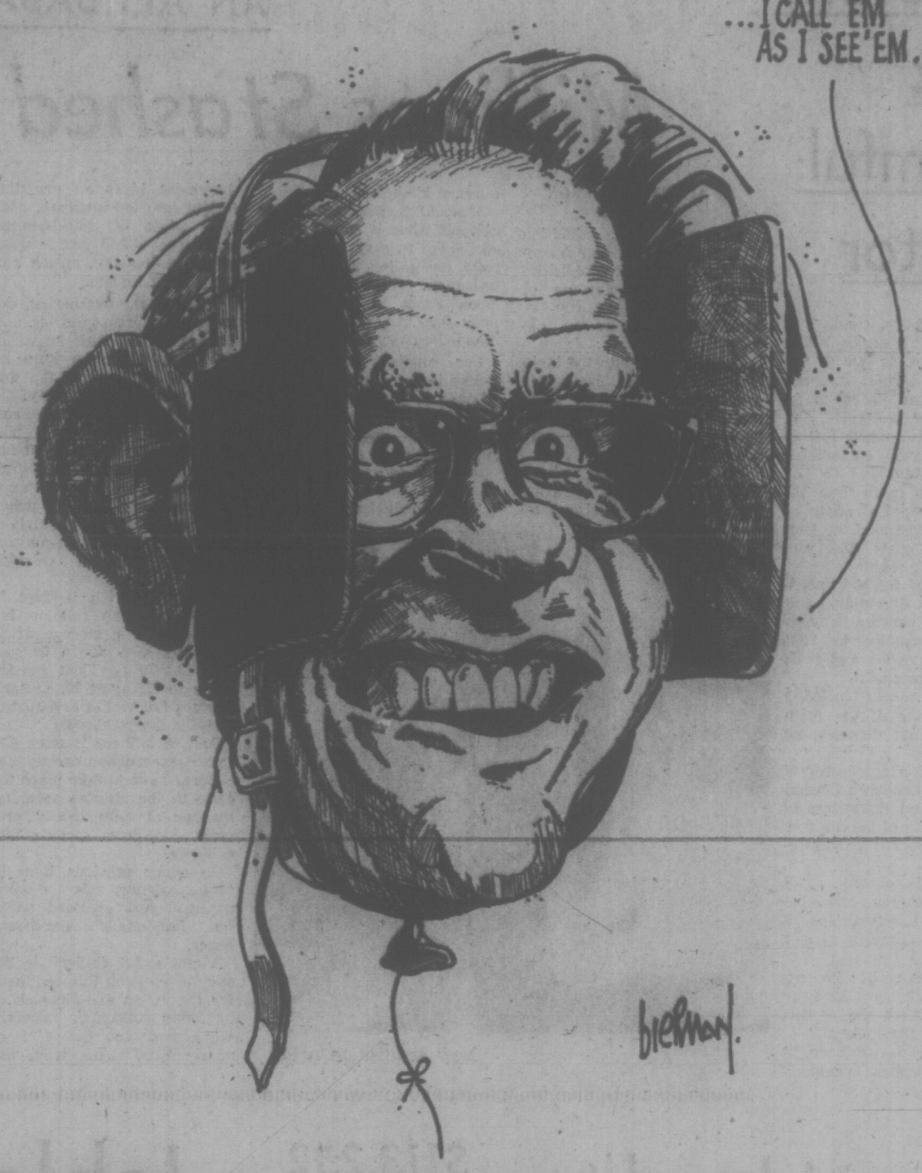

FRED CLEVERLY

Manitoba's Autopac Under Fire

WINNIPEG — The publication here of a report which suggested that the Manitoba government's compulsory automobile insurance scheme — Autopac — had been propped up by an extra $50 million which didn't show on the scheme's books has brought a new call from private insurance agencies for an independent audit of Autopac's records.

The report, carried in a Winnipeg newspaper, was scarcely delivered when Premier Ed Schreyer called a special news conference — an unusual move for him — where, backed up by provincial auditor William Ziprick, he denied that even as little as $1 million in other government money had gone into the insurance plan. The premier said the report was wrong in its entirety.

But the report, and the premier's denial, brought a call from G. C. Trites, the president of the private industry's automobile insurance giant, the Wawanesa Mutual Insurance Company, for an "outside, independent audit of Autopac — rather than have to wait for a full disclosure of the facts after the next Manitoba election."

The controversy over the possible existence of unaccounted support for the insurance scheme is bound to continue in the light and experience of the Insurance Corporation of British Columbia, where the motorists of that province are facing a deficit approaching $200 million.

Gov't Is Its Bank

In Manitoba, the government insists that its scheme is in the red for only one tenth that amount, and says any suggestions of additional financing are based on misunderstanding of how government bookkeeping works.

The report was compiled by comparing Autopac annual statements with another publication, the annual listing of all government expenditures to individuals and corporations. The public accounts, as the second book is called, shows payments to the Manitoba Public Insurance Corporation for the three years between 1971, when compulsory automobile insurance was introduced, and 1974 totalling $194 million. The insurance corporation's annual reports show total revenues for the same period as $144 million. The difference is that controversial $50 million.

Premier Schreyer's explanation shows just how complicated government bookkeeping can be. The premier says that by law, the government must act as a banker for Autopac. Since Autopac gets the bulk of its income during the last day of February each year, it has surplus cash which the government invests for it. Actually the government shows the same money being paid out twice in many cases, and during the three-year period, the premier says, the duplication of payouts amounted to the $50 million. Since public accounts takes into consideration only the total amount paid any corporation, there could be a discrepancy between these accounts and Autopac's annual reports.

There can be some sympathy for those Manitobans who find the premier's explanation hard to understand. Since the motorist pays his premium not to Autopac but directly to the minister of finance, there would have to be considerable movement of this money back and forth between the finance department and the government plan to produce a differential of $50 million in three years.

For example, a $100 premium payment would have to go, as it does to the minister of finance, and his department would have to pay over the total amount to Autopac immediately for it to show up as an expenditure in public accounts. If Autopac did not require the entire $100 immediately, it could return the unneeded part, possibly $20 or $30 to the finance department for investment purposes. When Autopac requires the money to pay claims, it comes back a second time from the finance department, and again is recorded as an expenditure in public accounts.

PREMIER ED SCHREYER
. . . a story familiar to B.C.

The transactions are cumbersome at least. At worst they produce situations where it appears that the insurance scheme seems to have received more money than it says it did. The provincial auditor has said he can offer suggestions to simplify matters.

But Mr. Trites, who in addition to being president of Wawanesa is also a director of the Insurance Bureau of Canada, has indicated he will be satisfied with nothing short of a completely independent, outside audit of the compulsory insurance plan.

An outside audit could produce much more than an explanation of the controversial $50 million. It might explain why Autopac continues to hold long-term investments in some Manitoba hospitals, which were made in the early days of the scheme, and were announced at a news conference where the benefits of public insurance ownership were stressed, while it has an admitted deficit of close to $20 million.

An outside audit could bring to light the true start up costs of the insurance scheme, and put to rest figures varying as much as $5.5 million which have been referred to at different times as start-up costs.

The knowledge that operations are to be subjected to an outside audit is good for any business, public or private. It tends to keep managers on their toes.

The controversy over the unaccounted for $50 million could not have come at a worse time for the public insurance corporation. Within a matter of days, Manitobans will get their 1976 renewal notices, which contain a 15 per cent general increase in premiums, a figure which has already been the subject of individual complaints to the Anti-Inflation Board.

15% Higher There

The owners of new cars will get a bigger jolt. As it has done every year since it went into business, Autopac has established a new, higher rating category for all cars new this year. As a result the owner of a 1976 Ford Galaxie will pay between 27 and 35 per cent more for his insurance than did the owner of a 1975 model last year. In Manitoba, cars must be ten years old before they qualify for any reduction in premiums because of age.

But there are good tidbits of news with Autopac this year. The government had decided against increasing that portion allocated for insurance for adult males, $15 a year on the annual cost of each driver's licence, and will leave the three-cent-a-gallon surtax on gasoline unchanged.

It won't change the rate for accident surcharges. Manitobans are liable for a $50 surcharge if they incur two accidents in a single year in which they are 50 per cent or more at fault. The amount jumps to $100 for a third accident.

Also unchanged are the surcharges attached to driver's licences held by those involved in traffic violations. And, after losing $20 million in the past two years, the Manitoba scheme hopes to break even on its 1975 operations.

If it does, those who complain about the rate increases may have a more solid case to bring before the Anti-Inflation Board.

to the point
EDITOR'S NOTEBOOK

Loading the Dice In Political Crap Games

Even though Social Credit won the recent election handily, a number of voices are still being raised in praise of the preferential or transferable ballot.

It's advocates have selfish motives. Either they are minority party spokesmen who hope to gain political muscle from such a system or they favor it because the method would keep the NDP out of power, in their view.

And what is the preferential ballot? Voters mark their choices in descending order on the ballot. In B.C. a four candidate list corresponding to the four parties would be struck in most ridings.

If any candidate has less than a 50 per cent majority after the first ballot, the candidate with the fewest first place votes is dropped and the votes for second place on ballots cast for him are distributed among remaining candidates. This continues until one candidate has a clear majority.

While this voting method assures majority government as its proponents are quick to point out, it is a false majority of attrition. Those who vote for a minority candidate without marking a second choice are in effect disenfranchised.

W.A.C. Bennett employed the system in the early 1950s to achieve power, promptly abandoning it once he was securely in office. Safely ensconced on the Inner Harbor no government will allow itself to be voted out in the numbers game.

It is interesting to look back on that June 12, 1952 election date. More than 45,000 votes were initally rejected and almost 93,000 either made no alternative choice at all or ran out of alternatives. Final results were not known for one month after the election.

Had the ordinary majority ballot been in force the CCF, forerunners of the NDP, might have achieved power even then. After the first count the CCF had the largest percentage of the popular vote.

Proponents of the transferable mechanism invariably argue that it isn't fair or democratic for a party to rule with a minority of the popular vote. Yet these people hardly coughed when Social Credit ruled the roost for 20 years on a minority of the popular vote. Only when the NDP gained power did this argument gain credence.

It remains a thin transparency for a democratic shortcut.

That didn't stop J. V. Clyne from rumbling out of retirement in Vancouver, to remind Premier Bill Bennett that he had promised a study of the transferable ballot.

Liberal leader Gordon Gibson, a man with nothing to lose, chimed in with the idea of the French-run-off system. Under French law the two top candidates run again if no one gets a majority. Gibson would also be happy with the transferable ballot.

At least the Liberal leader is honest enough to say he favors either system in order to make it tougher for the NDP to get back in power. Other advocates of the system carefully skirt that delicate bit.

And now Premier Bennett has promised his proposed royal commission on electoral reform will study the preferential ballot. It doesn't cost anything to say that now. But Bennett may quickly forget the mechanism when the time comes, unless he is more interested in keeping the NDP out than maintaining his own power.

Certainly the current system is not perfect. In a three or four party system a situation could arise where a political party gained a majority of the popular vote yet had fewer seats than another party with a smaller popular vote.

This ever present danger should be considered by any future royal commission on electoral reform. But squeezing out one party, which is the name of the game here, is morally offensive to the democratic ethic. Adoption of such a system would embitter 40 per cent of the electorate in any given election. We already have a tacit political coalition of individuals in this province to keep the NDP out. That's fair enough in political rough and tumble. Any further loading of the dice through an elaborate numbers game and democracy might crap out.—G.R.O.

letters

Paranoiac Attempts

Currently before the House of Commons is a bill, C-58, to amend the Income Tax Act. The purpose of this bill is to drive the Canadian editions of the Reader's Digest and Time magazine from Canada by denying advertisers the privilege of deducting expenses for advertising space purchased in any non-Canadian-owned periodical.

When Time countered this proposal by offering to sell 75 per cent of the ownership of its Canadian edition to Canadians, the Trudeau government indicated that it would make it mandatory either by regulation or interpretation of the act, that the definition of a Canadian magazine would be one that had 80 per cent Canadian content.

Since it is virtually impossible for Time or the Digest to conform to such a content rule, they would be out. In its paranoiac attempts to expunge Time and Reader's Digest, the Liberal government is proposing a rule that would control the content of all Canadian periodicals. Not only has the government taken an elephant gun to kill a mouse, it has established a dangerous precedent that strikes at the roots of a free press in this country.

If the government in the name of protective nationalism can promulgate rules that will control the content of some of the media on a percentage basis, what is to prevent it from doing so to all of the media? And if it can blithely dictate content on a percentage basis, what is to prevent it from doing so in other areas? All in the name of protective nationalism.

The statement by Revenue Minister Bud Cullen that if an 80 per cent content rule will not force Time and the Digest from Canada, then he will draft legislation that will do the job, goes beyond the intent of Bill C-58.

Throughout its long, unrelenting campaign against the foreign publishers, the government has maintained that it would never impose any type of control over media content. Even that highly visible nationalist Walter Gordon was adamant that the government would not, must not, establish content controls. The Liberals of Walter Gordon's era are obviously not the Liberals of 1976.—Harry Weston, Publisher-Editor, Mark II Magazine, Toronto.

Bikeway System

I was very dismayed to read in the Jan. 20 Times about the fact that Oak Bay residents and council members have come out so strongly against the proposed bikeway system, specifically that section which is proposed for Henderson Road. Being a cyclist, and a university student, I have a vested interest in the creation and construction of such a bikeway system.

But my surprise and anger over this issue does not arise out of personal interest because I really do not need a bikeway all that much. I race bicycles in the summer and I am an experienced urban cyclist all year round. My concern is for the thousands of cyclists and potential cyclists who are not so skilled in handling their bikes in traffic or who are afraid even to ride their bicycles because it just isn't safe. They are the ones who need a bikeway or even just a few signs to warn motorists that they should be on the lookout for cyclists or yield them the right of way.

I can see no reason for the objections. They have nothing to gain by frustrating the needs and desires of cyclists. I am perplexed over the residents fears about cyclists "milling about" their living area. I don't know what they mean by this nor am I sure that the roads are their living areas.

Certainly the problem should be referred to the environment minister, for, if he really is concerned about the environment, he will support the bikeway in every way that he can. Bicycles don't pollute, do not squeal their tires, and rarely if ever cause traffic congestion. Bicycles don't often kill people either.

No, I really do not understand what the problem is and furthermore, I challenge Oak Bay council and those residents who signed the petition against the bikeway, to a public meeting on this issue, and we really can hammer out a solution in which all parties or persons concerned are involved. — John Luton, 729 Wilson Street.

VICTORIA TIMES, established 1884, is published every afternoon except Sunday by the Times Publishers, Limited, 2621 Douglas Street, Victoria, B.C. Second class mail registration No. 0628. All undelivered copies and notices of change of address to be sent to the above address. The Canadian Press is exclusively entitled to reprint the local news published herein.

Worst Still to Come In the Angola Mess

By COLIN LEGUM

ADDIS ABABA — With the African Summit's failure to reach any agreement on how to deal with the Angolan crisis, the problem is likely to go to the United Nations.

Secretary-General Kurt Waldheim said a few days ago that if the Organization of African States failed to reach agreement on how to stop the killing in Angola and to halt foreign intervention it was possible that the question would be referred to the UN for the international community as a whole to try and find a settlement.

If Angola were to be landed in the lap of the UN the prospect is that the major powers will be ranged against each other in one of the bitterest debates since the height of the Cold War — but with China this time taking a leading part in attacking Russia and with the 47 African states divided almost equally against each other.

No single issue in the 13-year history of the OAS has so divided the African states. But despite the deep gulf opened up by Angola there was a surprising lack of bitterness between the two sides.

Once it finally became clear that the lobby favoring outright recognition of the Russian-backed MPLA as the only legal government could not secure a clear majority, the two sides tried hard to find elements that would offer an acceptable compromise. Thus President Samora Machel of Mozambique, the leader of the pro-MPLA group—was willing to put off his demand for immediate recognition. He expressed a readiness to support another attempt at achieving a government of national unity between MPLA and its two rivals, FNLA and UNITA.

The two leaders of the opposing group, President Kenneth Kaunda of Zambia and President Senghor of Senegal, were ready on their part to support a resolution that would single out South Africa for special condemnation for aggression against Angola while calling for the ending of all forms of foreign intervention without specifically mentioning Russia, Cuba and the United States.

But the critical point of disagreement was over the proposal to call for an immediate cease-fire without which any of the several proposals for a settlement would be futile.

After three days and nights of continuous debating, including a final session which ended at dawn, the weary African presidents finally admitted defeat and left the question to be pursued by a commission of 12 member states, but with little real hope of making further progress.

What this fateful decision means is that the two warring camps in Angola — MPLA and UNITA-FNLA — have been left to fight out their murderous battles with the help of their foreign allies until one side establishes a military supremacy — or until the world community feels that it must find a way of stopping the war.

This prospect is frightening. The Russian and Cuban backing for MPLA is likely to increase with possibly more direct African involvement on the part of MPLA's friends. South Africa is likely to feel that, having escaped formal condemnation, it should become more deeply involved. So will Zaire, the only African state so far directly engaged in the conflict. Already other foreign elements have become involved, notably Saudi Arabia which has reportedly made up the $50 million military aid to UNITA and FNLA which the U.S. Congress has refused to endorse.

Two large question marks hang over the darkening skies of Angola. The first is what China will do now that the OAU has shown itself so divided, and the MPLA military offensive, made possible largely through Russian and Cuban help, is gaining ground. There is a very strong possibility that the Chinese might decide to change their recent position of neutrality into one of open military aid for the MPLA's rivals and especially for UNITA.

The second question is what the U.S. will do. It seems unlikely that Congress will easily change its mind to authorize a large U.S. involvement. For Secretary of State Henry Kissinger a diplomatic battle in the UN might look like a more attractive way out of his nobbled condition.

Meanwhile, only one prediction can be offered with any sense of confidence: that the worst still lies ahead of Angola. But just how many Angolans must die on the battlefields before the country can be rescued from its agony it is impossible to know. Nor can one foretell the impact of the Angolan struggle on the rest of Southern Africa but it is likely to be very severe.

London Observer

The Social Responsibility of Companies

By HORST ALBACH

The discussion concerning the "social responsibility of companies" is not an invention of the last few years. It was also going on in the 19th century. But only since the beginning of the 70's has it become topical and grown more urgent.

There are a number of reasons for this. In the first place one must say that the entrepreneurs of the fifties and sixties saw their main task as being that of putting German industry back on its feet and they were so intent on this that they did not recognize in time the changes in the priorities of staff and population.

The big American industrial bosses of the 19th century, Carnegie and Rockefeller, saw their main function as producers of goods and services. Rockefeller himself had always and repeatedly maintained that the capitalist fulfils his most important social duty when he creates jobs. The large entrepreneurs and industries saw their social justification in guaranteeing an ever greater provision of goods to the population. They were proud of being known as producers.

But social justification for commercial activity being simply the production of goods and services is apparently no longer automatic and apparently does not fully correspond any more to the businessman's concept of his role.

In his article in the Magazine for Organization Theory, Ernst H. Plesser has drawn the following conclusions from an analysis of eight codes of behaviour for businessmen: "that today an ever-increasing number of captains in industry have come to the realization that optimal profit-making is not the only motive underlying any commercial activity, but that, according to the definition of their raison d'etre the companies have to fulfill a wider range of economic and social duties."

The "Davos Manifesto" talks of an "obligatory social use of knowledge and means as well as promotion of technical progress" and of "securing of good living conditions for future generations."

The Rationalization Board of German Industry's Code of Behaviour demands "the application of knowledge and experience in order to preserve and further develop our liberal social society."

The Christian Association of Business Executives demands simply adequate support of all general research and charitable projects.

Now there is a suspicion that such codes of behaviour are nothing more than a kind of lip service to a more and more critically oriented environment. But as companies employ people whose convictions are as equally stamped by the present-day environmental influences as by daily professional experience, and who quickly recognize the discrepancy between codes of behaviour and actual behaviour, this suspicion is capable of being tested.

When such statements regarding the new understanding of the companies' social role are also to be found in the Guiding Principles of the behaviour of management, to which employees can refer in everyday practice, then one can conclude that the change in the understanding of the role which the society has towards companies will have results on the understanding the companies have of their role in society.

This hypothesis is to be examined as follows, and for this examination the Guiding Principles of 36 companies were taken into consideration.

In general there are two types of Principles of Management. The first sees its main goal in realizing social aims while still considering adequate profitability. The second, on the other hand, considers economic aims as primary which, while preserving considerations of the community's welfare, are worthy of being striven for.

Even clearer than these social components in the guiding principles one can read the "worker - emphasized" character of modern big business. This means that the satisfaction of a worker, in self-realization is seen as a central duty of the company.

For the self-realization of a worker in a company, within the required limits of that company, the Guiding Principles postulate the following: only reciprocal respect, understanding and tolerance, and recognition of and respect for private property guarantee that which is the most important prerequisite for the development of a human being: his freedom.

This is the conclusion we must keep in mind: in the understanding of themselves by many companies it is not sufficient to supply the market with products of all kinds and services and thus to work as economically as possible. Companies can see quite clearly that further demands will be made on them from their social environment as well as from their staff members, and make it clear that they consider these demands to be legitimate.

The companies' understanding of themselves in the meaning thus so far used, is formulated by the managements of the companies. The Guiding Principles, in which the quoted statements are found, have been proclaimed by the managements themselves.

In no one case do the Guiding Principles have the signatures of the chairman of the supervisory board alongside those of the management. Among thirty-six Guiding Principles examined only one could be found which was passed not only by the management but also by the supervisory board and the workers' council.

In no further cases do the Guiding Principles show that they had been the object of discussion by the supervisory board. On the other hand, the collaboration of the workers' council can be ascertained in a number of cases.

Thus this justified the thesis that the companies' independence, represented by their managers, is, in the examined cases, a closed matter. The "company itself" for years the object of legal discussions, is a social reality. The process of the companies breaking away from their shareholders, appears to be largely completed, as far as one can see in the Guiding Principles here.

(To be Concluded on Monday)

* * *

Does business have a social responsibility beyond making profits? The question focuses attention on Germany where for the past five or six years an increasing number of business concerns have been promulgating Guiding Principles which reflect great awareness of social responsibility. The on-going experiment, being closely watched by other European and North American companies, was discussed in a lecture by Dr. Horst Albach at the annual meeting in Bonn of the Society for Economic and Social Science-Institute for Social Policy. An abridged version of Dr. Albach's lecture was published in the Frankfurter Allgemeine and is reproduced here in two parts.

More Women Needed

By MARGARET PITON

OTTAWA — A rather interesting conclusion on the role of working women in the economy is contained in the Economic Council of Canada's 12th annual review.

This is the council's finding that Canada could maintain its relatively high rate of recent growth into the 1980's if the participation rate of women in the labor force were to continue to increase at the same rate as in the last few years.

Without more participation by women or a tripling of the current level of immigration or some combination of the two, Canada's potential economic growth rate will fall to about four per cent from about five per cent during the 1960's and 70's, the council says.

Slower growth inevitably means a slower improvement in the standard of living.

Initial press reaction to the 12th Annual Review was that it is another example of government gloom and doom, another way of telling Canadians they are going to have to make do with less.

No one appears to take seriously either of the options of maintaining growth.

Nor has any one pointed out that the council is implicitly overturning a traditional quasi economic argument often used against women working outside the home—that by doing so they are taking jobs away from men, rather than contributing to the economy.

Of course, there would be some problems with relying on more women working to maintain growth. The number of women in the labor force can only be increased by a finite amount, and the increase in participation rates is likely to be a one-shot of at least short-term affair.

The council itself points out that "the question remains whether we can modify participation rates in the desired way. We still lack a clear understanding of the motivations of economic agents, and the effects of intervention are felt only slowly."

But given that currently only about 40 per cent of Canadian women are in the labor force, compared to 45 per cent in the U.S., 59 per cent in Sweden, and 52 per cent in the U.K., it doesn't seem it would be all that difficult to increase female participation rates.

The service sector, which traditionally employs a high percentage of females, is expected to account for most of the employment growth in the next decade.

Thus it would be relatively easy for employment without upsetting too many sexist stereotypes.

Almost any woman could give the government a list of policies which would encourage female participation in the work force. Among these would be adequate and subsidized child care, equal pay for equal work, real opportunity for promotion, an end to sex-stereotyping of occupations, and better education.

June Menzies, a Winnipeg economist and vice-chairman of the Advisory Council on the Status of Women, says the most important contribution to increasing women's participation in the labor force would be the provision of adequate child care facilities.

She points to a U.S. study for the Department of Labor made in 1970 which showed that one child costs a woman 10 years of lost labor force participation on the average, and each additional child costs several more years.

The second most important determinant of participation after children is the woman's educational level, Menzies said.

Canadian women are still on the whole less well educated than men. This is particularly true of higher education, where the percentage of women decreases as the level of education beyond high school increases. But it is also true that the better educated the woman, the better the chance she will work.

The changes needed to encourage more women to work can't be made overnight. But child care is one critical area where changes could have a considerable effect by the early 1980's. Equal opportunity and affirmative action legislation might also boost the percentage of women working rather quickly.

Maybe Canadian society isn't ready for these changes. Maybe is is considered more important to keep Canadian women in their traditional position in the home than to enjoy the benefits of high economic growth. Or maybe slower growth will be considered desirable for other reasons.

But if there are no policy changes to encourage more women to work, or to encourage more immigration, Canadians should realize that by doing nothing they are opting for slower growth.

Times Ottawa Bureau

'Falcon Patrol' Not the Answer

STRAY FEATHERS
harold hosford

It seems that every time an aircraft accident involving collision with birds occurs, the old "Falcons Patrolling the Airport" gimmick is trundled out and paraded for all those willing to be deceived, as the solution to the problem.

I get the feeling that the media like the idea. It makes good copy, is highly photogenic and think of the field-day headline writers can have. Banners like "Birds Come to Rescue in War Against Birds" or "Birds Bomb Boeing-Busters" come to mind.

O.K.! So the idea of trained falcons being employed to patrol airports scaring aways gangs of other birds likely to make landing and taking-off a pilot's nightmare, makes a great story — but does it work?

I think not.

The whole idea is based on the misconception that predators drive away their prey. In this case large birds of prey — falcons — are expected to, apparently simply by their presence, scare all other birds off the airport and leave it free, and safe, for aircraft.

It's a nice theory but one with a very large hole in it; predators don't scare away their prey.

A couple of examples should be enough to confirm that. First, you don't have to be much of a wildlife biologist to be aware that predators such as lions, rather than driving off such prey animals as zebras, live with them in peace — an uneasy peace I admit but peace just the same. The lions do not drive the zebras away nor do the zebras leave because the lions are there.

A second example, one closer to home, involves one of the prime candidates for bird traffic-control at airports — the Peregrine falcon.

Peregrines nest on the Queen Charlotte Islands. They are probably as abundant there as they are anywhere else in the world. Seabirds, such as the Ancient Murrelet, also nest on the Queen Charlotte Islands, literally in their thousands. The Peregrine nests are often on cliffs overlooking the seabird colonies and the falcons take a continuous and often heavy toll of the murrelets as they move to and from their nests.

While the numbers of seabirds killed by the falcons may be insignificant when compared to the numbers present, the fact remains, the presence of the Peregrines does not deter the seabirds.

So how did the idea of using Peregrines and Gyrfalcons airport bird patrols get its start? Publicity, I suspect; as I've already said, it's a good story, but, more important, falconers — the men who would train the birds — could generate a lot of public sympathy for their hobby from a largely poorly informed public.

Let the falconers play their little game, and the media go along, it won't alter the fact that trained falcons, under the control of their handlers, are not only a very expensive but also a largely ineffective way to control birds around airports.

If there is a solution to the problem it must lie in the area of environmental control; make an airport so unattractive to birds that they just won't frequent the place.

Unfortunately, to be successful, this kind of an approach has to be part of the initial planning for an airport. For example, if such a concept had been part of the original plan for an international airport at Vancouver, the present airport might never have been built where it is — on a major river estuary where birds have been known to concentrate at certain times of the year for as long as men have taken note of such things.

While it may not be easy to turn the vast, open, relatively undisturbed expanse of an airport into a bird desert, such simple procedures as drainage, mowing, and removing brush and nearby garbage dumps have reduced the cost of damage to aircraft as much as 90% at some Eureopean airports — and not a falcon was involved.

If you pay rent you could qualify for

RentAid

(British Columbia Renters Tax Credit Program)

What is RentAid?

RentAid is a program financed by the Government of British Columbia to help offset high rents, especially for senior citizens and those with low or moderate incomes.

Who can apply?

Basically, anyone aged 16 or over who was paying rent for their principal residence in British Columbia on December 31st, 1975.

As a general guideline, if your taxable income in 1975 was under $10,000 you will probably qualify for RentAid.

How much will RentAid pay?

The maximum benefit is $100. If you were aged 65 or over on or before December 31st, 1975, the minimum amount you can receive is $80. For those under 65, the maximum benefit is $100 less one percent of your taxable income. No benefit can exceed ten percent of the total rent you paid in 1975.

How can I apply?

There's a RentAid Claim Form with the Federal Income Tax Form (T-1) you receive in the mail, or you can collect one from your District Taxation Office or Post Office. You must fill out both a RentAid form and an Income Tax return when you make a claim.

You need a Social Insurance Number for your Income Tax return. Chances are you already have one. But if you don't, pick up an application form from a Canada Post, Canada Manpower, or Unemployment Insurance Commission office. Please apply as soon as possible as it can take from four to six weeks before you get your number.

What if I need more information?

Leaflets are available at most Post Offices, credit unions, banks and trust companies. You can also get information by telephoning "ASK B.C.". Dial "0" and ask the operator for a toll-free call to the Provincial Government's new central information switchboard.

For answers to other tax questions, contact your local Revenue Canada District Taxation Office

RentAid
Department of Housing,
Government of British Columbia

WINNING THE POPULAR VOTE!
"DRIED FRUIT COMPOTE"

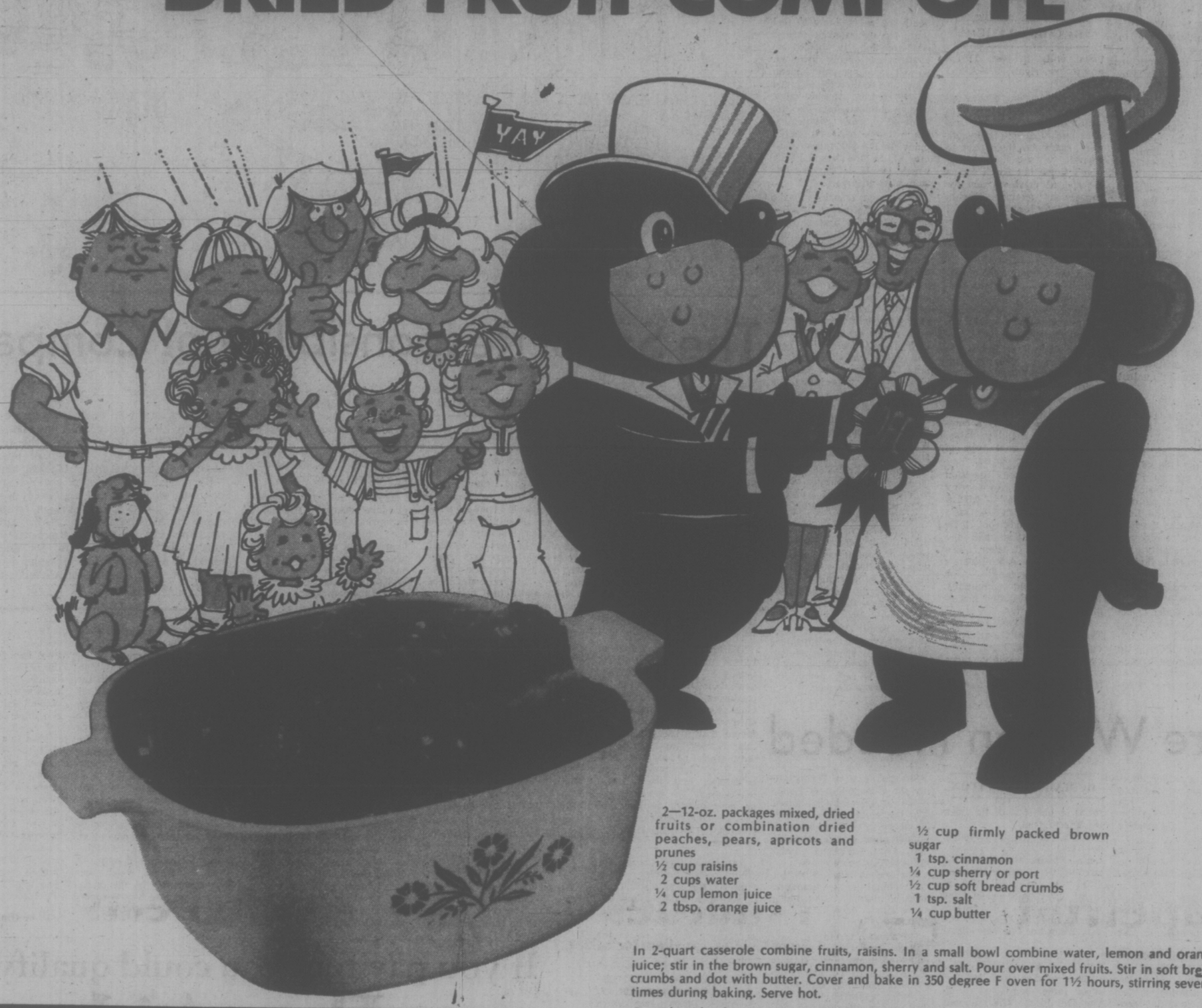

2—12-oz. packages mixed, dried fruits or combination dried peaches, pears, apricots and prunes
½ cup raisins
2 cups water
¼ cup lemon juice
2 tbsp. orange juice
½ cup firmly packed brown sugar
1 tsp. cinnamon
¼ cup sherry or port
½ cup soft bread crumbs
1 tsp. salt
¼ cup butter

In 2-quart casserole combine fruits, raisins. In a small bowl combine water, lemon and orange juice; stir in the brown sugar, cinnamon, sherry and salt. Pour over mixed fruits. Stir in soft bread crumbs and dot with butter. Cover and bake in 350 degree F oven for 1½ hours, stirring several times during baking. Serve hot.

Garnish with whipping cream and sliced maraschino cherries if desired. Serves 6.

The Raisin Starts Out as a Grape

The Thompson Seedless variety of grape makes up 95% of the raisins produced in California. This grape is the most popular grape because it is sweet, seedless and has a thin skin.

This variety of grape (harvested by the millions in the San Joaquin Valley) is descended from a few vines brought to California by an Englishman named William Thompson. The thin skin, sweet flavour and lack of seeds make the Thompson Seedless grape ideal for producing raisins. It becomes the familiar dark raisin when dried in the sun. It emerges as the golden raisin when sulphur cured and oven dried. Either way, it is a tasty complement to a variety of other foods or delicious and nutritious as a snack by itself.

There is a growing interest to get back to the "earth" foods, full of their own natural nutrients and with their own real taste, smell and texture. Here are two delicious natural food recipes you are sure to enjoy!

Raisin Suncake

¾ cup fine dry bread crumbs
2 tbsps. wheat germ
2 cups unblanched filberts
⅔ cup shredded carrots, packed
1 cup California raisins
¼ teaspoon cloves
6 eggs, separated
1¼ cups sugar
grated rind and juice of 1 lemon

Grease a 9-inch spring form pan of 6-cup mold and coat bottom and sides with ¼ cup bread crumbs mixed with wheat germ. Grind nuts in blender. Mix carrots, nuts, rest of bread crumbs, raisins and spice in large mixing bowl. Beat yolks, sugar, lemon rind and juice until thick and fluffy. Fold in stiffly beaten egg whites. Spoon into pan and bake at 375 F for 45 to 60 minutes (depending on pan) until cake tester comes out clean. Glaze with confectioners sugar mixed with a little water and lemon juice.

Swedish Limpa Bread

2 pkgs. active dry yeast
⅓ cup sugar
1 tbsp. salt
2½ cups all-purpose flour
1½ cups water
¼ cup molasses
2 tbsp. shortening
1 tbsp. fennel seeds, finely crushed
2 tbsp. anise seeds, finely crushed
2 tbsp grated orange rind
2½ cups rye flour
1½ cups California raisins
melted butter

In large mixing bowl, mix undissolved yeast with sugar, salt and 2 cups of the all-purpose flour. Heat water with molasses and shortening over low heat until very warm (120-130 degrees, check with thermometer). Add liquids to dry ingredients in bowl. Beat for 2 minutes at medium speed. Add fennel and anise seeds, orange rind and 2 cups of the rye flour; beat 3 minutes. Knead dough on floured board, using remaining flours, until smooth and elastic. Cover and let rise in warm place until doubled in bulk . . . about 1½ hours. Punch down; knead in raisins. Shape into 2 oval loaves; place on greased baking sheet and let rise until double in bulk . . . about 1 hour. Bake at 375 degrees, 30 to 35 minutes. Brush tops of warm loaves with melted butter. Cool on racks. Slice when cold. Makes 2 loaves.

WOODWARD'S SEEDLESS
Dark Raisins 1-lb. pkt. 69¢ 2-lb. pkt. 1.25

WOODWARD'S SEEDLESS
Golden Raisins 1-lb. pkt. 69¢ 2-lb. pkt. 1.29

WOODWARD'S
Prunes Medium, large or extra large; 2-lb. bag ..... 99¢

WOODWARD'S
Currants 1-lb. cello bag ..... 65¢

WOODWARD'S
Pitted Dates 2-lb. block ..... 97¢

WOODWARD'S
Prune Nectar 40-fl. oz. bottle ..... 75¢

ROBERTS MISSION
Black Figs 12-oz. bag ..... 49¢

ROBERTS
Calimyrna Figs 12-oz. bag ..... 75¢

SUGARIPE
Pitted Prunes 12-oz. bag ..... 49¢

SUGARIPE FANCY
Mixed Fruit 12-oz. bag ..... 99¢

SUGARIPE
Large Peaches 8-oz. bag ..... 79¢

SUGARIPE
Large Pears 8-oz. bag ..... 69¢

WOODWARD'S
Raisins 6—1½-oz. pkts. ..... 45¢

FARMKIST DRIED
Apricots 8-oz. bag ..... 69¢

WOODWARD'S CALIFORNIA UNBLANCHED
Shelled Almonds 7-oz. bag ..... 67¢

WOODWARD'S CALIFORNIA
Baking Walnuts 16-oz. bag ..... 85¢

WOODWARD'S CALIFORNIA
Fresh Dates cello tray pack, pre-packaged, lb. ... 79¢

Prices Effective Jan. 26th to Jan. 31st. Personal Shopping Only.

We Reserve the Right to Limit Quantities.
Store Hours: 9:30 a.m. to 5:30 p.m. at all Woodward's Stores.
Shop till 9 p.m. Thurs. and Fri.

Woodward's
Food Floors

Woodward's Bulk Sale

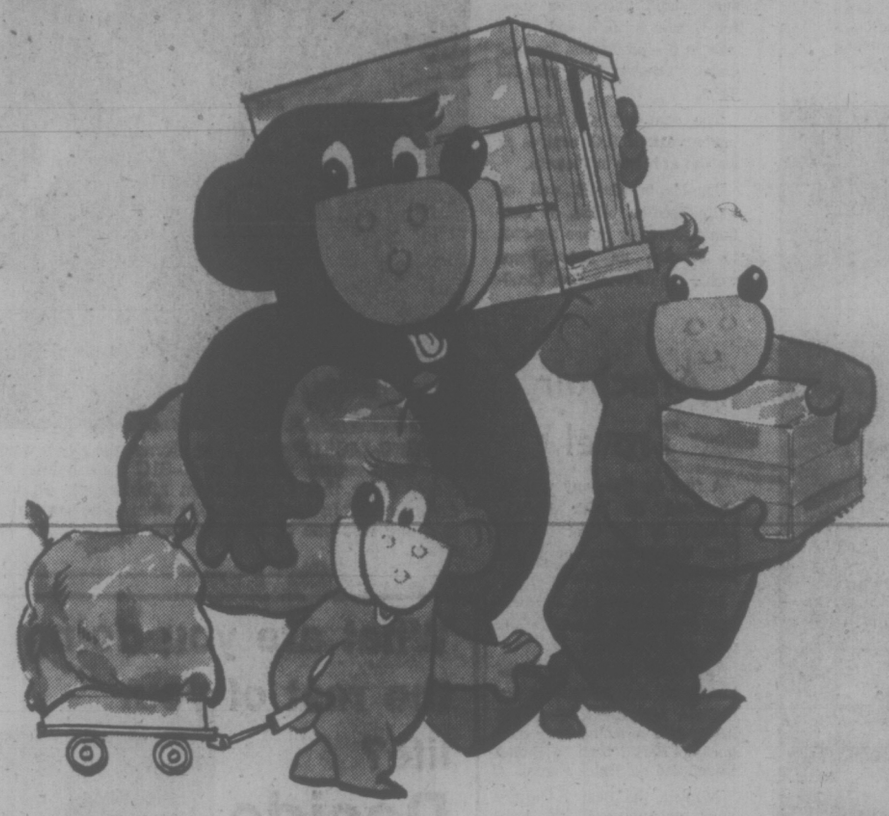

Our bulk sales bring you true, honest-to-goodness value. Everybody knows that the bigger the buying power, the bigger the savings. So when you buy in bulk quantities, the more you buy, the more you save. This coming week, produce, groceries and meat, by the sack, case or carton, will be on sale at low bargain prices. All items are in their original containers and shipped right to our store where they will be sold in these units only. So make a date to get together with friends and neighbours. It's a great way to cut costs and save! Personal Shopping Only. No Deliveries.

TEXAS
Grapefruit
Ruby, Size 48's
36-lb. carton, each **4.89**
Works out to 10¼¢ each

B.C. GROWN, FRESH
Mushrooms
Delicious in salads or panfried with steak. 10-lb. carton, each **8.70**
Works out to 87¢ per pound

B.C. GROWN, CANADA No. 2
Potatoes
REDS; grown on the B.C. coast
50-lb. box, each **2.79**
Works out to 5¾¢ per pound

FLORIDA INDIAN RIVER
Grapefruit
Pink or White, Size 48's
36-lb. carton, each **5.79**
Works out to 12¢ each

CANADA No. 1 IMPORTED
Potatoes
From IDAHO; excellent for baking, frying or boiling. 50-lb. sack, each **4.99**
Works out to 10¢ per pound

B.C. GROWN, CANADA CEE GRADE
Anjou Pears
For preserving or eating out of hand
18½-lb. vue pack, each **3.49**
Works out to 18½¢ per pound

CANADA No. 1
Carrots
Firm & crisp
50-lb. sack, each **4.49**
Works out to 9¢ per pound

CALIFORNIA NAVEL
Oranges
Size 56's, Extra large size
36-lb. carton, each **6.29**
Works out to 17½¢ per pound

B.C. GROWN, CANADA FANCY
Apples
GOLDEN DELICIOUS, Size 163
42-lb. carton, each **5.79**
Works out to 14¢ per pound

B.C. GROWN GRADE CANADA No. 1
Onions
Medium size,
50-lb. sack, each **5.89**
Works out to 11¾¢ per pound

CALIFORNIA NAVEL
Oranges
Size 163's
40-lb. carton, each **4.99**
Works out to 12½¢ per pound

B.C. GROWN, CANADA FANCY
Apples
RED DELICIOUS, Size 150
42-lb. carton, each **5.79**
Works out to 14¢ per pound

B.C. GROWN CANADA No. 1
Turnips
From Pemberton,
50-lb. sack, each **4.29**
Works out to 8¾¢ per pound

B.C. GROWN, CANADA No. 1
Potatoes
Netted Gems, grown on the B.C. coast
50-lb. sack, each **3.49**
Works out to 7¢ per pound

B.C. GROWN, CANADA FANCY
Apples
SPARTONS, Size 150's
42-lb. carton, each **5.29**
Works out to 12¾¢ per pound

SUNRAY
Mushrooms
Stems & Pieces, 10-fl.-oz. tins
Case of 24 tins **8.50**
Works out to 35½¢ per tin

YORK FROZEN FANCY
Green Beans
FRENCH CUT, 10-oz. ctn.
Case of 12 ctns., each **2.49**
Works out to 21¢ per pkt.

Woodward's **French Cut Beans** 14 oz.,
Woodward's **Regular Cut Beans** 14 oz.,
Woodward's **Peas** 14 oz.,
Woodward's **Cream Corn** 14 oz.
Case of 24 tins, each **6.79**
Works out to 28¢ tin

FLETCHERS FROZEN
Sausage
Breakfast Style,
6-lb. ctn., each **5.59**
Works out to approx. 93¢ per pound

FLETCHERS SMOKEHOUSE
Side Bacon
SLICED, layer pack
5-lb. ctn., each **7.99**
Works out to approx. 1.60 per pound

FROZEN RANCH HAND BEEF
Steakettes
9 2-oz. patties per pkt.
Carton of 12 pkts., each **8.99**
Works out to 75¢ per pkt.

Personal Shopping Only. Prices Effective Mon., Jan. 26th to Sat., Jan. 31st. We Reserve the Right to Limit Quantities.

Store Hours: 9:30 a.m. to 5:30 p.m. Mon., Tues., Wed., and Sat. 9:30 a.m. to 9:00 p.m. Thurs. & Fri.

Landlord Blows Up Over Curbs

OTTAWA — An Ottawa landlord has threatened to blow up one of his apartment buildings if tenants withhold any of their rent under a new provincial rent control act.

Robert Somody, in a letter to one of his tenants, **Nina Anderson,** warned that if the full rent was not paid, "one night the building will go up in the air."

Mr. Somody wrote "the new act will force me to lose the building to the mortgage company. I want nothing less than $250. Rent or sublet your apartment."

Then came the reference to blowing up the building.

Anderson has rented the two-bedroom apartment for five years and said that up to now there have been no problems.

"I'm really scared. When it starts getting this bad, you wonder whether it's worth while staying on. Legal rights don't mean much in this kind of situation," said the young law student.

Her rent last July was $197 a month. Somody raised it 27 per cent to $250.

Under the new law, she should pay $212.76 — eight per cent above last July's rent.

"I wasn't exactly sure what I should do," she said. "But I read in the papers that the government advised tenants to withhold any rent increases over the eight per cent. I did and then the fun began."

She claimed Somody called her a troublemaker, told her to get out, and said:

"Don't be surprised if you come home one night and find your stuff out on the street."

When told of her story, a rent review official in Toronto said Anderson had acted totally within the law. The landlord had no right threatening her with eviction, he added.

people

Miracle, Some Might Call It

ROUEN, France — Five-year-old **Sebastien Jacques** climbed on a table for a look out the window Friday and fell five storeys to the sidewalk below. He wasn't even scratched, police said.

LOS ANGELES — A black convict was indicted Friday for the nine "slasher" murders which terrorized Los Angeles and its nearby community of Hollywood in late 1974 and early last year. The Los Angeles County grand jury returned a total of 11 murder counts against **Vaughn Greenwood,** 32, who now is serving 32 years to life in Folsom Prison for knife and hatchet attacks on two men last year.

MONTREAL — Bail hearing for **Dr. Henry Morgentaler,** to be retried on an illegal abortion charge, has been set for Monday, says a spokesman for the doctor's lawyer.

OTTAWA — **G. B. Williams,** 63, has been named federal deputy minister of public works in the federal government.

VANCOUVER — **Prime Minister Trudeau** will visit British Columbia from Feb. 9 to 13, B.C. Liberal Party sources said Friday. The visit will be an expanded version of a trip to B.C. the Prime Minister had planned in early December, which was put off when the Dec. 11 provincial election was called. In addition to visiting the Vancouver area, Trudeau also will visit Vancouver Island and the Kamloops region.

SANTA MONICA — Black actor **Sidney Poitier** took out a marriage licence Friday with his girlfriend of many years, **Joanne Shimkus.** Accompanied by singer **Harry Belafonte,** the couple applied for a licence at the courthouse in Santa Monica. It will be the first marriage for Poitier, 48, and the second for Miss Shimkus, 32.

LOS ANGELES — **Milton Reynolds,** inventor of the ball point pen, died Friday at his home in Mexico City at the age of 84. The ball point pen, publicized through the slogan It Writes Underwater, was an immediate success when introduced in 1945. Reynolds was one of the first U.S. businessmen to use a private plane in commerce during the 1930s and had lived in Mexico City with his second wife, **Manuela,** since his retirement.

RICHMOND, Va. — Nearly six years after being accused ot murdering his wife and two young daughters, former Green Beret **Jeffrey Macdonald** has been told by a federal appeals court he won't have to go to trial. The 4th circuit court of appeals, in a 2-1 decision ruled Friday that Macdonald had been denied the right to a speedy trial and ordered his case dismissed. It also said because the army decided there wasn't enough evidence to try him, he was being placed in doube jeopardy with the latest effort to prosecute him.

TANKS A LOT, British Conservative leader Margaret Thatcher appears to be asking Lieut. Ernie Paradine for his assistance as she drives a tank during visit to the British Rhine army this week.

Bert's Not Lazy, Really . . .

SOUTHEND, England — Just because he's only worked 33 weeks in 25 years doesn't mean he's lazy, **Albert Thoroughgood** told a court Friday.

"It was hard work not working," he said. "I have tried very hard to get a decent job, but I am a proud man and not prepared to take just any old job."

Thoroughgood, 47, pleaded guilty to charges of consistently neglecting to maintain his wife, but was freed on bail when the court adjourned sentence for a month.

"I am a reformed character now," Thoroughgood said. "I am going to find the right job and stick to it."

WATT'S UP, RUSS . . . ?

WINNIPEG — Manitoba Public Works Minister **Russell Doern** says he's still enthusiastic about electric automobiles, despite a recent embarrassing experience with one.

Doern was demonstrating an electric Renault to a friend when the voltage in the dozen batteries dropped. At a snail's pace of two m.p.h., they crept back to the friend's house, and the minister got a ride home in a standard, gasoline-burning car.

Undaunted, Doern says the electric car still emerges as a real prospect for urban transportation in the future.

The provincial government has purchased seven electric Renaults at a cost of $10,500 each for test purposes, and a Battronic van costing $19,500 is to be delivered in several weeks.

One of the cars is being driven by **Premier Schreyer,** and two are being used by Doern and his deputy minister. Three will be leased to the city of Winnipeg and a fourth to the Manitoba Telephone System.

Doern says handling his car in most city traffic poses no problems, although the driver of an electric vehicle has certain psychological adjustments to make.

"You do not have the same power. You're driving a much lighter-powered car and you feel it," he explains.

The manufacturer claims the electric Renault can travel 60 miles at 30 m.p.h. before it needs charging, but the minister says the prairie winter cuts this range at least in half.

On the other hand, he says, the lack of exhaust could be a major safety factor on extremely cold days when the exhaust from conventional vehicles make it almost impossible to get a clear view of the road ahead.

The Whole Town Went UFO Crazy

CLOVIS, N.M. — Police dispatcher **Diana Kenemore** says just about everybody in town called in Friday night to report seeing elongated, cigar-shaped objects gliding through the eastern New Mexico skies.

"I know it's got to be something," Miss Kenemore said, "because that many people can't be wrong. They all saw them all at the same time. Plus, our officers saw them. Every citizen that called up was real willing to give his name, address and telephone number."

Authorities said more than 30 of the silent, mysterious objects with pulsating lights were spotted between nightfall and midnight Friday.

"Everybody in town has called in," Miss Kenemore said late Friday.

"The phone hasn't stopped ringing since 5:30 and every line was UFO."

She said several callers reported 20 of the objects hovering over Sandia elementary school in the north part of town.

Town Marshall Willie Ronquillo of Texico, a community on the Texas border, said he followed up one of the reports and spotted a silent, lighted object hovering about 300 yards over the community of 1,000.

He said it has green, yellow and blue lights and made no sound.

STOLEN VAN RECOVERED

A drug store delivery van stolen in Saanich early Friday night was found a short time later in the Town and Country parking lot intact and with nothing missing.

Police said the vehicle which had been delivering in the Ten Mile Point area contained drugs, and probably prescription narcotics.

Bastion Seeking Couple

Bastion's Youth Company is looking for one actor and one actress (non-equity) on a full-time basis from Feb. 9 to April 30.

They are wanted to fill the role of Jim Hawkins in Treasure Island, the junior show for Grades 1 to 7, and for a role in the production for secondary schools, War and All That.

The company will be playing in various B.C. centres as well as at home in Victoria.

Applicants should call or write Bastion office, 30 Bastion Square, or phone 386-8301 to arrange an appointment with tour director Ron Chudley.

Armchair Travel

A film on Germany will be presented by Dick Reddy, Monday in the first of the New Year's group of World Adventure film tours.

It will be shown at McPherson Playhouse twice, at 6 p.m. and 8:30 p.m.

Germany begins in Hamburg with explorations of the historic Hagenbeck Zoo, the Alster and a Rhine boat trip, goes to Berlin then to Baden Baden and the Black Forest.

Munich, the Beauty Gallery in Nymphenburg Castle, Konigsee, Berchtesgarten, the Neckar valley and finally Heidelberg are all on the itinerary of the armchair traveller in this film.

PHOTO SHOW

A display of nature photography by Kirk Olson, a camera artist, is to be seen at the Emily Carr Arts Centre, 207 Government, Monday through Friday next week. Viewing hours are 10 a.m. to 4 p.m.

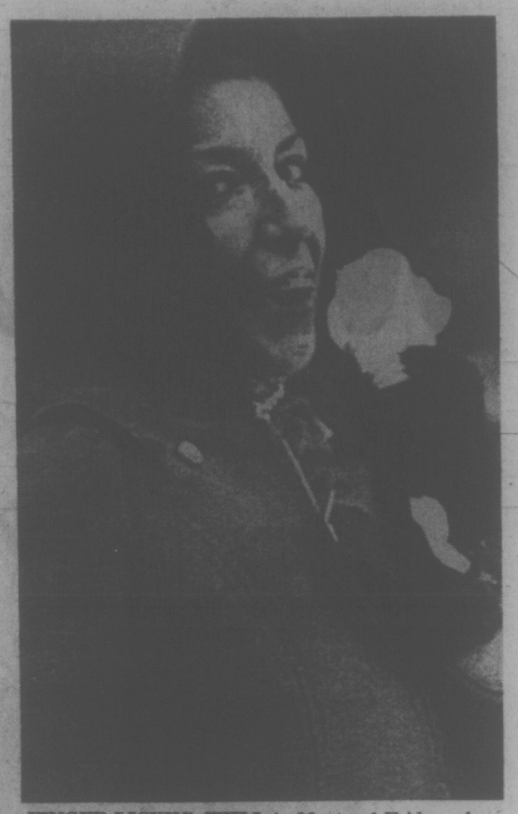

FINGER-LICKIN' CHILL in Montreal Friday when the temperature dipped to —31C (20 below F) didn't deter this woman from nibbling on an ice-cream cone. In fact, the store where she bought it said she was one of 16 customers that day for ice cream.

What are you doing the rest of your life?

Decide

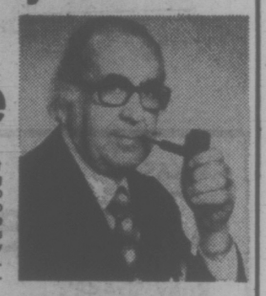

You'll probably earn quite a lot of money over your working years. But when it comes time to retire, what then? You'll want to keep on living the lifestyle you've grown accustomed to, but you need to make decisions today for a financially secure future. I can help. Call me.

"When You Think of Me, Don't Think of Insurance—But, When You Think of Insurance, Think of Me."

PETER P. LOVRIC—385-5751

Thinking with you. ManuLife

The Manufacturers Life Insurance Company

ART GALLERY OF GREATER VICTORIA

presents

THE CECILIAN ENSEMBLE

Carlo Novi, baroque violin

Susan Napper, viola da gamba

Patrick Wedd, harpsichord

with guest artist

Janet See, baroque flute

Works by Rameau, Couperin, J. S. Bach

JANUARY 26 to 8:30 P.M.

General Admission $2.00

1040 MOSS STREET, VICTORIA V8V 4P1 384-4104

50th

OPENING CELEBRATION

*MR. MIKE'S has what it takes . . . steaks, wonderful steaks.

*MR. MIKE'S

Buy one steak dinner for $2.69

GET AN EXTRA DINNER FOR $1.00

MON., TUES., WED., JAN. 26, 27, 28

Includes baked potato, choice of salads and dressings, and crispy garlic bread.

Other Favourites:

King-Size Steak Dinner	$4.79
Steak & Shrimp Combo	$3.99
Chopped Beef Dinner	$1.69
Tenderloin Steak Dinner	$4.49
Jumbo Shrimp Dinner	$2.79
The Famous Mikeburger	$1.29

*MR. MIKE'S

OPEN DAILY FROM 11:30 A.M.

Victoria 1827 Fort St., 1740 Douglas St.
Langford 701 Goldstream Ave.
Sidney Beacon Shopping Plaza
Duncan 270 Trans Canada Hwy.
Nanaimo 7 Commercial St.
Port Alberni 390 Johnston Road
Courtenay 597 Cliffe Ave.
Campbell River 101 Tyee Plaza

"Over 1/4 million people served every month"

*Certification Mark owned in Canada by Fast Food Franchises Ltd.

ONE HOUR "MARTINIZING"® CERTIFIES

THE MOST IN DRY CLEANING

Fresh as a flower in just one hour.

8 LOCATIONS TO SERVE YOU

Look! Look! Look for the rainbow! Check Wednesday's paper.

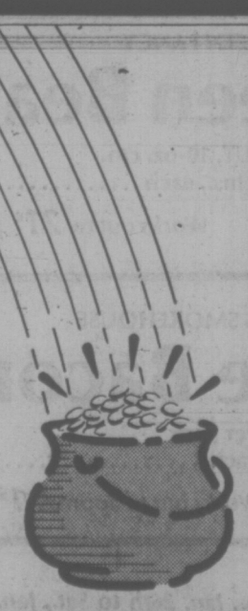

KRAFT

Paper Firm to Defy Wage Curb

OTTAWA (CP) — A New Brunswick company has told the anti-inflation board it intends to defy a Feb. 2 deadline for voluntary compliance with a board decision that a 23.8-per-cent wage increase given employees is excessive, a source said today.

This would make the case — involving Irving Pulp and Paper Ltd., of Saint John, N.B. and two unions — the first to go to a recently-appointed administrator, who is charged with enforcing the selective pay and price controls.

A ruling by the administrator on what wage increase is allowable is legally binding and contravention of that ruling is punishable by unlimited fines and up to five years in jail after conviction in court.

The administrator can also impose financial penalties on the company or employees for failing to comply with the program guides when requested to do so by the board.

By contrast, the board can only attempt to persuade the company and unions to accept its interpretation of the guides.

The source said Irving Pulp and Paper told the board by telegram Friday it will continue paying its 500 employees under the terms of a two-year contract signed at the end of November.

The board decided Dec. 17 that the employees were entitled to a first-year pay increase of no more than 14 per cent and asked the parties to reduce the wage increase.

After Irving continued to pay the 23.8-per-cent increase, the board set a deadline of Feb. 2 for reduction or the case would be referred to the administrator. The deadline was set Monday in a telegram sent by board chairman Jean-Luc Pepin to Irving, the Canadian Paperworkers Union (CPU) and the International Brotherhood of Electrical Workers.

An Irving spokesman said Wednesday the company had no wish to contravene the anti-inflation guides. The company chose to disregard the board's interpretation of the guides because it had no legal force, but there was an obligation to the employees to honor the wage scale provided by the new contract, he said.

Friday's reply to the board deadline said the company regarded the wage increase as reasonable and intends to continue paying it, the source said. The contract, retroactive to May 1, 1975, boosted the base rate to $5.86 an hour from $4.82.

The company agreed in the contract to pay a second-year increase based on rates in effect elsewhere in the industry, and the board made no decision on what was acceptable in the second year.

CLASS ON CURBS FOR MPs

OTTAWA (CP) — The anti-inflation board, hoping to educate MPs and senators about the government's wage and price controls program, is planning a special seminar for them next month.

"We would like them to be reasonably well-informed," a board spokesman said recently, adding that the seminar will be a simplified version of the ones conducted for businessmen across the country during January.

The seminar teams finish their briefings to invited business representative on Feb. 2, and likely will hold a session for MPs the following day, says the anti-inflation board official.

Most of the labor groups invited to seminars this month have refused to attend.

But many MPs, heading back to work Monday after a five-week Christmas holiday, have asked for a special briefing because of the volume of inquiries they are receiving from constituents.

The anti-inflation board is left in a difficult position because it cannot convince labor to support the controls program it is administering. The two-million-member Canadian Labor Congress is continuing its anti-controls campaign.

A board official says it has been considering special seminars for labor groups — or for rank-and-file union members if leaders refuse — but it has not yet decided whether to go ahead with the plan.

In its seminars during the last month, the board has been attempting to explain to about 3,000 business leaders the complicated regulations for the Anti-Inflation Act and to outline steps the board expects them to take in complying with the controls program. The public was excluded from the sessions.

Next Wednesday, the board is expected to make public the forms that it will require larger companies to fill out, on a quarterly, twice-yearly or annual basis in order to ensure they are not raising prices by more than they need to recover increased production costs. The forms are being shipped next week to taxation offices across the country and companies will be told to pick up a supply.

Still not available, a board official says, are the special forms which professionals such as doctors and lawyers must fill out so that the board can monitor their incomes.

COIN 'COLLECTORS'?

SURREY (CP) — RCMP said Friday they hear a massive burglary scheme could lie behind telephone surveys being conducted in this municipality near Vancouver.

Constable Brian Turner of the crime prevention unit said residents who receive phone calls about a fictitious consumer survey on coin collections should contact the RCMP immediately.

He said a group is calling residents saying it is conducting a consumer survey and attempting to sell Olympic gold coins.

The caller then asks if the resident has hany coin collections which the organization might be interested in.

"They ask the consumer's address and name and a description as to how to get to his address," said Constable Turner. "We want the resident to beware of releasing such information to such a caller and to ask for the caller's name and phone number.

"They should also contact us immediately."

Safety lock guards radioactive capsule

DEADLY TOOL TAKEN

PIEDMONT, Que. (UPI) — Police said today they have recovered intact an industrial device containing a dangerous radioactive material which was stolen from a sealed truck Friday.

Police and Quebec government physicists had warned that anyone who opened the 70-pound, cast metal tool, known as a lead camera, would be exposed to the radioactive material iredium 192.

The tool, used primarily for "radiographic welds" of pipelines, was stolen from a sealed truck parked outside a tavern near this resort town in the Laurentian Mountains north of Montreal Friday.

Quebec Provincial Police found the stolen device atop a snowbank about seven miles from where it was stolen.

b.c. briefs

SC Scraps Exams In Sewage Field

Regulations which would have required contractors installing sewage disposal systems to be certified have been scrapped by the Social Credit government.

The regulations, set up late last year, would have required regional medical health officials to register and certify contractors biennially after they have proved they know and understand regulations controlling construction and repair of sewage systems.

But Health Minister Bob McClelland aid Friday he has decided instead to provide education programs to teach contractors about the regulations on a voluntary basis.

If the program does not work on a voluntary basis, he said, a new arrangement will be made.

Regional officials said the new regulations were set up after health officials had continuing problems with some contractors not following regulations.

By having the power to certify contractors working on sewage systems, medical health officers could control the contractors.

Seminars with contractors were planned and in some regions written exams were going to be a requirement before contrsctors could be certified.

But McClelland said he has recently met many contractors who complained about the system and after discussions with his engineering staff he decided on the voluntary system.

That system has worked with regulations in the restaurant industry, he said, and it avoids creation of new bureaucracies.

AIRPORT PLANNED

DELTA (CP) — Delta Mayor Tom Goode said Friday that a major commercial airport is expected to be developed at Boundary Bay, about 15 miles southeast of Vancouver International Airport.

The announcement followed a closed meeting in this municipality south of Vancouver with Senator Ray Perrault and other federal and provincial government officials.

Goode did not give many details of the airport but quoted the senator as saying the federal transport ministry will recommend that the old military airport on the Bay be turned into a facility similar to those at Abbotsford and Pitt Meadows in the Fraser Valley.

BCIT Nurses Protest Closure

BURNABY (CP) — About 350 nursing students from the British Columbia Institute of Technology demonstrated Friday over a provincial government decision to re-open the Willingdon School as a juvenile detention centre.

The nurses demonstrated in front of the school, which has been used as the centre for the school's nursing program since the New Democratic Party government closed the reform school soon after it was elected in 1971.

Student spokesman Stephen Makuch said that although the government has promised alternate facilities, any delay in finding classroom and laboratory space could threaten BCIT's accreditation with the Registered Nurses Association of B.C.

There are 460 full-time students enrolled in the BCIT nursing program, which graduated about 30 per cent of all the nurses in B.C. and all of the psychiatric nurses.

NEW WESTMINSTER (CP) — Employees at Scott Paper Ltd. here have voted 76 per cent in favor of a two-year contract providing a wage increase of $1.55 on a base rate of $5.10. The 450 members of the Canadian Paperworkers Union will receive 80 cents an hour retroactive to July 1 and another 75 cents this July 1.

Naran home recipe plan takes off ugly fat.

The Naran Plan can help you lose pounds of unsightly fat right in your own home. This home recipe weight-control plan is easy to follow and costs little. Go to your drug store and ask for the Naran Reducing Plan. The whole plan is included in every package. The directions are right on the label. Pour the liquid into a pint bottle and add enough grapefruit juice to fill the bottle. Take two tablespoonsful twice a day as needed. Take the vitamin supplement included and follow the low calorie weekly food menu.
Your first purchase should show you a simple easy way to lose bulky fat and help regain slender more graceful curves; reducible pounds and inches of excess fat should disappear from neck, chin, arms, hips, abdomen, calves and ankles. If you are not completely satisfied with your first purchase just return the empty carton for your money back. Follow this easy way endorsed by many who have tried this plan to help bring back alluring curves and graceful slenderness. Note how quickly bloat disappears, how much better you feel. More alive, youthful appearing and active.

YOU DESERVE THE BEST
FARMER RENOVATIONS
388-5121
ESTIMATES WITHOUT OBLIGATION
— OFFICES AND STORE FRONTS
— HOUSE ADDITIONS
— KITCHENS AND BATHROOMS
— CONCRETE WORK
2925 DOUGLAS ST. FARMER CONSTRUCTION LTD.

OXFORD FOODS
271 COOK STREET
Open Daily 9-9; Sunday 10-7
Prices Effective:
Sun. Jan. 25 — Tues. Jan. 27
We Reserve The Right to Limit Quantities
Western Family MARGARINE 3 lbs. 1.19
Maxwell House COFFEE 1 lb. 99¢
Nabob STRAWBERRY JAM 48-oz. Tin 1.99
Crisco SHORTENING 1 lb. 69¢
Kraft MIRACLE WHIP 32-oz. Jar 99¢
Sunrype APPLE JUICE 48-oz. Tin 59¢
Aylmer MUSHROOM SOUP 5 10-oz. Tins 1.00
Royale TOILET TISSUE 4 Rolls 99¢

FELICE'S CATERING
FOR ANY PARTY ANYWHERE
For Information Ph. 382-3239

Alcan Building Products
ALCAN
ALMETCO DIVISION
Renovation or new construction beautifying homes is our business . . .
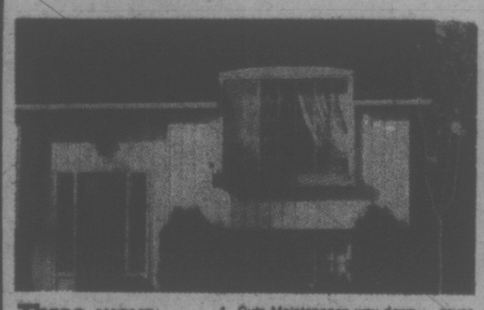
Three ways you can save money with Alcan Siding
1 Cuts Maintenance way down — saves you paint and labor, money and time.
2 Adds insulation, cuts fuel bills.
3. Looks good, adds resale value. And it's backed by a homeowner's 20-year transferable, pro-rated guarantee.
Ask us for a free brochure with all the facts.
OTHER MONEY SAVING BONUSES
● Alcan Siding and Shutters
● Storm Windows
● Insulated Glass
● Conversion of Almetco Windows to Insulated Glass
Now Is The Time To Buy Direct From Alcan. We Do Have The Answers To
Home Renovation Problems:
All Vancouver Island and Gulf Island Inquiries Welcome. Phone now for a free, no obligation estimate. Our sales representative:
DOUG BOWKER
Days — 652-3901 Evenings — 652-2761
I would like a free, no obligation estimate on Alcan Products for my home.
NAME .....
ADDRESS .....
PHONE .....
Mail To: ALCAN BUILDING PRODUCTS
6680 MIRAH ROAD
R.R. No. 3, VICTORIA, B.C.

Sands
We Care
Seven Chapels Dedicated to Service

SANDS MORTUARY LTD.
"MEMORIAL CHAPEL OF CHIMES"
and "THE FAMILY CHAPEL OF MEMORIES"
1908 Quadra, Victoria, B.C.
386-5155 383-7511

SANDS FUNERAL CHAPEL OF ROSES
9838 Fourth St.
Sidney, B.C. 656-2932

SANDS FUNERAL CHAPEL OF HEATHER
317 Goldstream Ave.
Colwood, B.C. 478-3821

SANDS HIRST FUNERAL CHAPEL
187 Trunk Road,
Duncan, B.C. 746-5212
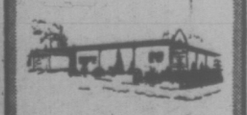
SANDS LADYSMITH FUNERAL CHAPEL
910 1st Ave.
Ladysmith, B.C. 245-2331

SANDS WESTWOOD "CHAPEL OF FLOWERS"
No. 1 Newcastle Ave.,
Nanaimo, B.C. 753-3032
Your Community Funeral Chapels Dedicated to Service
Rely on Sands— NSM
Members of NATIONAL SELECTED MORTICIANS.
Since 1952 (by invitation)
IFC INTERNATIONAL FLIGHT CARE
Here, at home . . .
Sands removal service covers Vancouver Island and all other points.
Specializing in forwarding to or from anywhere
WORLD WIDE FUNERAL INFORMATION SERVICE
call collect
or cable
"Mortuary Victoria"
A Division of Sands
Sands
Independently Family Owned and Controlled Since 1912

Home Fashion Event

Check your Home Fashion Flyer for more great ideas for your home

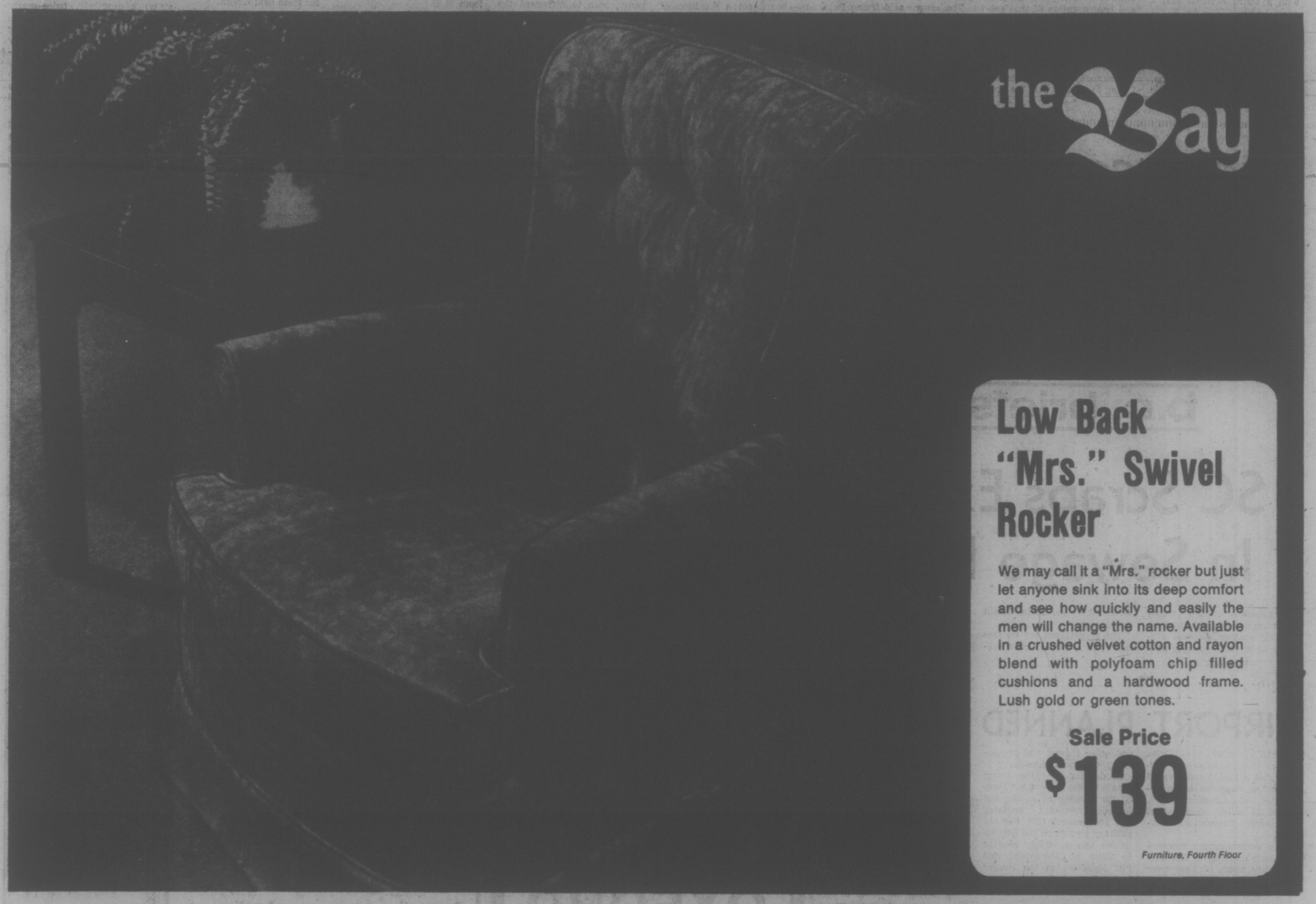

the Bay

Low Back "Mrs." Swivel Rocker

We may call it a "Mrs." rocker but just let anyone sink into its deep comfort and see how quickly and easily the men will change the name. Available in a crushed velvet cotton and rayon blend with polyfoam chip filled cushions and a hardwood frame. Lush gold or green tones.

Sale Price

$139

Furniture, Fourth Floor

Baycrest Portable Color TV

A 20-inch solid state colour portable that will fit in any room in your home. Housed in a handsome and compact woodgrain cabinet it represents an exceptional value in colour television.

Features include:
* slot mask precision in-line gun picture tube.
* Electro APS adjusts and locks colour tint and density for all channels.
* instant action sound and picture.
* factory pre-set automatic fine tuning.
* earphone jack for private listening or recording.

$569

Home Entertainment Centre, 4th floor

Baycrest AM/FM Stereo Package

A four piece stereo hi-fi package with 22 watts RMS per channel. Includes an AM/FM solid state receiver, a full size 2-speed record changer, and two 2-way air suspension speakers.

Features include:
* lighted slide rule tuning dial on receiver
* rotary AM/FM tuning, and headphone jack
* changer has magnetic cartridge, pitch and cue control.
* rear mounted 3-position high frequency level switch on speakers.

$419

Home Entertainment Centre, 4th Floor

The Bay gives you more home to come home to.

DAILY STORE HOURS 9:30 A.M. TO 5:30 P.M.
THURSDAY AND FRIDAY TO 9:30 P.M.
PHONE 385-1311. FREE CUSTOMER PARKING

Hudson's Bay Company

HOOKED

Arrowana, Cichlid or Tetra— even the ugly Haplochromis looks beautiful to aquarists

By PAUL MOSS
Times Staff

If you're looking for a singularly ugly **Haplochromis compresisseps**, a handsomely-banded **Distichodus affinis** or a saucer-shaped **Symphosodon aequifasciata** . . . then Gary Beswick could be the man to see.

Not that he wants to part with the aforementioned tongue twisters. Far from it, he's rather fond of them.

But when someone so heavily involved in fishy business is only a few months away from starting married life in a not-too-large apartment, he has to make some fairly drastic decisions.

That's why Gary's parents' home at 1290 Palmer, in Saanich, is a busy place these days, as shoals of fellow-enthusiasts eagerly pounce on sundry bargains from his impressive collection of tropical fish.

"There just wouldn't be room in an apartment for this lot," he said, waving his arm around a darkened room of wall-to-wall aquariums, including two 100-gallon-plus monsters, where the only sounds were the hum of electric pumps and the bubbling of filters.

Each tank was a superb watery world in miniature, an ever-changing kaleidoscope of color, life and movement. Displayed around the room were numerous trophies from tropical fish exhibitions.

★

To stare, hypnotised, at this spectacle and to listen to 21-year-old Gary Bestwick is to understand why tropical fish keeping is now one of North America's most popular hobbies — second only, some people claim, to photography.

Gary, now in his third year studying marine biology at the University of Victoria, is an old hand at the game.

As a nine-year-old he began with goldfish; by 11 he had

BESWICK
. . . swamped

switched to tropical fish and started working his way through the usual route of mollies, guppies, platies, swordtails and so on, up to the more esoteric refinements of specialization, breeding and showing.

He's a stalwart of the 80-member Victoria Aquarium Society, and besides handling the group's publicity and public relations he's often called on to advise and help less experienced aquarists.

What's the real fascination of the hobby?

Gary, who works part-time in the Sea Shore aquarium and pet shop at the Town and Country shopping centre, says most people find it a relaxing pastime.

★

"You can sit and watch . . . there's always something different happening. I think it's the appeal of having something in your own home that is alive and moving and colorful."

Then, too, there's the challenge and ultimate satisfaction of setting up an aquarium that not only looks attractive but provides a healthy environment for its assorted tenants.

For an outlay of about $35 the beginner can acquire a five-and-a-half-gallon aquarium complete with heater (mandatory for tropicals), pump and filter, and for only a few dollars more it can be stocked with plants and fish.

The more popular varieties of fish often cost only a few cents each. Top of the Pops in Victoria seems to be the aptly-named neon tetra, originally from Peru and Brazil, which sports an electric blue flash along its sides and is bright red from anal fin to tail.

Neons are sold at three or four for a dollar in local stores — one dealer imports up to 2,000 at a time from Hong Kong breeders — but the more dedicated collector can pay hundreds and even thousands of dollars to satisfy his exotic tastes.

Gary Worth, who opened the Coral Sands aquarium store in a new Langford shopping centre about six months ago, offers some of the rarer varieties available locally. They include an Arrowana, a pearly-hued fellow about 18 inches long for $249, and a red-tail catfish for $199.

If you think that's expensive, he points out the latter sell for "400 bucks apiece in Vancouver."

Worth said one reason for the steadily increasing popularity of the hobby is the rising number of apartment dwellers, who see it as a way of getting around the sorry-no-pets policy of most apartments.

In fish keeping as in most other forms of activity there are fads and fashions. For example, Worth says he's noticed a recent revival of interest in marine tropicals, which are generally clad in far more spectacular colors than their freshwater cousins.

To cater to this trend, he's busy installing a massive 1,000-gallon tank which will be one of the biggest on Vancouver Island outside of the commercial aquarium attractions.

It'll be stocked with many types of fish as well as live coral from the Philippines, with invertebrates like sea anemones adding the authentic submarine touch.

"Some of my friends are kidding me that I ought to charge admission," he laughed.

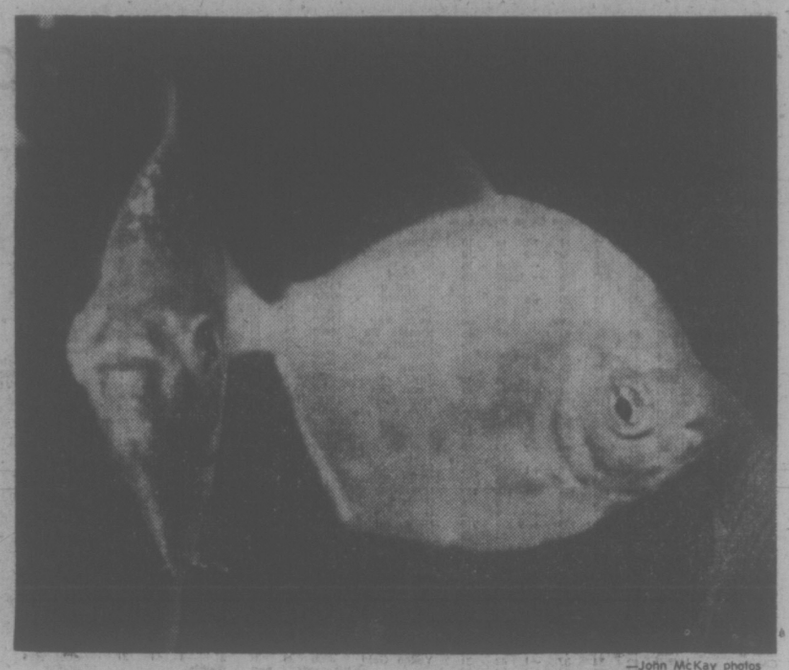

—John McKay photos

You can watch for hours—and be watched, too

But Worth admits that marine tropicals tend to be much more expensive than freshwater. And although good chemical mixes are available to produce "synthetic" sea water, he doesn't recommend raw beginners to take the plunge without first acquiring some experience on the freshwater aspect.

★

Hans Specht, proprietor of a busy store in the Hillside shopping centre, says his customers range from youngsters to senior citizens. Part of the standard service available, he says, is the role of fish doctor —counselling them on the various fishy ailments developed by their pets.

Hillside is the locale for the aquarium society's annual show, which this year will run from March 22 through 27.

Exhibiting alongside local aquarists will be enthusiasts from as far afield as Washington and Oregon.

Gary Beswick will be there as usual, but this time probably without his favorite, if vicious - looking, **Haplochromis compressisseps.**

That's a Latin mouthful for African eye-eater, but Beswick reckons its a misnomer.

"I've had it in a tank with a lot of African cichlids and they've still got their eyes," he said.

Take Me to Cuba— But Skip the Frills

It's out of bounds to anyone holding a U.S. passport — but for Canadians it's okay. In fact, Prime Minister Trudeau is on his way there now.

Earlier this month a handful of Canadians were frisked and held for 24 hours when their small plane ran out of gas and they landed there. And a group of Ontario teens holidaying on the island were interrogated recently after a hotel complained one of them had dipped into the till for a few pesos.

But for countless other Canadians — including hundreds of Victorians flocking there this winter — Cuba has become the one hotspot in terms of sunshine and tinsel-free holidaying.

Of course there is politics. The Caribbean isle's bushy-bearded dictator Fidel Castro this month reaffirmed his ties with the Soviet bloc. That's why a Victoria cleaning lady (who remains anonymous for political reasons) has booked her trip — she told her travel agent she simply wants to see a May Day parade.

Political parties aside, Cuba is a wretched place to go for a boozy-type party — but it does have clean white sand and great cigars.

"Quite frankly we are very cruious to see what it's like in Havana," says Victoria office worker Elda Leveridge who is going with husband Jack at the end of March.

"We've been to the West Indies and to Mexico. We wanted something a little different this year.

"I'm not worried about it being a Communist country. We are travelling in a group and it will be perfectly safe. We prefer to take holidays on our own but you have to go in a guided tour in Cuba."

Sue Bregg of the Hillside branch of Totem Travel said she has processed about 50 applications from Victorians so far this winter. One of the firms offering the charters, Sun Tours Ltd., has the "sold out" sign up and a second company, Traveleers, is also enjoying heavy bookings.

Going to Cuba is not your average holiday, however, Mrs. Bregg said.

"There is no night life there and no shopping for souvenirs. The beaches are lovely and there are sightseeing tours by bus, horseback or bicycle. Taxis are rare and is almost impossible to rent a car because gasoline is rationed."

The tour appeals to those looking for a quiet holiday, a suntan and a look at a different way of life, she said.

Canadians are welcome but Americans are persona non grata. Canadian dollars are accepted in hotels but not U.S. money.

"We advise people to take only what they need when they go into Cuba and certainly nothing expensive. The Cubans will seize any extra nylons, perfume or jewelry that might be used to entice the Cuban people to a materialistic way of life. The goods are returned when the visitor leaves."

Pictures may be taken anywhere except near military installations.

Getting into Cuba is relatively easy. No visa is required for Canadian citizens. Just a passport. No shots are required.

There are few restaurants in Cuba so all meals by tourists are purchased in advance as part of a tour package. Beer and wine is available with meals.

Cuban officials say there is no mugging in their country, unlike many nearby Latin American countries, and very little crime.

Tipping is not permitted. The Cubans also claim there is no gambling, begging or prostitution.

Sports are popular in Cuba, especially soccer and fishing. There is no horseracing or prize fighting.

The only time Cuba is off limits to Canadians is during the summer, when the local population gets to use the hotels.

"Also they feel it will be too hot for Canadians during the summer," Mrs. Bregg said.

SLAYING CHARGED

A Victoria area resident was formally charged with murder punishable by life imprisonment when he appeared in Victoria provincial court today.

David John Ross, 32, had been arrested in Winnipeg Wednesday and was returned to Victoria Friday accompanied by two members of the Colwood RCMP general investigation section.

Judge D. K. McAdam remanded Ross in custody to Monday at which time a date for a preliminary hearing will likely be set.

The accused was represented by Victoria lawyer Doug Christie.

Christie declined to indicate when an application for bail would be made. In cases of murder such applications can only be made before Supreme Court.

Ross is charged in connection with what police call the "gangland-style" killing of Malcolm Preston Cunningham on or about last Nov. 1.

The body of Cunningham, 27, was discovered Dec. 2 near CPR tracks in the Sooke Lake-Humpback Road area. Police said he had been shot six times from what is believed to have been a .30-calibre M-1 carbine.

Victoria Times
SATURDAY, JAN. 24, 1976 11
SECOND SECTION

Hospital Plans Missing?

By DON VIPOND
Times Staff

Papers for about half of 64 regional hospital projects submitted for government approval over the past eight months have vanished into the provincial bureaucracy.

Art Young, chairman of the regional hospital board, said Friday that staff at B.C. Hospital Programs, who are compiling a report after complaints about delays, have told regional staff they can't find applications on 33 of the projects.

The regional staff is working overtime, he said, to provide the provincial administration with duplicates of records forwarded to the government, some of them sent as long ago as last May.

But Jim Mainguy, senior deputy minister in the health department, said today he's sure the applications are not lost but are simply widely distributed among staff for processing.

Most of them have now been tracked down and the idea of asking for copies was to speed the review process, he said.

"I just can't believe a department would lose 50 per cent of its correspondence," Young said. "It just doesn't make sense."

But in at least six cases the region knows the province got the applications because it has correspondence back from Hospital Programs asking for more details, he said.

The 33 applications cover projects worth $276,000, $206,000 of it at Victoria General Hospital and $58,000 at Royal Jubilee Hospital.

Applications require provincial approval because the province contributes grants from one-third to 75 per cent of the cost.

Young was a member of a delegation from the regional Hospital and Health Planning Commission which met earlier this week with the new health minister, Bob McClelland, and his deputies. One of the complaints pressed by the region was delays in provincial approval of district hospital projects.

Young later complained bitterly that the delegation had met with a "completely negative" response. Friday he said:

"No wonder the minister and deputies didn't fully appreciate the requirements and needs of the Capital district, if they didn't have our correspondence, some of which dates back to last may."

Operation Anchovy Cited In Good Salmon Catches

By PAT DUFOUR
Times Staff

Operation Anchovy.

It's not recorded in any military history book.

But as far as federal fisheries officer Lloyd Gudewill is concerned it's one of the finest emergency operations ever carried out by naval and civilian personnel of Canadian Forces Base, Esquimalt.

Gudewill reports that during the past few weeks the Greater Victoria area has enjoyed the largest spring salmon fishery on the coast.

He credits much of this to the abundance of feed, such as anchovies and herring, in the area.

The armed forces' contribution to the anchovy bonanza took place in an overnight operation in the base's drydock Nov. 24-25, ensuring the winter fishery a good start.

Gudewill reports he was contacted on the afternoon of Nov. 24 and told the base was concerned about 18 to 20 tons of anchovies trapped in the drydock.

Gudewill says an assorted number of naval and civilian officials were on hand, ready to swing into Operation Anchovies on his arrival.

"When I arrived the water in the dock was down to four feet and you couldn't see the bottom for anchovies," Gudewill said, "They (the officials) gave me full co-operation, asking me what could be done to save the anchovies."

Floodlights were set up at the entrance of the dock. It was decided to open the gate and bring the water level up again. It was reasoned the fish would be attracted by the lights and escape to the outside waters.

Personnel worked all night.

The water level rose, the lights were in place and on. Other men set up an air line from the top of the dock. Two navy divers worked in the water, bringing the line through the length of the dock. Bubbles escaping from the line helped scare the fish out to the harbor.

Gudewill says when the operation was over, the gate closed and the water reduced to four feet again, less than two tons of the fish remained in the dock.

The rest had been saved.

Gudewill said the abundance of anchovies has given even onshore sports fishermen at Ogden Point unusual fishing luck, spring salmon being caught on an average of one or two per person.

Checks made by fishery patrol boats for the week ending Jan. 18 show that the sport fishery is still setting records.

"It's one of the best fisheries taking place this winter in any place on the coast," Gudewill said.

The Man Who Wants to Save Paradise

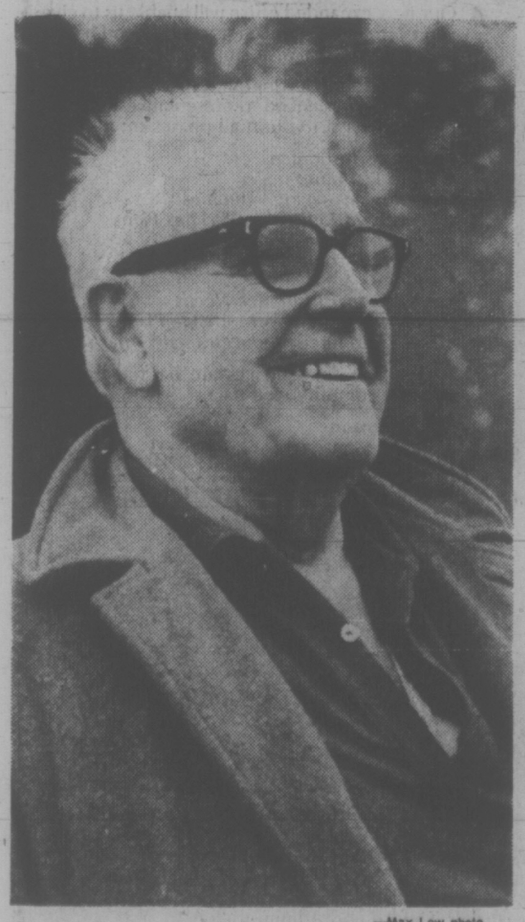

—Max Low photo

GERRY HILL . . . just a custodian

Finding Yellow Point Lodge is a cinch.

Once north of Ladysmith, you just follow the signs. Zip along Yellow Point Road, through the gates and down the winding lane that leads to the sea. And there on the rocks it stands in all its rustic splendor.

Finding Gerry Hill, the man who carved the resort out of logs and rock with his own hands just before the Second World War, is something else, though.

For the lodge lies empty now (it will be reopened in the summer) and Gerry lives in a modest cabin tucked away in a remote corner of his 170-acre wonderland.

I doubt, in fact, that I ever would have found him, had Gerry not set out to look for me in the trails that meander through the forest.

He calls the cabin "the old lodge" for it is there that the first guests at Yellow Point stayed before the present lodge was ready. And he admits his cabin, under a rocky ledge and out of the sun, is "in the worst possible place on the whole property." But he says he put it there so it would be out of the way and wouldn't spoil too much good land.

"I suppose I could have chosen the best spot in the 170 acres for it — but that's me," he says with a shrug.

And that is Gerry Hill.

First and foremost, he's a man who doesn't want to spoil things. He's a man who wants to keep his paradise the way it is.

"I regard myself as custodian of this beautiful piece of property," he says with a broad smile, "and if I destroy it I'm afraid one day I'll meet face to face with St. Peter."

But it is his desire to keep the land in its natural state — some of the old fir trees are six feet wide at the stump — that has put Gerry in a quandary.

It's almost impossible for the lodge in its present size to bring in enough finance to cover the cost of operating the huge property. The lodge and 90 acres of the land was appraised at $1,200,000 just three years ago. And, because there is a mile and-a-half of some of the most beautiful coastline on the Island, taxes are colossal.

It's ironic, though, that when Gerry tried to buy the place just after the First World War he was told the property was worthless.

He applied for a loan through the Soldiers' Settlement Fund, financing offered by the government to help rehabilitate First World War veterans. Appraisers were sent to Yellow Point to determine how much the loan might be in relation to the land value. The report said the land had no value whatsoever and the loan was turned down.

Hill had a little more luck with his banker and finally bought the place in 1929 for $3,000.

"Of course," he says, his short grey hair bristling like a silver brush, "$3,000 was pretty hard to get in those days."

Gerry, for many years a logging and building contractor, is proud of his axe work.

"I put in all the log work, all the saddling," he says as he showed me around the lodge. "I had a couple of helpers and they did the sheathing and that sort of stuff."

And Gerry and his staff, mostly girls in those days, added things like a large seawater swimming pool and tennis courts.

Now Gerry is 83 and is tired after years of running the lodge and taking people on fishing and other excursions. He would sell Yellow Point if it could be kept as it is. He won't sell the land to be logged or subdivided.

In the cabin, I enjoyed what Gerry and his wife Elizabeth called a "country lunch" of cheese and vegetables and wholesome homemade bread, while Ben the big black Labrador rested his large head on my lap.

And Gerry talked earnestly about Canadian and world problems and, of course, about Yellow Point. And I came away full of "country lunch" and a belief that Gerry Hill is a warm, concerned person.

Although guests enjoyed many things at Yellow Point, they were never allowed to shoot the wildlife.

"We're preservationists all the way through, we won't shoot anything," says Gerry.

And, despite all those fishing trips, he's not a keen fisherman himself.

"My sympathy is with the fish, strangely enough," he says. "But we've had some fantastic catches. We took a boatload of people (he has a 32-foot former navy cutter) out to the point once and caught 78 fish in half an hour."

Gerry describes himself as "a great nature-lover and environmentalist" and says his interest in ecology isn't restricted to Yellow Point.

He is a major part of Sea Forest Industries Ltd., a B.C. company utilizing a combination of fir bark and seaweed to provide a mulch that has proved successful in growing grass in California desert areas. Right now, the company is experimenting trying to grow grass for golf courses in some of the Persian Gulf sheikdoms. And this idea tickles Gerry's fancy.

Fir bark, Gerry points out, is one of the most deadly pollutants of B.C.'s coastal waters.

"We're selling our pollution for Arab oil money," he says joyfully, "Can you imagine anything that will get you through the Pearly Gates surer than that?"

WEEK'S RANGE AT VANCOUVER

VANCOUVER WEEKLY STOCK QUOTES
Distributed by The Canadian Press
Week ending Friday, Jan. 23, 1976

a multiplications in cents unless marked $. Odd lot sales marked z. Net change is from last week's close of same lot type.

Stock	Sales	High	Low	Close	Net Chge	1976 High	1976 Low
MINES							
Astorian	4000	11	10	11	+1	14	10
Achron	91500	12	10	10	−2	15	10
Adanac	1100	12	12	12	− ½	20	12
Afton	1000	560	530	560	+30	560	320
Alberni	40300	18½	9½	18	18½	9½
Alefa	2900	20	15	20	+4	20	15
Alice Lk	9500	9	9	9	−1½	12	9
Andex Mns	2500	10	9½	9½		12	9
Angle Bo	127500	68	65	65		87	65
Arcdia	27500	18	16	18		21	15
Arodton	5300	24½	20	24½	+4½	24½	20
Avino	9966	22	21	22	+1	29	20
Azure	13500	12	10	10		13	10
Balfour	332750	49	37	44½	+6½	46	37
Barrier Rf	69800	120	112	118	−15	138	112
Bath N	18150	100	95	95	−5	112	95
Bil Mly	600	10½	10½	10½	− ½	11	10½
Belmoral	52400	80	75	80	−6	116	75
Benson	13500	22	19	20	−2	22	19
Bethl Cop A	3900	54½	52	54		54	13½
Billy Goat	2000	8	8	8	+1	10	5
Bow Rvr	16400	35	33	34		40	33
Bmeda	100	113	113	113	+1	116	112
Brendon	13000	6	6	6		9	6
Bullion Mtn	6900	9	9	9	+ ½	9	6
BX Dev	34100	240	210	235	+19	259	210
C Brnce	7113	23	19	23		23	19
Cdn Nat res	34400	440	410	415	−10	445	390
Cantia	2500	18	18	18	−2	20	18
Canwex	10000	13	10	10		13	10
Car Belt	4100	12½	11	12		12½	11
Carolin	46115	164	133	145	−16	185	133
C Cons	5900	9	8	9		9	8
Casino	4000	23	20	20	−5	25	20
Chandelor	2000	48	43	48	−2	48	43
Chni Gld Rs	387100	29	25	29	+2	29	22
Charis	7500	15	11	11	−2	15	11
Chatex	147750	42	34	37	−1	42	31
Chromx	2000	23	23	23	−4	33	23
Cime Res	1790	53	48	51	−4	55	47
Cinnabar	7400	50	48	50	+1	50	48
Citiec Mini	7750	17	15½	16	+3	20	13
Claymore	30100	86	76	77	−10	95	76
C Cop	200	68	68	68		68	68
Colby Mns	52100	73	73	75		78	66
Col A w	12	725	725	725	−	60785	725
Cman B	1613	68	7½	8		8	7½
Col pra	14593	89	85	89	+2	89	85
Cit Res	19900	25	22	24	−1½	27	22
Comet Ind	250	43	43	43	−2	45	43
Conem Re	20000	38	34	34		38	34
Con Bamt	53340	14	12½	12½		15	10
Con Bound	134765	47	39½	47	+3	47	32
Cons Citex	18900	27	24	24	−1	27	24
Cons Cst Sl	39000	9	6½	6½	−1½	9	6½
Cons Colum	11100	22	21	22		27	20
Cons Kalco	7000	27	26½	27	+1	27	26
Cons Buff	1250	12	9	12		12	9
Cons Tren	2500	18½	18½	18½	−4	21	16
Copr Lak	27000	26	24	24		29½	24
Coralta	21572	57	45	56	−3	65	42
Cream	2500	28	28	28	+5	28	20
Cree Lak	1000	45	45	45	+3	45	35
Clas Expl	91000	30	25	25	−5	36	25
Cyp Anv Mn	500	9½	9¼	9¼	+ ¼	9¼	9
Cypre Res	86700	49	42	42	−7	57	42
Dalton Dev	39500	8	8	7½	− ½	8½	5½
Denkoe	13900	210	200	208	+8	210	190
Derkhawk	4000	22	20	20	±1	35	20
Dev Kys	2100	35	35	35	−5	48	35
Dol Var	40050	19	14	14	−4½	21	14
Dus Mac	21500	83	72	76	−12	95	72
Eagle R	3500	8	8	8		8	8
Enex	3000	35	34	34	−1	36	30
Equat	3000	6½	5	5	−2	7	5
Fosco Mng	12000	10½	10	10	− ½	12½	9
Geo Dyn	109500	42	26	31½	−7	45½	23
Gibrtar	3900	5½	6	6	− ⅛	6¼	5⅜
Gladiat	39256	9	7½	7½	−2	14½	7½
G Gate	100	23	23	23	+3	28	20
Glnn Gnit	22895	17	15	16	− ½	19	15
Golden Std	33646	20½	18	19½	+ ½	25	18
Gold River	19000	22	18	21	+4	22	14
GN Land	11800	105	100	100	−4	110	100
Gregry Ind	2500	85	85	85		85	85
Grouse	1400	110	110	110	−5	115	110
I Wood	2550	100	95	100	+25	100	75
I Hydro	8600	40	39	39	−1	40	39
Int Land	100	56½	56½	56½	− ½	7	6½
Ionarc	18140	25	19	25	+8	25	16
IU Intl	4100	$11½	11¼	11⅜	− ⅛	11¾	10⅝
Kaiser	9525	$11¼	10⅝	11⅛	+ ⅛	11¼	9½
Keg Rest	300	68	68	68	−2	70	68
Key Ind	3500	22	21	21	−2	26	20
M B	22300	$20⅜	19¾	20	− ⅜	20⅜	18
Massey	600	$22½	22⅜	22⅜	+ ⅜	22½	20⅞
Mhwk pr	200	250	250	250		250	250
Mhawk	300	120	120	120	−5	125	120
Newco	175	$11	11	11		11	10½
Newmark	7000	75	60	70		75	60
N Electric	1300	$30½	30⅛	30⅛		30⅛	30⅛
Pace	1100	162	162	162	−38	210	162
PN Gas	900	350	325	325	−25	375	320
Polysr Pr A	200	$23¼	23¼	23¼		23¼	23¼
Portcm	3233	77	75	77	+2	77	58
Potter	402	350	345	345	−15	365	325
Pm Cable	300	66⅜	65⅜	65⅜		65⅜	65⅜
Proflex	4000	24	24	24		31	23
Renn Ind	2500	130	125	125		130	110
RSL	200	300	290	290	+65	300	225
Sand	700	57	7	7		7	7
Sartoga	200	450	450	450		450	400
G Spring	12500	41	37	41	+6	41	35
Sun A	200	$38¾	38¾	38¾		38¾	
Trns Amer	100	4	4	4		4	4
Tr Mtn	300	$9¾	9½	9¾		9¾	9⅜
W Redek	1000	250	250	250	+15	250	225
Westdr	6100	225	215	220	−5	230	210
Weldwd	200	$12	12	12		12	12
WC Tran	500	$24¼	24¼	24¼		24¼	24¼
Whon A	2900	$7½	7⅛	7⅛	− ⅜	7¾	6
Wdwrd	100	$21⅜	21⅜	21⅜		21⅜	20⅛
Wosks	200	$5⅜	5¼	5¼	− ¼	5½	5¼
Warrants and Rights							
Bbc Wt	860	145	137	137	+2	145	135
Bell Can Wt	600	256	256	256	+26	256	175
NB Cook Wt	3000	15	15	15	+4	15	8
Kaiser Wt	1000	8	8	8	+ ⅛	8	7½
Total sales, industrials							254,642
28 Advances, 17 Declines, 36 Unchanged							
OILS							
Alaska Ken	6000	7	6	6	−1	9	5½
August Pet	96226	28	24	28	+1	31	24
Blindry	2000	29	29	29	−1	32	29
Capf Int	7700	10	7	8		10	7
Charltn	33100	40	32	35	−6	45	30
Clonial	26200	100	75	83	+6	100	70
Comaplex	2100	19½	19½	19½	+2½	19½	15½
Con Payet e	2500	25	25	25		25½	25
Cop Ex	14000	10	9	9	+1	10½	8
Coseka Res	300	310	310	310		325	300
Coynex Dev	54550	159	140	158	+16	159	130
Davnport	9767	57	53	56	−2	58	47
Devell Nat	2875	48	38	45	+10	50	35
Delta Pet	10000	12	12	12		12	12
Five Star	6500	4	4	4	+1	4	3
F St John	1000	60	60	60	+7	60	49
Freehld	1820	50	40	50	+10	75	40
Futurfy	5500	10	4	4		10	4
Galveston	6600	150	140	140	−10	170	140
Gt Roef	1000	49	49	49		49	45
Greenld Ex	2000	19	19	19	−1	20	13
Montroy A	1500	11½	11	11½	−1	18	10
Mtn Stats	4000	34	32	33½	+1½	38	31
Pleins P	3000	14	14	14	+ ½	14	11
Pondry	7700	26	25	25	+1	30	18
Princess	5000	18	18	18		20	18
Rainier	5300	135	125	125	+5	135	110
Rand A	194700	15	8	13	+1	15	8
Sechem Ex	1000	4	4	4		8	4
Seneca	4200	45	40	43	−2	45	35
Silmil Ltd	1250	17	15	15		17	12
S Chrisn	2000	14	14	14		15	13
Skat Res	1500	47	46	46	−2	50	46
Stampd	25300	370	340	345	−20	400	335
Sunlite	700	475	440	440		475	320
Tacoma res	4000	13	12	13	+2½	13	10½
Wstn Wern	1000	15	15	15	+3	15	8
Whistlr Pet	1000	23	23	23		23	23
Wms Gold	3250	7½	7½	7½		10	7½
Total sales, oils							564,138
16 Advances, 10 Declines, 13 Unchanged							

VANCOUVER CURB EXCHANGE					
Aaron	9100	36	20	20	−15
Abaca	4000	34	33½	33½	−1½
Acepiomo	1500	4	4	4	
Adar Res	12000	8½	8	8½	+1½
Amber	23500	13	12½	13	
Amca	5400	24½	21	24½	+3
Amigo Sslv	3500	15	15	15	
Arctic G S	5100	15	11	13	+1
Ash Res	2000	18	18	18	−2
Aurus	23000	62	53	53	−2
Avelanch	4000	85	85	85	−2
Bell Expl	14000	30	24	26	+4
Beach Gold	15000	23	19	20	−2
Brmastr	3000	20½	20½	20½	+2½
Benpal	500	97	97	97	
Belina	3500	28	25	27	+1
Invsta	2000	10	10	10	+1
Boneyll	91800	42	38	38	−4
Brent Expl	500	13	13	13	−2
Brwstr	500	7	7	7	+4
Br P Inv	45500	19	17	17½	
Bron Mns	10000	32	29	32	+2
Bur Gld	82450	23	18	18	−5
Cadef Res	71500	18	14	18	+1
Cannon	5000	33	33	33	−2
Canorex	3000	33	32	32	
Challeng	4000	23	20	20	
Chatam Rs	3500	8	8	8	
Cleaver	6000	21	20	20	+2
Cobre	381000	33	25	32½	+6½
Con Attar	10000	4	4	4	+½
Cons Cipola	5000	10	6	6	
Cordba Dev	7500	12	10½	12	−2
Corval	43000	46	35	43	+5
Cusac Ind	400	4	4	4	
Dalias Exp	2000	25	25	25	
Darya Res	500	18	18	18	
Dasher	7000	10½	9	10½	−2½
Deans Ind	21500	49	43	46	+3
Decade De	11000	26	23	26	
Deer Lk	2500	28	26	26	−1
Diana	19500	42	38	39	−1
Dorita	500	8	8	8	
Dual Res	4500	55	47	47	−8
Dune Mrl	5500	22½	17	21	−1
Dyke	4000	11	11	11	−1
Edine	9000	41	40	40	−8
Empire	100	6½	6½	6½	−1
Envoy Res	61300	43	37	39	
Espina	10000	31	25	25	−6
Exel	19500	9	6	7	−3
Gbx Mns	11257	63	61	63	−1
Gentry	17000	15½	14	14	−1
Geor	7500	15	14	14	−1
Geo Star	4000	5	4	5	−1½
Gold An Re	6500	40	36	36	−4
Gold Vally	10000	25	25	25	
Grand Prix	5000	122	117	120	
Grmda	14000	20	17	19	−1
Grt Bear	14000	23	21	21	−1½
Grenwd ex	500	54	54	54	
Groton	6000	18	15	15	
Hesca Res	11500	47	45	45	−2
Highland Star	42000	24½	21	21	−4
Hitec	4000	10	10	10	
Hoko	2000	52	51	52	
Hope Bay	4775	210	200	210	+5
Host Vent	46700	110	101	105	−11
Intl Shasta	15500	34	32	34	
Junex	26500	26	23	25	
Juniper	16000	11	10	10	−2
Kandahar	64083	79	71	79	+4
Kariba Mn	58000	24½	23	23	−2
Keith Cop	8500	14½	12	12	−4
Kelmount	5050	4	4	8	+2
Kendal Mn	4500	10	8	8	
Leman Re	27000	42	34	42	+7
Lion Mines	53500	25	24	25	−1
Lou Mex	3000	12	12	12	
Luaarc Mtl	3000	10	10	10	−3
Mhrja Mnls	1700	59	59	59	
Manox	19500	10	9	10	
Marco	2000	35	35	35	+2
Mcleod	5500	28	27	27	+1
Mns Dorad	22000	40	35	40	+6
Minore Mtls	4001	20	18	18	−2
Mont Grnd	6900	8	8	8	
Mundee	32900	22½	16	16	−7
Nahatich	105250	42	38	40	+1
New Denvr	54000	19	16	18½	+3½
NAMJ	46	46	46	46	
Nomad	173600	54	43½	52	+9
N A Tech	2500	38	33	33	−4
N Tungsten	1500	8½	8½	8½	
Norwich	2500	10	10	10	
Nu Energy	3000	29½	29	29	−1
Olympian	183000	53	43	48	
Orina	16500	35½	32	35	
Petrowt	15000	14	10½	13	−2
Philco Rés	15500	42	37	40	−1½
Premier	5000	19	19	19	
Quest	15500	36	30	34	−1
Rainbow	9600	43	35	35½	−4½
Reco Silvr	3000	14	13	13	−2
Rich Hill	15500	16	14	16	+3
Rimrck	220000	66	57	60	−5
Rio Siera	4500	10	8½	8½	−1½
Rockel	5000	55	50	53	−2
Ronrico	1500	32	32	32	+1
Sarafd Dv	1000	15½	15½	15½	+ ½
Saturn Res	46250	29	26	28	
Shelter	2000	7½	7½	7½	
Sicams Res	1000	25½	25½	25½	−4½
Skyline	14000	10	7½	9	+1
Southcan	2500	25	25	25	+5
Starbrd M	2000	12	11	12	−1
Stellak	2000	3	3	3	
Susie Gold	8000	21½	20	20	−2
Synrgy	1000	49	49	49	−5
Tagus	500	6½	6½	6½	
Tampico	1000	24½	24½	24½	+1½
Tandem	12700	22	18	21	+3
Tapin	107200	26	20	24	+4
Thailaska	2000	15	15	15	
Toronado	9000	12	11	11	
TRV	3734	100	100	100	−5
Univex	2500	22	20	20	−1
Vanalte	60500	29	26	27	+3
Van Silver	9000	50	45	45	
Westley	500	24½	24½	24½	
Westwind	2000	15	15	15	
Yelowstn	8500	10	10	10	
Yukonadn	2000	7	7	7	−3
Total sales, curbs					2,618,310
34 Advances, 54 Declines, 45 Unchanged					
TOTAL VOLUME THIS WEEK					9,350,274
136 Advances, 169 Declines, 149 Unchanged					

SEATTLE PORT IMPORTS UP

SEATTLE (AP) — More than 45 per cent of Pacific Ocean cargo bound for the U.S. midwest now moves through the port of Seattle, according to the port marketing manager.

Henry Levinger told a seminar examining the port that Seattle imports had increased in the last nine years.

He said the increase was attributable to aggressive marketing, application of computer technology and a program of consolidated customer cargoes here to save in truck or rail shipment to the final destination.

Most port gains in the last 10 years, he said, have been at the expense of California. But he said a recent manoeuvre — a negotiated rail tariff that allows the port to take over full railcars at a standard rate — has hurt business that used to move through gulf ports and Baltimore.

Eldon Opheim, the port's general manager, said the Alaska ferry system is considering moving its terminal from Seattle to Bellingham. But, he said, Alaska has a four-year lease on Seattle's terminal 48.

He said most passengers or cargo let off in Bellingham would have to travel to Seattle by assorted "rinky-dink" transport.

Bellingham port manager Tom Glenn, seated in the audience, said smaller ports "are keenly aware of the superb job the port of Seattle is doing and have nothing but admiration for the people who are doing it."

MUTUAL FUNDS

FRIDAY

TORONTO (CP)—Recent prices of mutual funds supplied by The Canadian Mutual Funds Association Friday. They are the net asset value per share or unit (NAVPS) last calculated by the fund in accordance with its pricing practice as contained in the prospectus of the fund. n—no sales charge, x—U.S. Fund, y—delayed NAVPS, xd—ex-dividend.

CMFA Members	NAVPS
AGF Group	
Amer Grwth	4.63
Cdn Gs Egy	11.73
Cdn Sec Gth	4.87
Cdn Trusteed	4.43
Corp Invest	5.21
Corp Inv. Stk	4.49
Gwth Equity	5.53
Japan	7.30
Money Mkt	10.00
Special	2.82
All Canadian Gr	
yCompound	5.16
yDividend	5.36
yNorthn Egy	3.17
yRevenu Gth	3.14
yVenture	2.77
4000	3.61
Calvin Bullock Gr	
Acrofund	1.09
CIF	4.35
Eaton Group	
Commwth	13.50
Growth	8.82
Income	4.39
Internatnl	6.17
Leverage	3.62
Venture	3.13
Viking	5.01
Guardian Group	
Enterprise	.80
GIS Comp	8.87
GIS Incom	2.78
yGrowth Fd	8.17
North Amer	3.29
Mutual Acu	5.36
Mutual Inc	4.24
Sec Income	9.60
World Equity	5.24
Investors Group	
yGrowth	10.98
yInternatnl	5.60
yJapan	8.36
yMortgage	4.78
yMutual	5.21
yRetiremnt	5.36
yProvidt Mu	6.80
yProvidt Stk	4.97
yNat Res Gth	3.65
Planned Invest Gr	
Canada Cum	4.57
Canada Grth	5.89
Pfd Resources	2.84
Pfd Sec Inc	5.30
Taurus	3.74
Pret et Revenu Gr	
yAmericsin	8.48
yCanadien	6.24
yRetraite	5.91
Prevest Mut	6.60
Prudential Gr	
Growth	5.49
Income	4.99
Savings Invest Gr	
American	8.48
Canadian	6.24
Retiremnt	5.91
United Bond Shr	
yRoyFnd	5.97
yRoyFnd Inc	4.93
United Group	
yAccumula	4.01
yAccumu R	4.24
yAmerican	1.19
yHorizon	1.86
ySecurity	4.47
yVenture	2.53
yVenture Ret	3.89
Universal Gr	
Save Equity	7.98
Save Income	5.12
Non Members	
Assoc Inv	5.11
Beaubran	4.29
Cnagex Gr	
yBond	9.07
Fund	9.18
Internatnl	7.84
yMortgage	10.11
Capital Gth	9.74
xChase	6.73
CML Group	
yGrowth	6.83
yInti Engy	2.26
yInti Gth	4.47
yInti Income	3.25
Univest	5.09
xComp Cap	4.31
Desjardins Gr	
Canadian	7.04
yHypotheq	4.23
yInternatl	6.91
yObligatns	4.64
Quebec	3.37
PEP	2.06
nySpec	4.12
Dixon, Krog	5.65
yDomin Comp	6.19
Dreyfus Group	
Inc	11.22
Internatl	12.30
nExecutv Can	5.80
nExecutv Intl	1.65
xFid Trend	20.99
nHarvard	6.00
Heritage	1.86
Industriel Gr	
Indust Amer	2.13
yIndust Div	5.78
Indust Eq	4.66
Indust Gth	15.31
yIndust Inc	10.27
yIndst Pens	19.23
iTCO	4.92
Keystone Gr	
Canada	6.79
Cus K-2	5.51
Cus S-1	19.13
Cus S-4	3.31
Polaris	3.48
xLac Rsrch	14.60
xManhatn	2.85
Marlborough	4.46
Natrusco	13.80
NW Group	
Canadian	4.53
Equity	6.42
Growth	5.01
xOne Wm St	14.21
xOppenhmr	6.39
Pemberton Gr	
nPacific Div	5.01
nPacific Inc	2.66
nPacific Res	2.62
nPacific Ret	4.73
nPacific US	4.22
PHN Group	
ySond	10.81
yCanadian	7.37
Fund	14.15
yPooled	27.39
yRRSP	10.91
PMF Managmnt	
nPension Mu	6.31
nXanadu Pd	3.67
Principal Gr	
yCollective	5.60
yGrowth	4.02
yVenture	2.46
xPutnam	10.17
Scotiafund	.92
Sterling Eqty	5.67
xTech	6.93
Temple Gth	9.06
Trans Canada Gr	
A	5.26
C	10.42

YESTERDAY'S CLOSING AVERAGES

TORONTO

154 Industrials	183.70	+ .87
12 Golds	255.78	+6.11
29 Base Metals	79.71	+ .20
19 Western Oils	210.10	+1.06

Volume 2.49 million.

NEW YORK

30 Industrials	953.95	+10.47
20 Transportation	197.38	+ 1.81
15 Utilities	90.62	+ .64
65 Composite	292.99	+ 2.92

Volume 33.64 million.

ALBERTA

FRIDAY

	Sales	HI	L	CI	Chge
Acroil Oil G	2768	57	57	57	+ 19
Alta Energy	13330	97⅞	93¼	97⅞	
Can Obas	1600	190	190	190	+ 5
Conventrus	132	270	270	270	+ 15
Cord Inter	900	$7⅞	7⅜	7⅞	+ ⅜
Nemco	30800	150	140	145	+ 10
Norex	4000	35	33	35	+3½
Norsul	3000	130	125	125	+ 25
Northrim	500	100	100	100	+ 10
Rio Alto	1000	36	36	36	+1½
Sastex	1000	9	9	9	− 1
Terra	1900	500	490	500	

Total sales: 41,055.

VANCOUVER CLOSING STOCKS

FRIDAY

Stock	Sales	High	Low	Close	Net Chge
MINES					
Achron	35500	1	10	10	− ½
Alberni	15500	18½	18	18	+1
Alice Lk	9500	9	9	9	
And Mns	1500	9½	9½	9½	− ½
Anglo Bo	15000	83	80	83	+2
Aroden	3500	24½	24½	24½	
Avino	1000	22	22	22	
Azure	2500	10	10	10	−2
Balfour	114000	46	41	44½	+2½
Barrier R	27900	123	113	118	+3
Bath N	5500	96	95	95	−1
Bimori	9500	83	77	82	+5
Benson	3500	20	20	20	+1
Bow Rvr	500	34	34	34	−1
Brend	10000	6	6	6	
Bullion	2000	9	9	9	
BX Dev	9660	240	225	235	+5
C Barr	4000	23	20	23	+1
Cd Nat re	4200	420	415	415	−5
Canwx	6000	10	10	10	
Carolin	4815	145	142	145	+5
Chni Gld	376000	29	25	29	+2
Chatex	23500	38	35	37	+2
Cima	250	51	51	51	
Cinabr	7500	50	48	50	
Clayme	5300	79	77	77	−1
Colby	16000	75	73	75	
Coll Ltd	7000	54	48	54	
Comet	750	43	43	43	
Con Res	2500	35	34	34	−4
C Bamt	12900	13	12½	12½	
C Bound	36100	47	42	47	+5
Cns Ctex	1000	24	24	24	
Con Cl Sl	7000	8½	6½	6½	−2½
Cons But	1000	12	12	12	
Copr Lk	11000	25	24	24	−1
Coralta	3002	54	53	54	+1
Cream	1000	25	25	25	−2
Curless	2500	25	25	25	−1
Cypres	11000	44	42	42	− ½
Dankoe	1920	209	206	208	+3
Drkhak	500	20	20	20	
Del Var	4000	15	14	14	−1
Dus Mac	1000	76	76	76	+3
Equat	2500	5	5	5	
Fosco	500	10	10	10	− ½
Geo Dyn	288500	33	26	31½	+2½
G Gate	2100	23	23	23	
Gdn Glnt	2000	16	16	16	
Glnn Std	2246	19½	18	19½	
Gld Rvr	4000	22	21	21	
Grando	6000	15	14	15	+1
G N Pete	2000	16	16	16	
Grn Eag	1900	8	7	7½	
Gse Res	26550	195	184	184	−1
Hallark	1000	40	37	40	
Henriet	51400	32	28½	29	−3
Hib Intl	3000	10½	10½	10½	+ ½
Hi Lode	7000	10	9	10	
Hihawk	1000	20	20	20	−1
Imp Met	2000	18	18	18	+1
Initial	3000	21	21	21	
Itl Bmc	12000

Shop Around for the Best RRSP

By AL FORREST
Times Business Editor

Like any other product, it pays to shop around for Registered Retirement Savings Plans. In Victoria, the interest rate varies from 7.5 per cent to 10.25 per cent.

It makes quite a difference.

A $10,000 deposit at 10.25 produces $1,025 interest in one year, compared to only $750 at the shop offering 7.5 per cent. The product is identical in both places

All prices quoted are for RRSPs under guaranteed plans (like a bank deposit) offering the option of withdrawal at any time.

Bank RRSPs at 8 per cent in Victoria and Credit Unions offer RRSPs at 9 per cent or higher. The biggest range is among trust companies which had both the city-wide low of 7.5 per cent and the high of 10.25 per cent.

Government regulations permit customers to transfer their existing plans to companies offering higher interest rates and business has been brisk in this type of activity.

Purchase of new RRSPs is also brisk and is expected to get busier after T-4 slips are issued.

The plans may be purchased up to the end of February. But Feb. 29 is a Sunday and some financial institutions may decide against opening on Saturday, Feb. 28. That would make Feb. 27 the last day.

Registered Retirement Savings Plans have been in existence for many years but they became popular when the federal government amended the regulations to permit withdrawals prior to age 65. This enables people to plan to retire early or take a year out for study or relaxation.

The amount spent on an RRSP up to the end of February can be deducted from 1975 taxable income.

In practice, wage earners already contributing to a company pension plan can buy an RRSP up to about $1,800 each year (assuming the company pension plan contributions total $700 per year, the total contributions must be no more than $2,500).

Those not contributing to a company plan may buy an RRSP up to $4,000 per year. There are some exceptions to the limits, which financial institutions will explain.

The total amount must be paid when the plan is taken out and it is an advantage to borrow the funds, because interest can be charged against next year's income.

For example, a $1,000 loan to buy a $1,000 RRSP would produce the following things:

The $1,000 RRSP can be used against 1975 taxes, reducing taxable income by $1,000 and producing an extra tax rebate of about $330 this spring. In addition, the interest of about $100 paid out for the loan during 1976 can be used next year as a deduction against 1976 taxes, producing an extra cash rebate of about $33. A new RRSP can also be purchased next year.

There is no advantage in depositing more in an RRSP than can be used for an income tax deduction, because the plans have some drawbacks.

One is that it is impossible to claim the $1,000 interest exemption on funds in an RRSP. For example, if $10,000 were placed in a bank deposit at 10 per cent, producing $1,000 interest per year, the whole amount is exempt from taxation.

However, the same $10,000 in an RRSP at 10 per cent would produce a net deposit of $11,000 at year's end. If the funds were withdrawn after one year, the customer would have to pay taxes on the full $11,000 and would have lost the $1,000 exemption.

Financial counsellors urge a mix of RRSP deposits and regular bank, trust or credit union deposits for the best tax advantage.

They also urge customers to enquire now rather than wait until after the T-4s come out. The phones will be pretty busy and the line-ups long during the last two weeks in February, if past experience is a reliable guide.

Portfolio Managers Seen Holding 'Enormous Power'

TORONTO (CP) — An inordinate amount of power might be exercised by portfolio managers who invest their funds in equities, Spencer Clark, vice-chairman of Norcen Energy Resources Ltd., Toronto, warns.

In a brief presented to the royal commission on corporate concentration, Clark said that if a present trend toward massive accumulations of capital in fiduciary accounts continues, "more and more of the disposable wealth will be in the hands of portfolio managers who can exercise enormous power."

"Such managers are also able to bring pressures in more subtle fashions if their shareholdings approach control positions."

Clark said one of the problems of investing in a fund rather than directly in the equity of a company is that the investor becomes disenfranchised, losing his power to exercise his right of ownership.

Commission chairman Robert Bryce said he has encountered no suggestion on the part of fund managers "that those accounts were being used to impose any views on a company," although he has heard that funds take an important interest when takeovers of companies in which they are involved are proposed.

Clark said he felt there should be a distinction between size attained by internal growth, and that attained by acquisition.

"It is obvious that the latter may be carried too far" and parameters with respect to acquisitions can be administered by anti-combines legislation, he said.

But the market policies itself against companies growing too large by internal growth and any case where a concern threatens to build up a monopoly should be reviewed as an anomaly by anti-combines personnel.

MINICOMPUTER PERSONNEL

Programmers and hardware service representatives interested in working in a young, private company at a large minicomputer system site in Victoria should reply to this ad. This system provides management capability for a large amount of scientific data produced by both manual and automated techniques. A network of five minicomputers control a large complement of storage and input/output devices (including several types of on-line instruments.) Both recent graduates and seasoned experts will be considered. Please send your curriculum vitae, salary requirements, and a copy of your transcripts to P.O. Box 363, Victoria, B.C. V8W 2N2.

Richard G. Howe Wm. A. Hyde

Professional Advisers In The Field Of

REGISTERED RETIREMENT SAVINGS PLANS

STANDARD LIFE
Assurance Company
Suite 510 International House
880 Douglas St., Victoria Phone 386-6147
Wm. G. Henderson, C.L.U., Branch Manager

• YOUR TAXES •

Tax tips are supplied by the Victoria branch of Revenue Canada, 1415 Vancouver Street. Further information may be obtained by contacting that office at 386-2176.

Q. My wife and I have a joint bank account. The money that my wife pays into the bank account is from her earnings as a stenographer. The T5 slip is made out in our joint names. Do I declare the income on my tax return or does my wife declare it on her tax return, or should we divide the interest income, declaring half of it on each of our returns?

A. If you and your wife deposit an equal amount of your respective earnings, then the interest is earned equally. If one of you deposits more than the other, then that person should report a larger share of the interest.

Q. When filing my tax return, should interest be declared in the year it is earned or the year it is received?

A. You may report interest as income either when you become entitled to receive it, or when you actually receive it, but you must follow the same method regularly from year to year.

Q. What is general averaging?

A. This is a complex tax calculation that is automatically computed, if applicable, for all taxpayers when the return is assessed. If your 1975 taxable income is substantially increased over prior years' taxable incomes, general averaging will usually be applied. When general averaging is applied your taxes will always be reduced, never increased.

Q. My only income is Old Age Pension. Do I have to file an income tax form?

A. Not unless you are requested to do so by the Tax Department. However, if you resided in British Columbia, Ontario, or Manitoba on December 31, 1975 you may be entitled to a provincial tax credit which can only be obtained by filing an income tax form.

If I sell a rental property for less than its capital cost, may I claim a capital loss?

A. No. The capital loss rules do not apply to depreciable property as losses on this type of property are treated under the capital cost allowance provisions.

Q. I had interest income of $285 from Canada Savings Bonds and I paid $108 of interest on a bank loan to purchase these bonds. What is my interest and dividend income deduction?

A. $285, the amount of your bond interest. You may also include the $108 as carrying charges in area D on Schedule 4 of your return package.

Q. I have both pension and interest income. Does the $1,000 exemption apply to the total or to each one?

A. The $1,000 maximum exemption is applied to each one separately. See items 46 and 47 of your 1975 Tax Guide for further details.

Q. I have received a gasoline tax rebate in 1975. Do I include this in my income?

A. For income tax purposes a person is only entitled to claim his net cost as an expense. If you charge as an expense the full price of the gasoline, including the ten cents per gallon to be rebated, you must add the rebate into your declared income. If you charge only the net expense, excluding the rebate, your would not add the rebate into your declared income.

DIVIDENDS

Columbia Gas Systems Inc., 53.5 cents U.S. funds, increase of two cents, Feb. 14, record Jan. 30.

Mobil Oil Corp., 85 cents, U.S. funds, March 10, record Feb. 2.

Redpath Industries Ltd., class A, 45 cents; class B, 38.25 cents both payable March 1, record Feb. 10.

Scythes and Co. Ltd., five cents, March 1, record Feb. 12.

Simpsons Ltd., 5.5 cents, March 15, record Feb. 13.

Standard Brands Inc., 28.5 cents U.S. funds, March 15, record Feb. 13.

Standard Oil Co. Indiana, 57.5 cents, U.S. funds, increase of 7.5 cents, March 10, record Feb. 11.

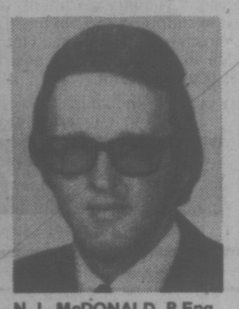

A. T. SHERRETT, P.Eng. D. A. KOERS, P.Eng. N. G. WILLS, P.Eng. N. I. McDONALD, P.Eng.

APPOINTMENTS

John D. Tudor, Regional Vice-President of Associated Engineering Services Ltd., is pleased to announce the following appointments in the Victoria and Nanaimo offices of the firm. A. T (Allan) Sherrett, P.Eng., as Manager of central and north island operations, based in Nanaimo; D. A. (Anthony) Koers, P.Eng., Senior Engineer, Nanaimo; N. G. (Neil) Wills, P.Eng., Senior Engineer, Nanaimo; N. I. (Neil) McDonald, P.Eng., Senior Engineer, south island operations, based in Victoria. Mr. Sherrett, an associate of the firm, with 26 years experience in the engineering of general civil and municipal works will be responsible for directing the expanded operations of the Company in the central and north Vancouver Island areas. Mr. Koers, a candidate for a Ph.d. in Pollution Control Engineering, University of British Columbia, brings to the area a specialized knowledge of municipal and industrial wastewater treatment, solid waste disposal systems and municipal works. Mr. Wills for several years has been involved in the design and engineering supervision of construction of services and roads for land development, storm sewers and water distribution systems. Mr. McDonald will assist Mr. W. A. Stewart, P.Eng., Manager of the Victoria-based south Vancouver Island operations supplementing the current staff of this office with his extensive experience in the civil and municipal fields of engineering. Mr. McDonald will assume the responsibilities of R. W (Ross) Sharp, P.Eng., who has been temporarily transferred to the Company's overseas operations in Malaysia.

These appointments reflect the expansion of AESL operations in Vancouver Island areas to provide comprehensive engineering planning, design and construction management services to governmental, commercial and industrial clients on a local basis. Associated Engineering Services Ltd. is a major Canadian company with a staff of approximately two hundred engineers, technicians and support personnel located in British Columbia. Areas of expertise include wastewater collection and treatment, water supply and distribution, storm water drainage, traffic and transportation, highways and roads, land development, as well as structural, mechanical, electrical and civil works.

ASSOCIATED ENGINEERING SERVICES LTD. AESL

You'll love to live at Passmore Place

Here's a great choice of condominium townhouses and maisonettes on the hills of Saanich. Family size 2 & 3 bedroom homes from $3,362 down, Maisonettes from $1,880 down.

Come by and visit these architect designed homes. They are part of a beautiful new community in Saanich, just a few minutes drive from downtown Victoria. You'll like the setting among evergreens, the rustic touches of exterior cedar, the carefully planned interior with quality fixtures and appliances. Best of all, you'll like the price! Starting at $37,600, a maisonette can be yours for as little as $1,880 down. Two-bedroom townhouses with full basement, 1½ bathrooms, wall-to-wall carpeting, are priced from $44,500. Furnished model homes are ready for your inspection now. We're open weekdays from 12 - 8 p.m., weekends from 12 - 6 p.m. (closed fridays). Just turn off at Interurban Road and follow the signs - we'll be there to show you around.

Developer & Marketing Agent:
Dunhill Development Corporation Ltd.
Suite 1001, Chateau Victoria,
740 Burdett St., Victoria, B.C.
Information office: 479-8511

THE GOVERNMENT OF THE PROVINCE OF BRITISH COLUMBIA DEPARTMENT OF HOUSING

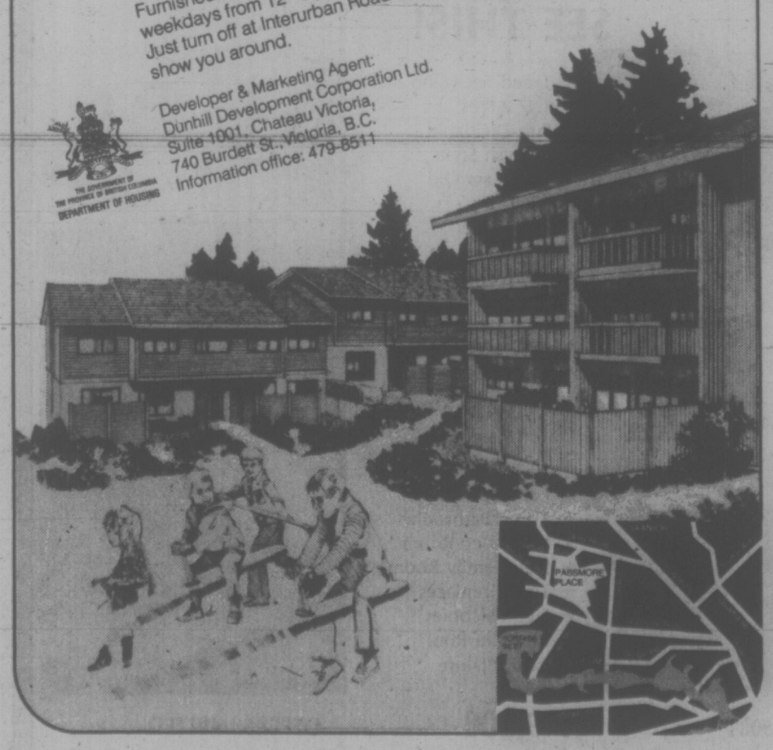

GOOD ROOFING

INCREASES PROPERTY VALUES

Complete Roofing Service

Besides one-stop shopping convenience and the greatest selection of materials, our experts are always at your service.

Capital City Roofing and Flooring
1920 Oak Bay Ave.
598-4441
After 6 Call
Bob McINTOSH, 384-1546

ATTRACTIVE LOTS

NOW BEING OFFERED FOR SALE . . .

SEA-ESTA VIEW PROPERTIES

PORT TOWNSEND — ACROSS THE WATER FROM OAK BAY

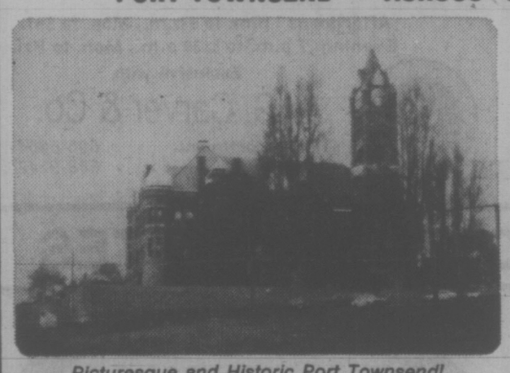

Picturesque and Historic Port Townsend!

So Close to Park, Beach, and Lovely Views!

The First 100 Lots, Closest to the Seafront, of a Beautifully Wooded Subdivision —

100'x100' LOTS $4,500 U.S.
50'x100' LOTS $2,500 U.S.

TERMS—EASY AS 1, 2, 3

1 — Cash
2 — $500 Down, Balance 11%, $27.28 per month, 10-Yr. Term.*
3 — $1200 Down, Balance 10%, $17.39 per month, 10-Yr. Term.*
** Applies to 50'x100' lot*

The first lots to go on sale at Sea-Esta View Properties are situated nearest the seafront, within city limits of Port Townsend, Washington, with easy access from Port Angeles. They are ideal investment lots, in the midst of a fast developing area, where land values are escalating.

These lots are zoned recreational/retirement/residential. Use them for a family vacation spot where you can build a vacation cottage, or park your trailer any time of the year and enjoy the outdoor life along the West Coast. Port Townsend offers shops, recreational facilities, hospitals, marinas, golf and a full range of services, with a climate equal to Victoria.

LOOK!

INVESTORS OR PRIVATE PURCHASERS

Choose your location at Sea-Esta View Properties, on the sunny West Coast, surrounded by views of Mt. Baker, the Olympics and the Cascades, and with excellent marina possibilities. So much to enjoy . . . so near to Victoria!

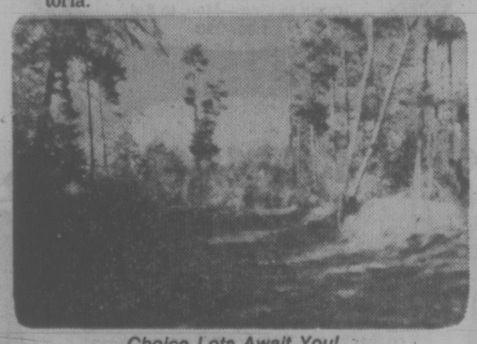

Choice Lots Await You!

CALL 477-9111

Evenings Call:
HUGH, 477-2803 ROSS, 479-7994
GORDON, 477-1242
Days Call: 477-9111

Drop in or Phone for your Prospectus Today!

K-DENN Enterprises Ltd.

4088 SHELBOURNE ST., VICTORIA, B.C. V8N 4P6
Phone (604) 477-9111 TELEX: 044-8303 PERMAVEST VIC

This advertisement is not to be construed as a public offering in British Columbia of the property mentioned herein. Such offering is made only through the prospectus.

I'M TIRED

I have been interviewing men for potential high-income sales jobs. I'm tired of the men who come to me looking for a substantial salary — older men and younger men with no ambition. Is anyone looking for a real career — not just a job?

I'm looking for an individual who likes meeting people, has a strong desire to achieve and wants unlimited income. Write Sales Manager, Box 334, Victoria Press.

32,000 PEOPLE FOR TRIDENT

SEATTLE (AP) — The United States Navy's Trident submarine base on Hood Canal will boost Kitsap County's population by 32,000 during the next decade and require services costing up to $64 million more than normally expected, a 10-month study indicates.

The report to the central Puget Sound economic development district says continuation of growth patterns now under way will mean that 23,500 acres will be converted to urban use from rural uses — about four per cent more than would be required without the $650 million base.

Copies of the report were made public Thursday at a district meeting by Arthur D. Little, Inc., the firm which conducted the $107,000 study.

Meanwhile, the federal office of education said that three school districts likely to bear the brunt of Trident operations will receive $3.6 million in "impact aid" money. The money will go to the Central and South Kitsap and North Mason districts.

Personnel buildup at the base, located 10 miles north of Bremerton, is expected to take until 1983.

The Little study said that by 1985, the county's population will be 126,500 without the submarine base, and more than 158,000 with the base. The population now is estimated at 114,500.

New county residents will require 10,000 housing units by 1980, the report said, with another 4,000 required by 1985. Annual housing requirements are expected to decline gradually to about 500 in 1985.

The report said that a county decision to channel growth into existing urban areas can cut by 40 per cent the expected amount of land needed to handle the new population. It said that if a new community adjacent to the base is built, land requirements would dip by 17 per cent under current trends.

Without Trident, the report said, the cost of needed sewers and water systems during the next 20 years would be about $94 million. But with the base, the demand will go up to at least $158 million, and perhaps as high as $178 million.

Gimmicky 'White' Sound Annoys Office Workers

SAN RAFAEL, Calif. (UPI) — Some employees of the Firemen's Fund's new air-conditioned, computerized headquarters here are complaining that "white" sound, the latest gimmick in controlling the office environment, gives them headaches and makes them twitch.

"It sounds like holding seashells up to both ears," says one worker.

"It's weird; almost like a science fiction kind of thing. I have a feeling of helplessness," says another.

Still another says the eerie noise has caused her "tension, headaches, jitteriness."

The experts who installed the electronic, even-level, 40 decibel blanket of sound in the Firemen's Fund Insurance Co. office say most people don't mind it and that some are always going to blame anything new for their headaches.

Management told the workers the system is still experimental. In a large "landscape" type office, it is supposed to keep the noise of conversations and machines in one part of the office from interfering with workers across the room.

"White" sound is so called because it contains equal energy at each frequency. It is produced by 2,000 separate loudspeakers in the ceiling of the new monolithic bronzed glass and raw concrete building.

The technicians who designed it say the tone in offices like Firemen's Fund should really be called "red" or "pink" sound because they are much lower than the "white" sound piped into factories to smother the noise of machinery.

They also say it is an accepted form of environment control and has been installed in 2 billion square feet of government office space around the country.

But the employees at the Firemen's Fund headquarters, used to suburban quiet and not raucous city noises, still complain.

"I prefer real windows that let in real air, real noise and real light," said one employee.

A young woman employee said that walking from the "white" sound area to an area without it is "like being released from a magnetic field."

WAGES TOP INFLATION

WASHINGTON (AP) — The United States labor department says that for the first time in three years, wage increases won in major labor contracts in the United States during 1975 ran ahead of inflation.

The department said Friday that settlements negotiated during the year produced pay increases averaging 10.2 per cent for the first year of the contract, up from increases of 9.8 per cent negotiated in 1974 contracts.

Inflation rose seven per cent in 1975 and 12.2 per cent in 1974.

FAIRFIELD

Excellent 11-suite apartment, close to Beacon Hill Park, next to shopping and bus line. Large well-kept, clean units — mostly elderly tenants. Hot water heating, stove and fridge in each unit. This new listing offered for sale at $185,000 with terms.

TED SMYTH 477-0141 EMIL IZIK 598-8289
OFFICE 382-9191

the Permanent
CANADA PERMANENT TRUST

TREED SECLUSION! PANORAMIC VIEW ONLY $79,750

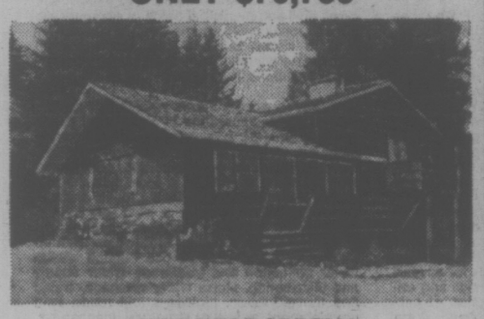

A NEW YEAR SPECIAL PRESENTED BY
Fern Colombin ..... Res. 385-3033
John Cockrill ..... Res. 385-4230

* Split Level 3 Br., 3 Baths.
* Rec Room with F.P. and Wet Bar.
* Built-In Vacuum Cleaner System.
* Hot Water Oil Heat.
* On Over 1 Acre Easy-Care Lot.

NANAIMO REALTY LTD.
493 Burnside Rd. E. Phone 385-5741

BOOK NOW . . .
Banquets, Receptions, Parties, etc.
from 25-1,100 People
STARDUST
385-1031

D. F. H. REALTOR OF THE MONTH

David Southall

As if the "DFH Realtor of the year, '75" title is not enough, David Southall put the icing on the cake by being Realtor of the Month as well.

If you wish to see energy, skill and determination personified, arrange to meet David. He's the kind of realtor you can depend on to sell your property fast, at today's prices!

Call 385-7761 Anytime.

TEAM TOPPERS:
Bill Horan
Lillian Cumming
Dave Harding
Scott Kendrew
Jerry Mireau

D F Hanley Agencies Ltd.

Real Estate

MARY McGUIRE
479-7668
PERSONAL ATTENTION FOR ALL YOUR SELLING and BUYING REQUIREMENTS
DOUGLAS REALTY LTD.
12 Centennial Sq.
385-8784

Commercial Capital

PAT PARKER
MANAGER
Mortgage Dept.

Right now there are large blocks of capital seeking sound investments. Prime rates. Plans receive prompt attention. Decisions made quickly. Funds committed, and paid on completion. Interim construction funds available. Apartments, Condominiums, Commercial.

PHONE 386-3128

J. D. BOSDET LTD.
120-727 Johnson Street

NORTH SAANICH
1482 SQ. FT. RANCHER
LOW TAXES — ½ ACRE

All this plus a low interest mortgage. Gracious entrance hall, 18.6 Bay windowed living room. Separate dining room, family room, 2 bathrooms. Double garage, 4 years old, specially designed no-step rancher. Asking $71,400. MLS 15058.

FOR SALE Royal Trust "THE SIGN THAT SELLS"

For further information please call:
VIVIAN M. ROBERTS
477-0191 or res. 477-0281

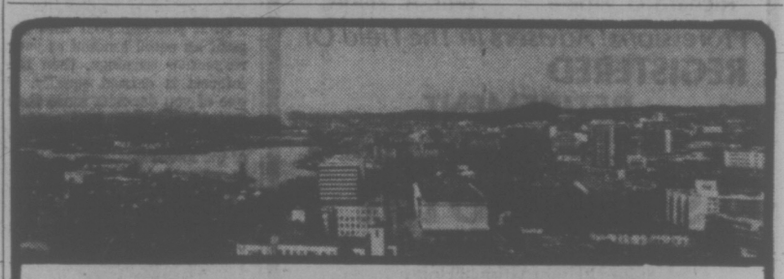

90% FINANCING

2 BEDROOM from $36,000 1 BEDROOM from $26,500 STUDIO from $21,000

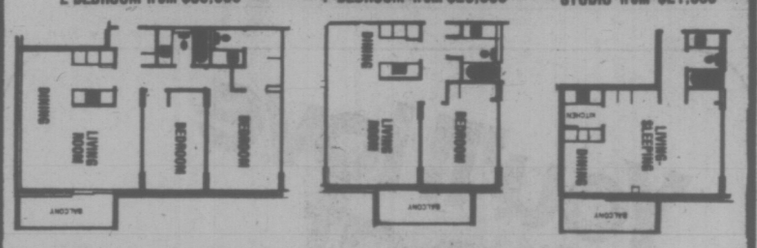

* ★ 2 Resident Managers
* ★ Fridge, stove, drapes
* ★ Laundries on alternate floors
* ★ 3 High-Speed Elevators
* ★ Controlled Entry
* ★ Underground Parking
* ★ Pool, Sauna Baths
* ★ Putting Green
* ★ Bowling Green
* ★ ½ Block to Beacon Hill Park
* ★ 2 blocks to downtown
* ★ Workshop

10% MORTGAGES

security — high-rise — concrete

SALES OFFICE: No. 2310 647 Michigan
Orchard House
Phone 382-8231 or 382-8232

OPEN 2-6 DAILY, 12-6 SAT. & 12-6 SUNDAY

Kara Vista
2626 Blackwood St.

WE DARE YOU TO SHOP AND COMPARE ON OUR 3 REMAINING DELUXE 2-BEDROOM SUITES

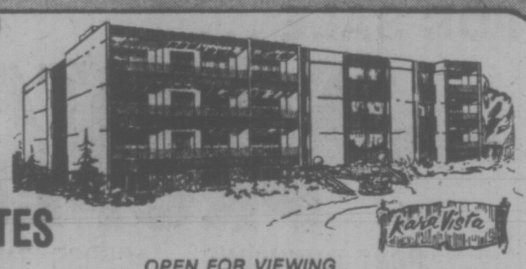

* Two-bedroom condominiums
* Large suites — average 1,200 sq. ft.
* Crestwood maple cabinets in kitchens with large eating area
* Quiet location
* Close to shopping, transportation
* Fridge and stove included
* Mortgage Financing up to 85%
* Only $39,500 to $43,500

OPEN FOR VIEWING
Afternoons 1 p.m. to 5 p.m., Mon. to Sat.
Evenings 7 p.m. to 8:30 p.m., Mon. to Fri.
Exclusive with
F. G. Carver & Co.
Prior Appointment 595-8664
Open House 388-9242

CHOICE CONDOMINIUM SUITES

Waltham House
1101 Hilda Street
(Corner of Cook and Hilda)
See these bright, spacious, 2-bedroom condominium suites with 1½ or 2 bathrooms. Ideal neighborly location, close to Beacon Hill Park and Dallas waterfront. Priced from $39,000.
Open to View—Mon. to Sat. 1:30-4:30

THE East Park
1050 Park Boulevard
overlooking Beacon Hill Park. Large, prestige, 2-bedroom suites offer luxury at moderate prices. Large, protected balconies. Heated underground parking. 2-bedroom suites from $43,450.
Open to View—Mon. to Sat. 1:30 - 4:30

Clarence House
139 Clarence Street
(Between Simco and Niagara)
Prestige hi-rise building with suites available on the 7th to 12th floors. Enjoy unsurpassed views from these full two-bedroom, two-bathroom, 1,250 sq. ft. suites. Indoor swimming pool. Priced from $66,000 to $76,000.
Open to View—Mon. to Sat. 1:30-4:30

Villa Royale
964 Heywood Avenue
(Leasehold Interest)
Overlooking Beacon Hill Park, these lovely 1- and 2-bedroom suites start at $22,400. Ideal retirement amenities — sauna, swirlpool, roof lounge and workshop. Excellent financing available.
Open to View—Mon. to Sat. 1:30-4:30

Whyte & Gower Oak Bay Properties Ltd. 592-2407 *"Victoria's Leading Condominium Brokers"*

UNIQUE IN DESIGN AND SETTING SEE THIS!

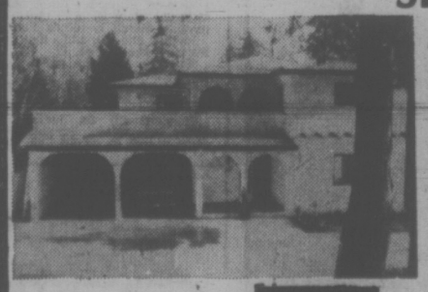

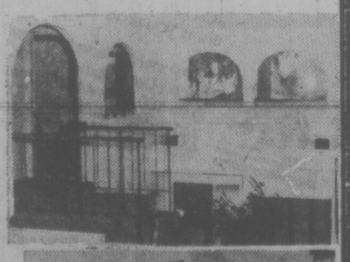

* ★ Treed Seclusion
* ★ 1.47 Acres
* ★ Sub-Dividable
* ★ Spanish Style
* ★ 1½-Years Old
* ★ 2350 Sq. Ft. (Approximately) Finished Area
* ★ 15 Minutes from Town

National Trust SINCE 1898

MRS. BAXTER 388-5451 Anytime

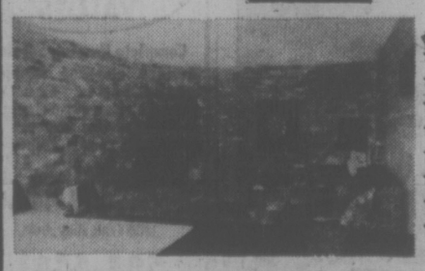

* ★ Four Bedrooms
* ★ Three Bathrooms
* ★ Huge Rec Room
* ★ Den/Family Room
* ★ Two Fireplaces
* ★ Five Balconies
* ★ Red Tile Roof
* ★ Extras galore

MLS 15081 $149,500 OFFERS INVITED

Saanich Police to Prove Cops Real People, Too

A special eight-officer squad has been formed on the Saanich police force dedicated to making the public more aware of police problems and to preventing crime.

The squad, lead by Sgt. Bill Nixon and unique in the Greater Victoria area, represents one of the outcomes of a major realignment of manpower on the force which has been quietly taking place over the past few months.

Nixon said his team will concentrate on schools and businesses but the ev entual goal is to reach "as many if not all the homes in Saanich."

For several years the Saanich force has been committed to a crime prevention program, the message being carried by members of the traffic safety education division.

But now that program has been expanded and for the first time officers have been assigned full-time to specific roles.

Nixon called it an experiment and indicated it will probably take a year to prove itself.

The program focuses on a zonal system of coverage in visiting schools. Four zones have been created with Constables Chris Bowles, Paul Morrison, Murray Kilshaw and Claudia Winter responsible for the 10 schools in each zone. Constable Rae Bailey will be used in a part-time capacity.

Previously there has been no visiting schedule but now each of the four officers will visit schools in their zones every day.

"The aim," said Nixon, "is to have them spend a half day in every school every week."

The officers will explain the police role for students, conduct seminars on such subjects as "the perils of the babysitter" or "the dangers of hitchhiking," and offer advice for law classes on the application of the law.

"They will be covering anything that relates to problems of youth," Nixon said.

The team as a whole will also be involved in educating people in business on ways to spot or prevent crime. Nixon said that will include talks to staff about the misuse of credit cards and to employers about ways to make their premises more secure.

Nixon said a Neighborhood Watch program, which has received enthusiastic support in Colwood and Oak Bay, will be started in Saanich, hopefully within a month. Two officers — Constables Allan Lamb and Frank Ewer — have been assigned to organize it.

Chief Bob Peterson said the B.C. Police Commission has given the force $6,000 "to get the show on the road," and the Cosmopolitan International Club of Victoria has donated a film. The grant will help defray the costs of pamphlets, bumper stickers, metal inscribers, invisible ink pens, and other materials needed to start the program.

Peterson said the success of the various crime prevention programs rests with the citizen.

"The police department can only serve as a catalyst," he said, "to make the people aware of their responsibilities."

Stock Theft Charges Laid

VANCOUVER (CP) — Richard Robert Good, 29, a former city stock salesman arrested in London, was charged Friday with 17 counts of theft involving about $340,000 from Vancouver clients.

Crown prosecutor Ken Fawcus said that Good allegedly committed the thefts from clients here in amounts ranging from $5,000 to $75,000 from Jan. 1975 ,to July of last year.

He said charges were laid after police here were informed that Good had been arrested in London on another charge, which wasn't immediately known.

Real Estate
by BOB HAGUE

WHEN CAN MORTGAGE BE PAID OFF?

When can you pay off your mortgage in advance? It all depends on the type of mortgage you have. The rules are very specifically laid out in the Interest Act.

If you own a conventional loan on your property, it may be paid off at any time after the first five years at a cost of three months' interest.

If you have a NHA mortgage on your property, the rules vary with the source of the funds. If the money comes directly from CMHC, the balance of the loan may be paid in full at any time without paying any interest penalty.

If the NHA mortgage funds come from an approved lender of CMHC, and the loan is not in default, the borrower has the privilege of paying an additional amount of principal, not in excess of 10% of the original amount of the mortgage on the first, second, or third anniversary or any month after the third anniversary. In each case, three month's interest must be paid as additional interest.

D F Haney

PHONE 385-7761 24 hrs.
We're here to help!

RETIRING SOON?

Or already retired but having difficulty living off the new lower interest rates on your capital? For information and the best competitive rates for your pension income, contact

VINCENT L. KNIGHT
Annunity Specialist

P.R. BROWN & SONS, LIMITED
762 FORT STREET
385-3435

MARY E. PATTISON, C.G.A.
announces with pleasure that
ROY C. BOSDET, C.G.A.
has joined the practice
as of January 1, 1976
The firm will be known as
PATTISON and BOSDET
Certified General Accountants
3750 Shelbourne Street, Suite G
Victoria 477-9588

1572 VINING

Is it space you need? If you have several children to accommodate and your present home is too small, let us show you through this one, perhaps we can arrange a trade. The 3 BRs. are large as is the D.R. Extra space could be developed in the basement level. Handy to schools, bus at door. Must be sold as owner is transferred. Priced at $59,500. MLS. Call

384-8124 MR. GREENE 385-0795
Pemberton, Holmes Ltd
1000 Government Street

Yorkshire House
935 FAIRFIELD RD.

OPEN SUNDAY. 2-5 P.M.

IMPORTANT NOTICE
Back on Market — One Only! Fourth Floor, Southern Exposure, Corner Suite. $47,500
5 SUITES REMAIN
From $43,500
DON'T DELAY — VIEW TODAY
Our Charming Hostesses Will Be Pleased to Assist You.

AMBLEWOOD DEVELOPMENTS LTD.

GORDON HEAD SEAVIEW

FOR SALE BY OWNER

This four bedroom home is custom built on a large treed lot located on a quiet cul-de-sac close to the waterfront.

The home consists of a seaview living room, large kitchen with eating area, separate dining room, huge recreation/games room, two full baths plus master en suite, 2 fireplaces, 2,500 sq. ft. in all plus large unfinished utility room.

$95,000

Please telephone owner at 477-2955 for further information and appointment to view

4532 Seawood Terrace

a choice of two different types of luxury apartment homes.

the exquisite parklike treed setting of
ROYAL WOODS
1005-1009 McKenzie at Quadra
- Outdoor shuffleboard, tennis court
- Heated indoor pool with sauna, whirlpool, change room, semi-patio access
- 2 recreation lounges, hobby room, workshop, library

A fine selection still available
OPEN
10 A.M.-6 P.M. DAILY
EXCEPT SUNDAY

the goodlife, close to town, at
The Savoy
777 Blanshard at McClure
- In the heart of Victoria, with neighbours like the Empress, the Executive House and Chateau Victoria
- Unique opportunity, close to Inner Harbour

A fine selection still available
VIEW BY APPOINTMENT

Offering two different lifestyles, both great!

Robert Young 477-8749 Murray Lawson 479-8812
Mike Ruddy 656-4089 George Black 479-8886

For further information call
J. B. Young, 598-1818 (Res.) or
Park Pacific Investments 383-4124

BRAND NEW WAREHOUSES FOR SALE

CECELIA 86,000 sq. ft. $185,000
TYEE—24,200 sq. ft. $400,000
DAVID ST.—2,000 sq. ft. $85,000

All the above properties are excellently located, well finished and sound investments.

For Further Information Contact:
384-8124 JACK COLWELL 595-1865
Pemberton, Holmes Ltd.
1000 Government Street

DOCTORS — DENTISTS — LAWYERS
DO YOU NEED CAPITAL COST FOR 1976?

If so then contact me for a confidential discussion of your needs.

384-8124 JACK COLWELL 595-1865
Pemberton, Holmes Ltd.
1000 Government Street

ARRAN HOUSE
INSPECT THE SUPERB DIGNIFIED ELEGANCE of this exciting life style
from 1:00-5:30 p.m.
at
545 RITHET
(one block from Dallas between Menzies and S. Turner)
PRICED FROM $38,900
J. Fitterer Building Ltd.

Canada Trust is Pleased To Present
Grande Oaks
Adult Oriented
TOWNHOUSES
OPEN MON. TO SAT.
1:00 to 4:30
3968 Cedar Hill Rd.

These 18 deluxe units are situated on approximately 2-acres and have been designed to offer you the utmost in comfort and serenity. You will be delighted with the quality construction, extensive soundproofing, front and rear patios and plush carpeting. Do not hesitate! Become one of the eminent few who will own a prestigious Grande Oaks Townhouse.

Price from $58,000-$59,900

CANADA TRUST Realtor REALTOR 595-5171

UNIVERSITY PARK TERRACE

1870 McKenzie at Gordon Head Road
Next Door to the Racquet Club and the University of Victoria
Choose your home while they last!

OPEN HOUSE EVERY DAY!

Hostesses on Duty 7 Days a Week, 1:00-6 p.m.
For further information please call 477-8549
This beautiful complex offers many of the important amenities for easy living

Sauna * * Exercise Room
Billiard Room * * Patios
Courtyards * * Bicycle Room
Whirl Pool * * Recreation Rooms
Underground Parking * * Resident Manager

For Special Appointment to View, Please Call:
KENNETH R. MILLAR 384-4630
DIVERSIFIED HOLDINGS LTD.

Heroin-Holding Balloon Nets Man Two Years

Possession of two caps of heroin Sept. 5 cost a 28-year-old Victoria man two years less one day in jail in county court Friday.

William Paul Murray was sentenced by Judge Peter Millward after a jury deliberated one hour and 10 minutes before returning with the guilty verdict.

Crown counsel Malcolm McMicken asked for a substantial jail sentence because Murray showed an "undeterred propensity" towards crime.

Murray's record, going back to 1968, included convictions for possession of marijuana, hashish anf Heroin; theft over $50 on two occasions; assault causing bodily harm; breaking and entering and theft; and possession of stolen property.

Defence counsel Harold Turnham said Murray, a heroin addict, "is his own worst victim." But two caps was a small amount and there was no record of trafficking.

Judge Millward agreed with Turnham that Murray is his own worst enemy but society had decreed that this kind of conduct is not to be permitted.

A light sentence would not likely act as a deterrent to Murray or to other people, he said.

Court was told that two policemen, dressed in civilian clothes, grabbed Murray and another man who were standing in the doorway of a store on Johnson Street.

During the struggle, in which police tried to prevent the men from swallowing anything by grasping them about the throat, a red balloon fell to the sidewalk.

The Crown argued there was no conclusion other than that the balloon with its two caps of heroin came from Murray's mouth but the defence said there was no direct evidence of this.

Cross-examination of constables John Hasiuk of the RCMP and John Archer of Saanich police, both working for the RCMP drug section, showed Murray had to be taken to hospital afte an interview at the police station.

Hasiuk, who grabbed the other man on Johnson Street and took him to the police station, said Murray had a cut above his right eye which he saw when both policemen searched Murray at the station.

Archer, questioned by McMicken, denied striking Murray but agreed there was a struggle on the Johnson Street sidewalk because "he attempted to prevent me searching him and I was determined to search him. He was very violent."

Cross-examined by Turnham, Archer said this was the first time he had used the throttling technique in a drug case and that he had had no special training.

Asked what he told Murray at the interview room, Archer said he told Murray he was lucky this time and he could expect to be searched every time he was seen on the street by any member of the drug squad.

Archer admitted he was "quite disappointed" not to have found a balloon on Murray but denied holding any personal animosity towards the man.

He said Murray was taken to hospital where he received stitches for a cut on his forehead and bleeding from the mouth.

Stolen Van Found

LIVERPOOL, England (UPI) — One thousand electricians in the Liverpool area who have been on strike for two weeks over 14 cents voted Friday to return to work Monday.

Employers told the men they would not lose take-home pay despite a cut of 7 pence weekly in their travel allowances.

BEFORE THE JUDGE

Marijuana as a houseplant is no more acceptable than marijuana as a social vice, Magistrate William Ostler ruled in provincial court Friday.

He fined Stephen B. Willerton, 30, of 1237 Dominion, $100 for being in possession of seven marijuana plants which were among 60 houseplants decorating his home.

Willerton, who said there were only six plants, offered to show the court a picture of his house foliage and claimed he had not grown the marijuana to smoke.

"I gave up smoking pot because it was pretty pointless," Willerton said, explaining that he had found the seeds which produced the marijuana when looking through a drawer and believed they would make attractive plants.

"They can hardly be said to be beautiful plants for a conservatory," Ostler said, and when the accused insisted he found them attractive, Ostler added:

"They may be an attractive plant for someone who wants to grow marijuana . . ."

Police who attended Willerton's home said the plants were about a foot in height. The accused pleaded guilty to the charge.

★ ★ ★

Paul Gordon Fulton, 2517 Dowler, was fined $50 when he was found guilty of assault of moveable property by trespass arising from a disturbance at a Strathcona Hotel nightclub.

The accused threw a glass of beer across the room and when he was asked to leave, fought with employees.

★ ★ ★

Psychiatrist Dr. John Evans testified that Charles Joseph Vasko, 40, of no fixed address, was incapable of instructing counsel in connection with a charge of setting a fire wilfully at the rear of Yates Street liquor store Monday morning.

Ostler found the accused unfit to be tried by reason of insanity within the meaning of the law and ordered him to be confined in an institution.

Evans said Vasko was suffering a relapse of an organic mental disorder affecting the central nervous system, due to long and heavy use of alcohol, and rendering him confused, disoriented and not capable of defending the charge.

The fire, in an unused portion of 555 Johnson, caused scorching of a wall before being extinguished by firemen.

★ ★ ★

Errol Philip Jodrey, 23, of 10 Linden, was sentenced to 14 days in jail for stealing a $27.97 hair dryer Thursday from K-Mart department store in Saanich.

The Crown alleged a previous theft conviction two years ago in Halifax, which Jodrey did not dispute, and counsel suggested a fine would be appropriate sentence.

"I see no reason for a fine," Ostler replied, describing the offence as a "continuation of your conduct in 1973."

★ ★ ★

In traffic court, Alice M. Christensen, 869 Swan, was fined $350 for impaired driving. Her driver's licence was suspended for one month.

CAREERS

LESLIE WRIGHT & ROLFE LIMITED
—INSURANCE BROKERS—
CAREER OPPORTUNITIES AVAILABLE
• INTERMEDIATE SECRETARIAL ASSISTANT: Accurate typing, 60 w.p.m.; general insurance experience; pleasant phone manner.
Salary: $8,500 plus.
• ACCOUNT SUPERVISOR: (INTERMEDIATE/SENIOR) — A challenging position for the experienced general insurance sales person.
Salary: Negotiable. Profit sharing.
• ACCOUNT SUPERVISOR (JUNIOR/INTERMEDIATE): An excellent opportunity to enter the brokerage field in a service capacity leading to sales. Some general insurance experience necessary.
Salary: Negotiable. Profit sharing.
These positions provide excellent fringe benefits and personal growth opportunity. For a confidential appointment phone Mr. A. W. Stover or Mrs. L. A. Owen at 386-4416 or write including career resume to:
1175 DOUGLAS STREET, VICTORIA, B.C. V8W 2E1
SINCE 1900

SALES REPRESENTATIVE
Vancouver Island $13,000+
• For a well-established manufacturer of building components. The position involves the active location, development and detail follow-up of commercial prospects; preparation of complete specifications for plant action; and profit-centred operations including a small warehouse.
• Preference will given to a results-oriented representative with background in building supply/contractor sales; the ability to operate independently in the territory as part of the company team; the skills and tenacity to do the complete job. Rewards beyond competitive salary include car, expenses and strong commission incentives.
• Reply in confidence with comprehensive resume to 1112 West Pender Street, Vancouver, B.C. V6E 2S1 and refer to File 5120.
STEVENSON & KELLOGG, LTD.
Member of the Canadian Association of Management Consultants

SECRETARY/TREASURER
Our client, the Municipal Finance Authority of British Columbia, is searching for an experienced Secretary/Treasurer to locate in Victoria, B.C.
The Secretary/Treasurer is the chief administrative officer of the Authority. The overall responsibility of the Authority is to provide financing of capital requirements for the regional districts and member municipalities.
Canadiates should have a strong financial background and in-depth knowledge of domestic and international money markets. Ideally, the ability to arrange complex financing should be supported by several years experience in municipal administration.
The salary will be in the $35,000 to $40,000 range depending on the experience and qualifications of the selected candidate.
Please submit resumes indicating full details of education, experience and present remuneration. Applications will be received until February 10, 1976 and should be addressed to Mr. Peter Wylie, 1100-1177 West Hastings Street, Vancouver, B.C. V6E 2K3.
Thorne Riddell Associates Ltd.
management consultants
member, Canadian Association of Management Consultants

POSITION WITH A FUTURE
Specialty Chemicals
Required by Vancouver based manufacturing company. Energetic person with proven sales experience to pulp and paper and other industries. Should be technically oriented. Rapid advancement to management for right person. Complete resume and present earnings to:
Victoria Press, Box 317

LAKESHORE SCHOOL BOARD
requires an
ASSISTANT DIRECTOR GENERAL
who, under the authority of the Director General:
1. initiates and directs educational programmes and co-ordinates the Educational Divisions of the School Board including Adult Education
2. supervises the budget of the Education Division
3. attends Board meetings and Board committee meetings as advisor and resource person in educational matters
4. replaces the Director General whenever required to do so
5. performs any other duties which may be assigned to him by the Director General
The candidate—
i) must have a university education requiring at least 17 years of scholarity
ii) (a) must have three years experience as a Director of an educational service;
OR
(b) must have five years experience in educational services as a co-ordinator;
OR
(c) must have five years experience as a school principal;
iii) must be able to work in the French language
iv) must have a knowledge of the Quebec education system
v) will find it an advantage to be acquainted with the operations of the Lakeshore School Board
SALARY range according to Government scale $15,349 - $25,991 (under review).
The territory of the Lakeshore School Board includes the western part of the Island of Montreal beginning with the City of Pointe Claire and parts of Pierrefonds and Dollard des Ormeaux and extends westward to the Ontario border.
It administers five high schools, twenty-two elementary schools, and three special schools, with a school enrolment of approximately 17,000.
Complete curriculum vitae with an outline of the responsibilities and duties to be assumed as conceived by the prospective candidate should be submitted by January 30, 1976, to the Chairman, Lakeshore School Board, 450 Church Street, Beaconsfield, Que. H9W 3S4, with a copy to the Director General.

TOP NOTCH BOAT BROKERAGE
SALESMAN
Self-starter capable of operating a complete brokerage operation and directing salesmen. Good salary, commission and benefits.
APPLY TO
VICTORIA PRESS, BOX 344

DASHWOOD INDUSTRIES LTD.
(Western Division)
formerly Western Glass & Windows Ltd.
LEADING WOOD WINDOW MANUFACTURER
REQUIRES AN EXPERIENCED
SALESPERSON FOR VANCOUVER ISLAND.
GOOD STARTING SALARY AND
OTHER BENEFITS.
COMPANY VEHICLE SUPPLIED.
PLEASE APPLY IN WRITING TO:
Sales Manager
3525 Lougheed Hwy.
Vancouver, B.C.

Position: Administrator/Co-ordinator of Community Resource Board Centres
Salary: $20,000 minimum starting salary, negotiable depending upon qualifications and experience.
Closing Date: February 20, 1976.
Employment Commences: 1 April, 1976 (approx.)
Duties:
Under the general direction of the Community Resources Board (CRB), the Administrator will:
— plan, develop and co-ordinate the programmes of six health centres;
— supervise and administer the financial interests of the CRB, including budget estimating and preparation;
— assist the board with writing of policies and procedures;
— writing and responding to written correspondence on a day to day basis;
— supervising medical, social services and support staff;
— co-ordinating facility operation and maintenance activities;
— co-ordinating and attending meetings ad infinitum.
Qualifications:
— graduation from a university of recognized standing in an appropriate discipline plus some years related experience; or
— Secondary School graduation and extensive related experience; or
— possession of an appropriate diploma, certificate, etc, representing 2-3 years of post-secondary study or equivalent plus several years related experience;
— possess a knowledge and interest of health and social service programs;
— must have the ability to work with a wide range of individuals, e.g.: physicians, social workers, nurses, volunteer groups, etc., and
— academic training and/or experience in health and social service administration would be an asset.
Location:
— The Queen Charlotte Islands off the northern coast of B.C. The Co-ordinator will be responsible for the development of the Community Health and Human Resources Centres in six communities on the islands (Massett, Haida, Port Clements, Queen Charlotte City and Sandspit), and will work out of offices in Masset.
How to Apply:
— Please forward application (including telephone number) and a detailed resume to:
E. A. Scully (Ms.)
Queen Charlotte Islands
Community Resources Board,
P.O. Box 618,
Masset, B.C. V0T 1M0

British Columbia Ferries
DIRECTOR,
MARKETING & CUSTOMER ADMINISTRATION
$27,000-$31,000
Executive Opportunity: The British Columbia Government (B.C. Ferries Division, Department of Transport and Communications) invites applications from persons with an extensive background in travel, transportation and information services management for a key position in the ferry service at the head office located in Victoria. This is one of the largest ferry systems in the world with 27 ships on 13 routes along the British Columbia coast.
Duties: Supervise senior marketing, traffic and information personnel; co-ordinate activities between the ferry system and other transportation entities; prepare budget forecasts and establish marketing and customer relations programs; develop and direct information and reservation systems.
Qualifications: A recognized university degree in Commerce (Marketing); extensive related experience in advertising, public relations and sales promotion OR equivalent combination of knowledge and experience in the travel industry, preferably with many facets of marine passenger transportation. This position is open to both men and women. Canadian citizens are given preference.
Applications may be obtained from the PUBLIC SERVICE COMMISSION, 544 Michigan Street, Victoria, British Columbia, V8V 1S3.
Please quote competition No. 76:179. Applications must be returned by February 13,1976.

CHALLENGE
These positions are open to both men and women
Department of Forests
Forest Valuation Division
Economist
As Senior Economist in the Division, to provide the economic input necessary for the development of sound policies relating to the valuation of the forest resource; to analyse and advise on the economic implication of specific policy alternatives in forest valuation; to carry out research on long and short market trends as they relate to the supply and demand of forest products. Extensive travel involved.
Qualifications: A recognized degree, preferably in Forestry, Engineering, Economics or related field and a post-graduate degree in Economics; extensive related professional experience, preferably including some experience in market research.
Salary—$23,496-$26,988
Quote Competition No. 76:132A Location: VICTORIA
Department of Recreation and Conservation
Fish and Wildlife Branch
Big Game Biologist
The person appointed to this challenging position will be responsible, under direction, for the development and co-ordination of Provincial Big Game Management programs and Species Management Plans; to develop policies and objectives and co-ordinate regional activities within these programs; to serve on committees and meet with representatives of Government at all levels regarding resource management; to supervise professional and technical support staff.
Qualifications: Preferably a recognized Master's degree in the field of Biology and a minimum of two years' acceptable experience subsequent to post-graduate training; an excellent knowledge of all principles, techniques and instruments of Wildlife management — particularly related to Big Game; must be physically fit; demonstrated ability to communicate effectively with staff and the general public.
Salary—$20,484-$23,496
Quote Competition No. 76:197 Location: VICTORIA
Department of Environment
Water Resources Service
Senior Investigations Accountant
To be responsible, under direction, for supervising, organizing and carrying out financial duties in connection with appraisals, annual reviews and other related investigations of water utilities; to act as senior adviser on all financial and accounting matters under the "Water Utilities Act", and to appear as required at Hearings conducted under this Act; to advise and assist water utilities financial representatives and to work closely with Professional Engineers in the accomplishment of duties described.
Qualifications: Membership in a professional accounting association (C.A., C.G.A., R.I.A.) or equivalent; extensive accounting and auditing experience, including experience in supervisory duties.
Salary—$17,124-$19,464 (under negotiation)
Quote Competition No. 76:190 Location: VICTORIA
Department of Agriculture
Horticulture Branch
Agricultural Officer
To assist the District Horticulturist by carrying out plot work relating to demonstration and applied research projects; to develop and supervise the allotment garden programme and assist in the nursery stock certification programme and various other technical duties; to collect soil, tissue samples and statistical data as necessary.
Qualifications: Preferably, a B.C.I.T. Diploma in a related discipline and considerable related experience.
Salary—$13,848-$15,120
Quote Competition No. 76:191 Location: CLOVERDALE
CLOSING DATE (all competitions) — February 11, 1976
Canadian citizens are given preference.
Public Service
COMMISSION OF BRITISH COLUMBIA
544 MICHIGAN STREET, VICTORIA, B.C. V8S 1S3
Obtain and return applications at above address

The Very Rev. Ian White-Thomas

St. Augustine founded it
Becket died for it
Chaucer wrote about it
Cromwell shot at it
Hitler bombed it
Time is destroying it

Canterbury Cathedral Victim of Old Age

New York Times

CANTERBURY, England — Across Britain, inscribed posters are sparking a major appeal for the preservation, conservation and restoration of one of the world's great spiritual monuments, Canterbury Cathedral.

"Nobody will allow it to crumble, nobody could allow it," said the Very Reverend Ian White-Thomson, the bespectacled, white-haired Dean of Canterbury.

"We're not talking about bricks and glass and mortar. This is God's house. It was built as the biggest and the best. It's the mother church of English Christianity and people love it like a mother."

Moisture, chemicals in the atmosphere, corrosion, the impact of two world wars — when the medieval stained glass windows were removed and hidden — the sheer accumulation of 800 years has merged to leave Canterbury Cathedral multilated and endangered.

A colloquim four years ago of 70 scientists, restorers and historians found the cathedral's stained glass — the monument has the largest single collection of 12th and early 13th century stained glass in England, if not in Europe — in catastrophic and alarming condition.

Within recent months, a $7 million fundraising drive has been launched to thwart the decay of the broad, gothic church whose serene cloisters, magnificent nave — a blend of Norman pillars withing gothic moldings — and stunning mosaics are intertwined with the struggles and emergence of English Christianity.

"An American visitor once wrote to me that 'when I came into your cathedral I felt as if I had died and gone to heaven,'" said White-Thomson.

"I'm now 70," he said with a smile. "I was 14 when I first came here. My father was Archdeacon of Canterbury. It still gives me a queer feeling in the tummy to worship here."

With the Prince of Wales serving as president of the cathedral appeal trust fund, the nationwide drive includes television ads and the use of 250,000 collection boxes in department stores, supermarkets, hotels, pubs and clubs.

The appeal centers on the restoration of the stained glass windows, estimated to cost about $2.5 million, and on the fabric of the cathedral. The masonry has begun to crumble; there are splits in the ribs to the vaults and in the southwest tower.

At the center of the cathedral, the magnificent bell-vaulted lantern of the bell Harry Tower suffered from erosion of the stone facing, and the roofs of the nave, choir and transepts were endangered until recent work was completed by a team of masons.

The cathedral dates back to 597 when the King of Kent granted a site for worship to St. Augustine, the missionary. Because Augustine lingered in Canterbury — where he found a sympathetic populace — the city, rather than the larger and more important London, became the natural center of the Church of England. Augustine's work was later consolidated by Theodore of Tarsus, through whom the Christian church in Saxon England was solidified, the parish system was established and Canterbury emerged as a major educational center.

The cathedral was destroyed by fire in 1067, rebuilt, and parts of it were desecrated and plundered through the centuries. But the most dramatic event was the murder in 1170 of Archbishop Thomas Becket whose zealous and uncompromising refusal to accept the dominance of Henry II resulted in Christian martyrdom. The site of the killing has been restored in a corner of Canterbury Cathedral, and the powerful stained glass panels in the church depict the figure of Becket as well as pilgrims praying at his shrine.

It is these panels that are among the 6,500 square feet of 12th, 13th and 15th century stained glass in need of restoration. "The causes of the deterioration are simple — it's old age," said Frederick Cole, director of stained glass restoration.

"Glass deteriorates, it's a natural material," he said, seated in a workshop beside the cathedral. "No doubt that the rapid decline over the present century, and especially over the last few years, is due to the accumulation of chemicals in the atmosphere. The combined effects of sulphur dioxide together with the moist climate creates a corrosive acid that eats into the surface of the glass."

Working with two other restorers and six trainees, Cole hopes to conclude work on the medieval windows in the 1980s. The windows are restored with the use of an air-brasive, a pencil-sized machine that blasts beads of glass, resembling talcum powder, on pits of the eroding fresco.

Current plans call for the windows to be protected from dampness with a glass sheath and maintained by a steady flow of warm air. "The biggest problem is not how to restore the windows and clean them, but how to preserve them from further attack," said Cole. "It's been difficult, partly because there are as many theories about restoration as there are experts. The thing is to sift out the theories and find out what's practical and what works."

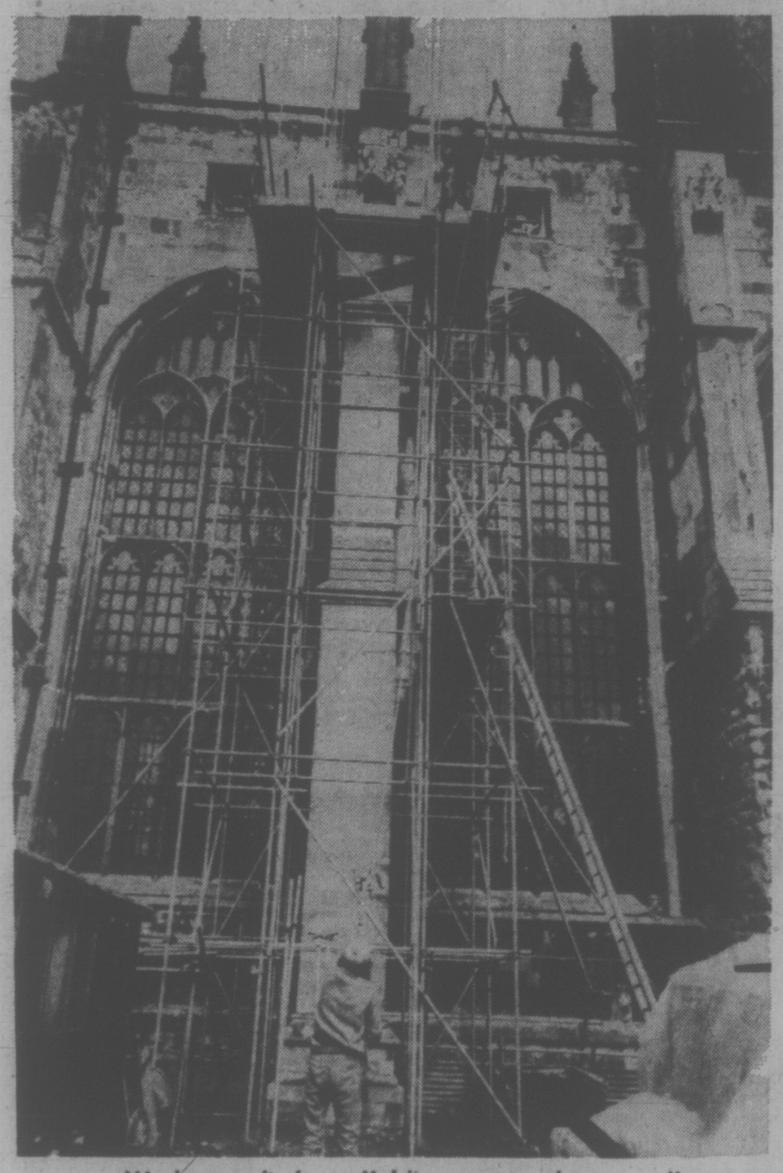

Workmen climb scaffolding on southwest wall

Restoring the stained glass

Serviceman Commended For Bravery

OTTAWA (CP) — Cpl. Leonard Campbell, 36, of Halifax has been commended by the armed forces for acting bravely under fire during the Cyprus summer war of 1974.

Cpl. Campbell was serving with 644 Signal Troop, a British-Canadian line detachment near Nicosia's airport when he attempted to repair a vital telephone line which had been damaged by bombing, artillery and mortar fire.

A superior reported that Cpl. Campbell "obvious' to mortar fire . . . picked up a new line and ran from one vehicle to the other, laying wire as he ran." The mission eventually had to be aborted because of heavy fire.

VICTORIA ALARM SERVICE LTD.
386-7505
Now offers a 24-hour holiday alarm system to protect your home against:
- FIRE
- BURGLARY
- VANDALISM

Relax and enjoy your holiday knowing your home and valued possessions are protected. Phone now for further information and a free estimate.
YOUR PROTECTION IS OUR BUSINESS

WASTE SORTED FOR RECLAMATION

LONDON (CP) — A refuse reclamation plant is being planned in northern England which could supply industry with valuable raw materials and save millions of pounds sterling. It will sort and process 200 tons of domestic waste daily, making some of it suitable for re-use in industry to cut energy costs, save imports, conserve resources and protect the environment.

The plant will be the result of several years' research into the recovery of usable materials from waste by the department of industry's Warren Spring laboratory in southeast England.

Rubbish will be sorted by relatively cheap methods—by size, by magnetism and by air-blasting to separate paper and plastics. This dry system of separation is considered better than the wet method being investigated in the United States; it is cheaper and it allows discarded material to be disposed of more easily and safely. In addition, what is rejected is likely to burn hotter, so that some could be used to mix with coal at power stations.

Tin cans will be separated, cleaned and offered to the metal reclaimisg industry which could pass on the result to steel makers.

Dr. P. R. Birch of Warren Spring said: "We are very excited about the prospect of fuel saving which could result from the plant."

Designs for the plant will be drawn up this year and construction is due to start in 1977-78.

CAPITAL REGIONAL DISTRICT
BY-LAW No. 254

A BY-LAW TO ESTABLISH THAT PORTION OF ELECTORAL AREA "G" COMPRISING MAYNE ISLAND AS A SPECIFIED AREA OF THE CAPITAL REGIONAL DISTRICT FOR THE PURPOSE OF PARTICIPATING IN THE COST OF CONSTRUCTION OF AN ACTIVITY CENTRE TO BE CONSTRUCTED BY SCHOOL DISTRICT No. 64.

WHEREAS the Board of the Capital Regional District has been requested to establish a specified area for the purpose of participating in the cost of construction of an activity centre to be established and constructed by School District No. 64 for the community of Mayne Island;

AND WHEREAS the Board is empowered with respect to that part of the Regional District not within a City, District, Town or Village to undertake any work or service under the provisions of Part XVI of the "Municipal Act;"

AND WHEREAS to provide an activity centre it is necessary to participate in the construction costs, the gross estimated cost of which including expenses incidental thereto and after deducting grants in accordance with the provisions of the Community Recreational Facilities Fund Act is the sum of Seventy-five Thousand Dollars ($75,000.00) and which is the amount of debt to be created by this by-law;

AND WHEREAS the amount of the authorized debenture debt of the Regional District incurred pursuant to Section 786 of the "Municipal Act" is $21,697,650.00 of which $13,189,050.94 is existing outstanding debenture debt and $8,508,599.06 is authorized and unissued debenture debt and none of the principal or interest of the debenture debt of the Regional District is in arrears;

AND WHEREAS the amount of the authorized debenture debt of the Regional District incurred pursuant to Section 787 of the "Municipal Act" is $15,296,700.00 of which $14,955,936.25 is existing outstanding debenture debt and $340,763.75 is authorized and unissued debenture debt, and none of the principal or interest of the debenture debt of the Regional District is in arrears;

AND WHEREAS the maximum term for which debentures may be issued to secure the debt created by this by-law is twenty (20) years;

NOW THEREFORE the Board of the Capital Regional District in open meeting assembled enacts as follows:

1. The Regional Board is hereby empowered and authorized to:
   (a) establish within Electoral Area "G" (Outer Gulf Islands) a specified area defined as follows and to be known as "Mayne Island Activity Centre Specified Area" and such area shall be comprised of that tract of land hereinafter described:
   All those lands known as Mayne Island located in the Cowichan Land District, together with the foreshore and land covered by water that lies between a line drawn five hundred feet (500') perpendicular distant and parallel to highwater mark on the shore of Mayne Island and the said highwater mark.
   (b) participate in the cost of an activity centre with School District No. 64 and enter into an agreement with the said School District for the after-hours use of the centre and to do all things necessary in connection therewith and without limiting the generality of the foregoing:
   (i) To borrow upon the credit of the Regional District a sum not exceeding Seventy-five Thousand Dollars ($75,000.00).
   (ii) To acquire all such rights or authorities as may be requisite or desirable for or in connection with the participation in the financing and use of the said centre.
2. The entire cost of providing for the establishing and carrying out the aforesaid Activity Centre construction financing shall be borne by the owners of land in the said specified area and a sum sufficient therefore shall be requisitioned in the manner prescribed in the "Municipal Act" in each year commencing with the year 1976 for such a period of time as is necessary, on all lands and improvements, on the basis of assessments as fixed for school purposes only, excluding property that is taxable for school purposes by Special Act within the said specified area.
3. The specified area established by this by-law may be merged with any other specified area or areas for the same purpose whether contiguous or not, in the manner provided in Section 619(3) of the "Municipal Act."
4. This by-law may be cited as the "Mayne Island Activity Centre Specified Area Establishment and Loan Authorization By-law, 1975."

Take notice that the above is a true copy of the proposed by-law upon which the electors of Mayne Island in the Outer Gulf Islands Electoral Area will be taken at:

Mayne Island Elementary School

on the 7th day of February, 1976, between the hours of eight o'clock in the forenoon and eight o'clock in the afternoon and that the advanced poll will be held on the 4th day of February, 1976 between the hours of nine o'clock in the forenoon and five o'clock in the afternoon at:

Capital Regional District offices, 524 Yates Street, Victoria, B.C.

and that Dennis A. Young has been appointed Returning Officer for the purpose of taking and recording the vote of electors.

Further take notice that those persons entitled to vote are those persons whose names appear on the last certified list of electors for that portion of the Electoral Area "G" Outer Gulf Islands known as Mayne Island located in the Cowichan Land District, or those persons from the said Specified Area who file an application for registration in accordance with Section 772A of The Municipal Act, and who were otherwise qualified to have their names entered on the list of electors on the 31st day of August.

Dated at Victoria, British Columbia, this 15th day of January, 1976.

RAYMOND J. McMANAMAN,
Deputy Returning Officer.

TAX SAVINGS
INCOME-AVERAGING ANNUITIES
HARBORD INSURANCE
Insurance Is Our Business, Not A Sideline
1220 Broad St.
386-8441

Victoria hudac
WOULD YOU KNOW WHERE TO TURN TO RESOLVE A DISPUTE WITH A CONTRACTOR OR TRADESMAN?
You would if your contractor was a Victoria HUDAC member. Victoria HUDAC offers the services of their warranty committee to resolve consumer-contractor disputes related to member builders.
Victoria HUDAC
HOUSING and URBAN DEVELOPMENT ASSOCIATION OF CANADA

TOYOTA LIFT TRUCKS

TOYOTA has a lot to offer:
- VALUE — Low initial cost and low maintenance cost.
- VARIETY — 20 models from 1,200 to 33,000 lbs. capacity.
- DEPENDABILITY — 6 month/1000 hour warranty.
- QUALITY — 20 years of experience in over 120 countries.
- BACK UP — Extensive parts and service available.

Sales — Service — Parts
ALPINE DISTRIBUTORS LTD.
8751 CEDARBRIDGE WAY • RICHMOND, B.C. • V6X 2M7
Telephone 278-2954 or 278-5918
BOX 189 • KAL LAKE ROAD • VERNON, B.C. • V1T 6M2
Telephone 545-1314
TOYOTA—One of the World's Largest Manufacturers of Lift Trucks

OPEN SUN TIL 9
Come in and save at mandel's
ROCK BOTTOM PRICE SALE
COME AND SEE OUR 'TALKING' ROCKS... THEY TELL YOU ABOUT THE CARPET BARGAINS AND WITH EVERY PURCHASE YOU GET A PET CHARACTER ROCK.... PAINTED WITH AN ADORABLE FACE....
mandel
OPEN 7 NIGHTS 'TIL 9PM
ON DOUGLAS OPP. HOOKINGS
382-8276

CITY'S MR. HOCKEY, IVAN TEMPLE DIES

The originator of "Minor Hockey Week" in Canada is dead.

Ivan Temple, 72, died Friday night in hospital where he had been since suffering a stroke three months ago.

One of Victoria's best known sportsmen, Temple was connected with all sorts of sports in the city and the province for almost his lifetime.

For 56 years he was connected with hockey. He was secretary-manager of the B.C. Amateur Hockey Association until two years ago when he retired.

At that time he was called "Mr. Hockey".

The BCAHA reportedly was "broke" when to took over. When he left it had a nest egg of $250,000.

He originated Minor Hockey Week in Canada here in Victoria in 1953. He was also past president of the BCAHA, co-founder with Doug Fletcher of the Victoria Minor Hockey Association in 1943, past president of the Victoria and District Baseball Association; a former president of the Victoria Minor Hockey Association and a life member of the BCAHA.

sociation in 1943, president of the Victoria and District Basketball Association; a former president of the Victoria Minor Hockey Association and a life m ember of the BCAHA.

Temple played hockey when he was younger, losing an eye in a game at the old Willows Arena; he coached several Victoria teams and many B.C. championships teams in women's softball and basketball and he is the holder of numerous awards earned when he was younger, including Pacific North West championship tennis and badminton trophies.

He also played baseball and field hockey in his youth and served in executive capacities with the old CPR, JBAA, and B.C. Electric Tennis Clubs. He was a past president of the Victoria Badminton Association and also the Island Softball Association. At the time of his death, he was president of the Big Six Hockey League.

He was unalterably opposed to violence in hockey and ruled his domain with an iron hand. He once said "I know I'm about as popular as a skunk."

But he had a sense of humor too. When he was presented with the Diamond - Stick Award by the BCAA in 1974, only the 10th time in 23 years the award had been made, he commented wryly: "This night has to be a success.

"I see all my enemies have turned out."

Funeral details have not been announced.

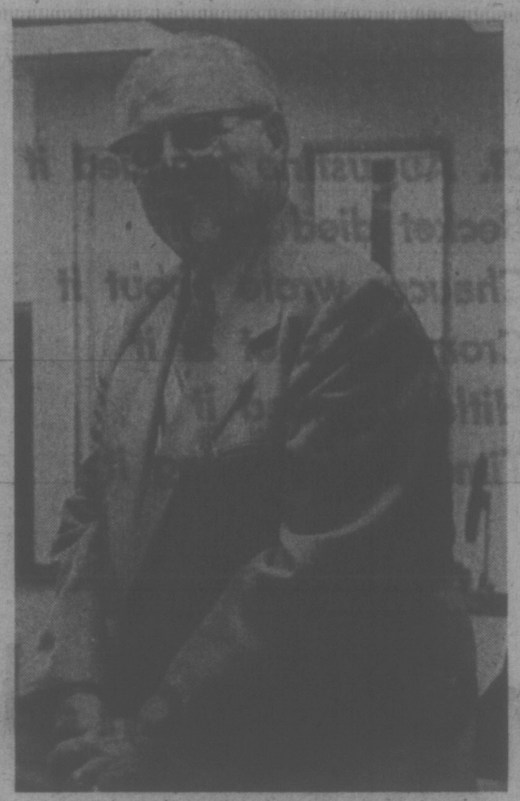

IVAN TEMPLE . . . succumbs to stroke

Bates Win Again

NAPIER, New Zealand — Victoria Bates, Canada's representative team for the world softball championships, moved on to Wellington today for their final preparation for the championship which begins next Saturday (Friday, Victoria Time).

Bates concluded their six-game exhibition schedule today with two victories, their fourth and fifth of the week.

Catcher Bill James was the hero of the first-game triumph over Napier.

He hit a home run in the seventh inning as Bates edged their hosts 3-2. Dave Ruthowsky and Stan Kern divided the pitching duties, Kern coming on in relief in the final inning.

In the second game, Bates scored all their runs in the fourth inning in a 4-1 victory over Hastings. Pete Landers was the winning pitcher.

It is possible that Bates will schedule other exhibitions next week but nothing has been announced in this regard, their schedule calling for daily practice sessions until the tournament opener against Guam.

Bates' only loss in the exhibition series came on their first day in Auckland when they dropped a 4-3 decision to Auckland, which was the runner-up team in the New Zealand championships.

Washington Ends 25-Game Ordeal

By The Canadian Press

The ordeal is over for Washington Capitals, at least for the time being.

For their fans in Landover, Md., it was the next best thing to a Stanley Cup championship.

The Capital took a 7-5 victory over New York Rangers in a National Hockey League game Friday night for their fourth win of the season against 39 defeats and five ties. They had eight wins last season, their first in the NHL.

The Capitals snapped a winless streak of 25 games—22 defeats and three ties—and a 12-game losing streak. Their last win was Nov. 26 when they defeated Los Angeles Kings 7-2 in Landover.

In other games, Buffalo Sabres tied Atlanta Flames 3-3, Vancouver Canucks beat Minnesota North Stars 8-3, and California Golden Seals defeated Kansas City Scouts 4-1. The Scouts now have lost 11 in a row and two in succession since general manager Sid Abel replaced fired coach Bep Guidolin.

"This isn't a turning point, or anything like that," said Yvon Labre, who was serving as team captain of the Capitals for the first game. "But it should pick us up, and we hope it's the beginning of a better season."

The Capitals' winless streak of 25 games broke by four the record of 21 for one season previously held by New York Rangers, in 1944, and Chicago Black Hawks, from 1950-51.

Before the game, the Capitals were winless in their last 14 games at home and had lost seven in succession. However, they have another streak going on the road—15 defeats in a row.

The Capitals almost gave the slumping Rangers the victory, a feat that's becoming rare for New York. The Rangers are 2-4 since John Ferguson took over as coach and general manager.

Washington blew a 3-0 lead, but after the Rangers went ahead 4-3 on Phil Esposito's 545th career goal—which moved him ahead of Maurice Richard as the No. 3 scorer in NHL history—the Capitals came roaring back to please the crowd of 9,915.

The Canucks got three goals from Garry Monahan and two from rookie Rick Blight in defeating the North Stars.

The win moved the Canucks back into second place in the Smythe Division, one point ahead of St. Louis Blues.

Don Lever, with a goal and three assists, and Dennis Ververgaert and Paulin Bordeleau completed the Vancouver scoring.

Wayne Merrick and Dave Gardner scored first-period goals to lead the Seals over the Scouts.

See Sunmaries on Page 19

bill walker

Is Smitty On Way? Canucks Can Use Help

One week's work, shattered a bit by what passed for an all-star hockey game at the Spectrum in Philadelphia on Tuesday night. It should have been called "friendship on ice". Still, I suppose the skating was nice to watch even if the defences were mostly non-existent. But then, what else is new? Nobody wants to get hurt and that's the way it was played. And, still on hockey, it's natural too that the name of Gary Smith of the Vancouver Canucks comes out as trade bait since the Canucks this week obtained goalie Curt Ridley from the Atlanta Flames. And it wouldn't be that Smith is held to blame for the recent misfortunes of the Canucks' either that would put him in the market place. Rather, there are several other clubs which can use him, now, and would dicker for his services. The Canucks, on the other hand, need other players than goalkeepers and will undoubtedly make a trade if they can get somebody worthwhile in return. There's no doubt, either, that Smith is a bit of flake. He was when he was here with the Maple Leafs in the old Western Hockey League and, if anything, he's gotten flakier since then, but he's very good too. And last year, it will recalled, he was a prime cog in the Canuck machine which surprisingly won divisional honors. Now, however, with the team flirting with third place, watch for some trading action, and disregard all denials.

★ ★ ★

There's a note here, too, asking at what speed a fastball pitcher delivers the ball. Well, when Eddie Feigner was here a few years ago, he recalled the quickest he knew was a chap in the States who could rifle a pitch at 112 M.P.H. Pete Landers, who is playing for Bates in the world in New Zealand, can hum the ball at over 100 M.P.H. Incidentally his left arm measures 17 inches around the bicep, 15 inches at the forearm and nine inches at the wrist. Still, it is not Landers' fast ball that is his best pitch. It is his curve and his control. Catcher Bob Solomons made the remark when Landers was in Victoria for the Canadian in 1974. And for those who can't readily recall that series, Landers tossed the equivalent of six full games in two days as Ontario went on to win the championship. He has been rated in "Balls and Stripes," an American publication, as one of the top five pitchers in the world.

★ ★ ★

There's always the argument too, that as good as Landers is, and that goes for Stan Kern and Dave Ruthowsky as well, that Feigner is better. Make that "was." For Feigner is now in his 50s. Still, he gets the job done more often than not. But it's on the record that out of the four times that Feigner and Landers have met, the King, that's Feigner, has been the loser three times. On the other occasion Landers was just 15 years of age. And to think this is the guy who violated so many rules of eligibility to get into last year's Canadian that even Bates were complaining. And now, he's one of ours! The answer at the Canadian was that he didn't intend to violate any regulations. It just happened that way. And you know, it's kind of nice to have him aboard or, what a difference a few months make.

★ ★ ★

Appreciaton nights for athletes don't always work out as the complete surprise that was intended. Take the case of Jim Gustafson of the Cougars. Honored by the Cougars last Saturday night, Jim wasn't meant to know his mother and father were coming out from Winnipeg for the occasion, a nice gesture on the part of the club. But he spoiled his own party. He decided to phone home on Friday and that's when he got the news. He was told his parents were on their way to Victoria. Still, he did it up nicely, and the appreciation night, honoring his services to the club, was well warranted indeed. In the accepted cliche of the times, he is an honest workman; and would there were more like him.

It has been asked if the average fanperson can nominate someone for the Greater Victoria Celebrity Sports Awards. The answer is certainly as it is always possible that some deserving person may be overlooked. Doug Peden is the chairman and all inquiries should be addressed to him. And it's nice to see that CFAX has decided to set up booths so that sports fans can add their names to a "good-luck" telegram to Bates to be delivered on the occasion of their first game against Guam. And incidentally, B.C. softball president Al Beasley has agreed to look up John Landy, if possible, when he's in New Zealand, and invite him here for next year's Sportsmen's dinner. Beasley and club sponsor Herb Bate are also pondering a decision to ask for the 1977 nationals for Victoria.

Vikings Struggle; Vikettes Hit 11th

Times News Services

Victoria Vikettes continued their undefeated ways in the Canada West University Athletic Association Basketball League at Lethbridge Friday night, but their male counterparts had problems.

The Vikettes ran their winning streak to 11 games with a 59-55 victory over Lethbridge. The Vikings, meanwhile, dropped their fourth straight decision, losing 78-73 to the Pronghorns.

Coach Mike Gallo of the Vikettes, although pleased with the final result, was disturbed by the officiating. "It was blatant Homerism," he said, adding "the worst I've seen in five years in the league."

Lethbridge took a 29-25 lead at the half, but Vikettes came on strongly in the second half scoring 10 straight points to take a lead which they never relinquished although Lethbridge did come within one point late in the game.

Marg Mainwaring then hit on two free throws and Edna Ritchie on a field goal to enable the Vikettes to pull away again.

Mainwaring was high for the Vikettes with 14 points. Mairi-Anne Longmore and Theresa Marcin, each had eight.

In men's action, the Pronghorns rapped in 46 points in the second half against the Vikings to snap a four-game losing streak.

The Vikings led 45-32 at the half and, although the Victoria club complained about the officiating, as did the girls, the 29 turnover committed by the club undoubtedly had a large bearing on the defeat. Phil Latham with 21 points and Richard Foggo with 19 sparked the Pronghorns attack.

Lorne Dakin, with 24, and Jim Duddridge, with 21, topped the Viking attack.

Defeat left the Vikings one game ahead of UBC Thunderbirds who defeated University of Alberta Golden Bears 70-61 at Vancouver. UBC, led by Jan Bohn's 33 points, led 41-28 at the half.

At Calgary, Tom Bishop scored 16 points for the Calgary Dinosaurs to lead them to an 81-47 triumph over Saskatchewan Huskies.

In other women's action, Saskatchewan Huskiettes, after being held to a slim 28-27 lead at the half, ran wild in the second half for a 74-52 victory over the Calgary Dinnies. Terri Duke had 20 points for the winners.

Alberta Pandas edged UBC Thunderettes 61-58 to remain three games behind the Vikettes.

VIKINGS (73): Dave Speed 2, Chris Hebb, Lorne Dakin 24, Jim Duddridge 21, Les Edmondson 8, Bert Zelnot 4, Tim Carlson, Doug Mosher 3, Rob Parris 9, Tim McGovern 2.

LETHBRIDGE (78): Gary Payton, Mark Baldry, Roger Baldry 16, Ron Blackmeer, Lorne Edlund 13, Rick Foggol 19, Perry Markovich 6, Phil Letham 21, Chris Zeltz, Joey Shacklord 3, Jim Duckbury, Wayne Simpson.

VIKETTES (59): Laury Grimston, Lorna McHattie 4, Mairi Anne Longmore 16, Lesley Godfrey 4, Edna Ritchie 8, Theresa Marcin 10, Marg Mainwaring 14, Janis Turner, Cathy Auburn 7.

LETHBRIDGE (55): Connie Frouws 6, Lori Lilla 12, Les Lilla, Kathy Peacock 16, Helen Jensen, Cindy Cann, Diane Turner 14, Freda Mennes, Debbie Yanota 8.

NO OTHER TV OFFERING MATTERED

NEW YORK (AP) — The Jan. 18 Super Bowl game between the champion Pittsburgh Steelers and Dallas Cowboys was seen in more than 29 million homes across the United States and drew a 78 per cent share of all television sets turned on—both the highest ever for a sports event.

The National Football League final at Miami was watched in 29.44 million homes, a survey indicated.

Lakers Continue To Climb Ladder

Cowichan Lakers moved to within one point of the Western Home Buckaroos in the Big Six Hockey League at Lake Cowichan Friday night with a 6-3 victory over Chemainus Blues. Buckaroos have a game in hand over the Lakers.

Finns Blanked

OULU, Finland (Reuter) — The Soviet Union beat Finland 9-0 Friday in the third of a three-game international ice hockey series between the two countries.

SOCCER TEAMS TIE

CREWE, England (Reuter) — Crewe Alexandra and Barnsley finished in a 1-1 draw in their English League Fourth Division soccer match Friday.

Problems Are Hunter's So He Gets the Shovel

Times News Services

Part-owners Zane Feldman and Dr. Charles Allard say they fired Clare Drake as coach of Edmonton Oilers even though they do not blame him for the World Hockey Association team's disastrous season.

In interviews Friday, Feldman and Allard placed much of the blame for the Oilers' misfortunes on general manager Bill Hunter, who will replace Drake as coach for the remainder of the season.

They absolved Drake because he had little say about his line-up—the players were poked by Hunter.

The owners said they replaced Drake because they wanted to give Hunter, also a part owner of the club, an opportunity to dig himself out of his own hole.

"May be there is some merit in the same guy who signed the players doing the coaching of those players," said Feldman, club president and chairman of the board.

Allard, a club director, said that in fairness to Drake, "he really had no hand in picking this team. He is a high-class man."

"I think a lot of the blame has to rest with the owners—particularly myself — because I don't know anything about hockey. I think the coach has to have a hand in deciding who palys on the team."

Drake signed a one-year contract with the Oilers last fall after 17 years as coach of University of Alberta Golden Bears. In that time, the Bears never finished out of the playoffs and won three national intercollegiate hockey championships.

Drake took a one-year leave of absence and has the option of returning to the university. He was not available for comment.

Meanwhile, the Oilers didn't do much for Hunter's new image. They lost 4-2 to the Winnipeg Jets. In other games Houston blanked Calgary 2-0; Indiannapolis Racers edged Cincinnati Stingers 4-3; San Diego walloped Minnesota 7-1 and Cleveland Crusaders and new England Whalers played to a 2-2 overtime tie.

CANADIAN DIVISION

	P	W	L	T	F	A	Pts.
Winnipeg	50	23	17	0	207	137	46
Quebec	46	28	16	2	199	179	58
Calgary	45	25	18	2	180	145	52
Edmonton	49	18	29	2	164	207	38
Toronto	44	15	26	3	184	215	33
x-Ottawa	41	14	26	1	134	172	29

EASTERN DIVISION

	P	W	L	T	F	A	Pts.
New Eng.	47	21	21	5	146	150	47
Cincinnati	46	20	24	1	172	197	41
Cleveland	45	18	24	3	150	163	39
Indianapolis	45	17	26	2	120	140	36

WESTERN DIVISION

	P	W	L	T	F	A	Pts.
Houston	45	29	16	0	188	155	58
San Diego	45	21	20	4	179	162	46
Minnesota	42	21	18	3	141	151	45
Phoenix	43	20	19	4	160	151	44
x-Defunct							

Next games: Tonight—New England at Cincinnati; Toronto at San Diego.

CINCINNATI (3): Jacques Locas (13th), Bryan Campbell (16th), Gene Sobchuk (14th). INDIANA, POLIS (4): Rob Fitchner (10th and 17th), Blair McDonald (12th), Hugh Harris (21th). Attendance: 8477.

NEW ENGLAND (2): Mike Rodgers (14th), Fred O'Donnell (49th). CLEVELAND (2): Richard Leduc (22nd), Juhani Tamminin (5th). Attendance: 9281.

CALGARY (0), HOUSTON (2): Gord Labossiere (11th), Don Larway (39th). Attendance: 12,432.

SAN DIEGO (7): Kevine Devine (9th, 10th and 11th), Brian Morenz (2nd), John French (12th and 13th), Andre Lacroix (16th). MINNESOTA (1), Curt Brackenberry (1st). Attendance: 9056.

EDMONTON (3): Tim Sheehy (19th), Rusty Patenaude (28th). WINNIPEG (4): Bobby Hull (31st), Bill Lesuk (10th), Ulf Nilsson (25th), Anders Hedberg (34th). Attendance: 7872.

Shuttle Win Third in Row

The combined St. Michaels University Boys' School and Norfolk House Girls' School badminton team won its third straight victory in the Inter-High School badminton Leaue Friday with a 12-6 decision over Oak Bay at Oak Bay.

In other matches, Spectrum defeated Parkland 13-7, and Claremont trimmed Belmont 16-4.

	P	W	L	GW	GL	Pts.
SMU-Norfolk	3	3	0	45	15	6
Mt. Doug "A"	2	2	0	34	6	4
Claremont	3	2	1	30	20	4
Oak Bay	4	2	2	46	34	4
Belmont	2	1	1	21	19	2
Mt. Doug "B"	2	1	1	18	23	2
Spectrum	2	1	1	21	7	2
Parkland	1	0	1	7	13	0
Esquimalt	2	0	2	6	34	0
Vic- High	3	0	3	13	47	0

sports

DOUG PEDEN - EDITOR

Chiefs Spoil Bert's Debut

Bert Olmstead, new coach of the Calgary Centennials of the Western Canada Hockey League, will be expecting better things from his club tonight against the Victoria Cougars at Memorial Arena.

The Centennials got bombed, literally, in Olmstead's debut Friday night. Kamloops Chiefs for the second straight game, hit doube figures, routing the Centennials 11-4. The Chiefs whipped Edmonton Oil Kings 15-6 on Wednesday.

Olmstead took over from Dave Amadio this week.

For the Cougars it is a chance to gain on third-place Medicine Hat Tigers whom they trail by seven points in their battle for third place.

In other WCHL games Friday, the Oil Kings rebounded by edging the Eastern Division leading Saskatoon Blades, 6-5; Brandon Wheat Kings downed Regina Pats 5-1 and Winnipeg Clubs took the measure of Flin Flon Bombers 3-1 in Flin Flon.

Bob Flockhart got four goals in the Chiefs' rout of the Centennials. The Chiefs got two-performances from Allen Young, Reg Kerr and Ryan Walter. Darryl Ferner added a single.

Chris Dyer, Clint Eccles, Jerry Bancks and Paul Enquist scored for Calgary.

At Edmonton, Tony Currie scored the winning goal on a breakaway with less than five minutes remaining to break the Oil Kings' three-game losing streak.

Doug Lecuyer led the Kings with two goals. Den Burdon, Eric Christianson and Terry McDonald contributed one apiece.

League scoring leader Bernie Federko scored his 50th goal, tops in the league, at 12:55 of the final period to tie the game 5-5. Blair Chapman had two markers for the Blades, while Neil Hawryliw and Brian McGregor added the others.

WESTERN DIVISION

	P	W	L	T	F	A	Pts.
New West.	46	32	10	4	260	167	68
Kamloops	44	28	12	4	233	167	60
Med. Hat	42	23	12	7	222	174	53
VICTORIA	42	20	16	6	195	181	46
Edmonton	45	15	26	4	195	235	34
Calgary	42	14	26	2	165	219	30

EASTERN DIVISION

	P	W	L	T	F	A	Pts.
Saskatoon	42	28	13	7	248	171	63
Brandon	48	21	20	7	217	190	49
Winnipeg	43	17	23	3	183	240	38
Lethbridge	43	16	26	4	183	242	34
Regina	42	12	26	4	139	207	28
Flin Flon	43	11	26	6	160	264	28

NEXT GAMES: Tonight — CALGARY AT VICTORIA; Winnipeg at Flin Flon; Saskatoon at Medicine Hat.

BRANDON (5) — Dale McMullin 2, Dan Boner, Bill Derlago, Gerald Stroughton. REGINA (1) — Drew Callander. Attendance: 1645.

WINNIPEG (3) — Jim Cruise, Guy Lash, Gord Blumenschein. FLIN FLON (1) — Dale Allan. Attendance: 1000.

SASKATOON (5) — Neil Hawryliw, Brian McGregor, Blair Chapman 2, Bernie Federko. EDMONTON (6) — Terry McDonald, Doug Lecuyer 2, Tony Currie, Eric Christianson, Ken Burdon. Attendance: 1392.

CALGARY (4) — Chris Dyer, Clint Eccles, Paul Enquist, Jerry Bancks. KAMLOOPS (11) — Rob Flockhart 4, Al Young 2, Ryan Walter 2, Reg Kerr 2, Darryl Ferner. Attendance: 2340.

ESQUIMALT SPORTS CENTRE
16th ANNUAL MINOR HOCKEY NIGHT
TONIGHT
5 p.m.-11 p.m.
OVER 400 BOYS IN ACTION
SUPPORT OUR BOYS BY ATTENDING
ADMISSION ONLY 50¢
DOOR PRIZE DRAWS
• 10-speed Tiger Bicycle COMPLIMENTS ESQUIMALT BICYCLE
• $100.00 Bulova Wrist Watch
• Dinner For Two COMPLIMENTS SPAGHETTI FOUNDRY

WRESTLING
Memorial ARENA
Thurs., Jan. 29, 8:00 P.M.
4-MAN TAG-TEAM
DUTCH SAVAGE & D. L. JONATHAN
vs.
GENE KINISKI & SEIG. STEINKE
HIGUCHI vs. VOLKOFF
MORSE vs. WELLS
Stomp vs. Fuji
Frankes vs. Froelich
Tickets On Sale at ARENA BOX OFFICE
$3.50, $3.00, Rush $2.00
Under 12, $2. Sold at Door ONLY

TRAP SHOOT
PRIZE & PRACTICE
Sunday, Jan. 25th
10 a.m.—Dark
S.V.I. Rangers Grounds on Luxton Road
Everyone is Welcome To Attend!

Golf Has Helpful Commissioner

PEBBLE BEACH, Calif. (AP) — A tip from golf commissioner Deane Beaman helped provide Dave Hill with the second-round lead in the $185,000 Bing Crosby National pro-am.

But the price of the advice was high.

It involves silence and compliance, neither of which comes easily to the outspoken, often-fined, sometimes stormy Hill.

"We made a deal," Hill said after a record-matching, seven-under-par 65 had given him the halfway lead Friday in the tournament.

"He helps me. But the next time he fines me, I just pay it. Just send a cheque. I don't get to argue about it."

Hill's 65, which tied a 27-year-old course record at Cypress Point, was built around a string of five holes on which he was six under par, and it gave him a 36-hole total of 136.

That's eight under par, two in front of second-place David Graham of Australia and three clear of Jack Nicklaus and longshot Mike Morley.

The skinny, 38-year-old, 12-time tour winner, played his first nine holes one under par despite missing two birdie chances from six feet and two more from about 12-15 feet.

"Then, the fun began," Hill said.

He hit an eight iron to three feet and birdied. He rescued a par five in two and birdied. He lofted a soft seven iron 30 inches from the cup and birdied. He holed a 15-20 foot putt and birdied. And on the next hole a beautiful drive let him get home in two and he dropped a 75-80 foot eagle putt "that broke at least 10 feet."

Graham had another 69 that gave him a two-round total of 138. Nicklaus and Morley, who shared the first-round lead, matched par 72s and dropped back to third at 139.

George Knudson of Toronto had a 78 in the second round for a 36-hole total of 159. The 168 pros, each with an amateur partner, play one round on each of three Monterey Peninsula courses before the final 18 holes Sunday at Pebble Beach.

Dave Hill	71-65—136
David Graham	69-69—138
Jack Nicklaus	67-72—139
Mike Morley	67-72—139
Hubert Green	72-70—142
Rik Massengale	71-71—142
Bud Allin	74-68—142
Ben Crenshaw	70-72—142
Frank Conner	75-67—142
Jerry McGee	72-71—143
John Schlee	74-69—143
Charles Coody	72-71—143
Roger Maltbie	74-70—144
Steve Taylor	73-71—144
John Schroeder	73-71—144
George Johnson	68-76—144
Jim Gilbert	72-74—146
Tom Watson	73-73—146
Gary McCord	73-73—146
Lou Graham	73-73—146
George Knudson	81-78—159

NHL SUMMARIES

PATRICK DIVISION

	P	W	L	T	F	A	Pts.
Philadelphia	45	30	7	8	202	120	68
NY Islanders	44	24	12	8	178	108	56
Atlanta	45	23	15	7	161	143	53
NY Rangers	46	17	24	5	148	172	39

SMYTHE DIVISION

	P	W	L	T	F	A	Pts.
Chicago	45	18	11	16	139	120	52
Vancouver	45	17	20	8	151	151	42
St. Louis	44	18	21	5	142	136	41
Minnesota	45	15	26	4	108	161	22
Kansas City	47	11	32	4	111	202	26

ADAMS DIVISION

	P	W	L	T	F	A	Pts.
Boston	45	26	10	9	168	130	61
Buffalo	46	26	14	6	206	138	58
Toronto	46	20	17	9	158	151	49
California	46	16	24	4	134	142	40

NORRIS DIVISION

	P	W	L	T	F	A	Pts.
Montreal	46	34	6	6	192	91	74
Los Angeles	48	28	21	3	160	161	59
Pittsburgh	46	17	24	5	175	190	39
Detroit	46	14	27	5	123	177	33
Washington	48	4	39	5	133	280	13

Next games: Today — Los Angeles at New York Islanders; Philadelphia at Montreal; Washington at Pittsburgh; Boston at Detroit; Toronto at Vancouver; Chicago at St. Louis.

MINNESOTA 2, VANCOUVER 8

First Period:
1. Minnesota, Young (8) (Jadry, Talafous) 1:52.
2. Vancouver, Monahan (8) 6:12.
3. Vancouver, Blight (14) (Leved, Bordeleau) 10:16.
4. Vancouver, Ververgaert (24) (Oddleifson, Kearns) 13:37.
5. Minnesota, Dunlop (6) (Hicke) 14:33.

Penalties — Ververgaert (V) 7:26; Sather (M) 10:50; B. Hextall (M) 11:57.

Second Period:
6. Vancouver, Blight (18) (Kearns, Lever) 4:35.
7. Vancouver, Bordeleau (8) (Lever, Blight) 5:44.
8. Vancouver, Lever (16) (Bordeleau, Gould) 15:16.

Penalties — Lalonde (V) 8:11; Lever (V) 12:01; B. Hextall (M) 13:19; Oddleifson (V) 18:55.

Third Period:
9. Minnesota, Jarry (10) (Young, Blaidwas) 8:19.
10. Vancouved, Monahan (9) (Boudrias, Gould) 11:24.
11. Vancouver, Monahan (10) (Boudrias, Dalley) 14:29.

Penalties — Hicke (M) 12:38; Blight (V) 17:57.

Shots on goal:

Minnesota	5	9	11	—34
Vancouver	10	15	10	—40

Goal — Manlavo, Lopresti, Minnesota; Smith, Vancouver. Attendance — 15,612.

BUFFALO 3, ATLANTA 3

First Period
1. Buffalo, Martin (20) (Karab) 10:08.
2. Atlanta, Bennett (34) (Manery, Lyslak) 13:48.

Penalties — Lorentz (B); Quinn (A) 0:18; Spencer (B) and Quinn (A) 8:17; Manery (A) 9:16; Fogolin (B) 14:19; Perreault (B) 17:09.

Second Period
3. Atlanta, Clement (11) (Vail, Manery) 3:08.
4. Atlanta, Comeau (14) (Flett) 5:46.
5. Buffalo, Lorentz (5) (McNab, Richard) 11:49.

Penalties — Bennett (A) 8:17; Perreault (B) 19:00; Gare (B) 19:34.

Third Period
6. Buffalo, Perreault (26) (Martin, Korab) 9:35.

Penalties — Gare (B), Kea (A) 5:31; Carriere (A) 9:09.

Shots on goal:

Buffalo	4	7	4	—15
Atlanta	8	11	5	—28

Goal — Desjerdins, Buffalo; Bouchard, Atlanta. Attendance — 15,141.

NY RANGERS 5, WASHINGTON 7

First Period
1. Washington, Lemieux (5) (Bailey, Pyatt) 3:22.
2. Washington, Lalonde (3) (Monahan) 15:16.

Penalties — Bennett (W), Vadnais (R) 2:03; Fairbairn (R) 3:56; Paradise (R) 4:47; Stewart (W) 6:53; Bednarsky (R) 9:38; Beverly (R) 16:01.

Second Pediod
2. Washington, Pyatt (19) (Smith) 10:46.
3. NY Rangers, Vickers (20) (Dillon, Gilbert) 11:42.
5. N.Y. Rangers, Middleton (16) Vadnais, Marotte) 14:01.
6. NY Rangers, Dillon (11) (Gilbert, Vickers) 16:50.

Penalties — Stewart (W) (major) Polis (R) (minor, major) 17:58.

Third Period
7. NY Rangers, Esposito (18) (Hickey, Greschner) 4:05.
8. Washington, Jarvis (4) (Lalonde, Lamieux) 11:06.
9. Washington, White (17) (Monahan, Paradise) 12:39.
10. Washington, Bailey (7) (Sirois) 14:58.
11. NY Rangers, Middleton (19) (Stemkowski) 18:06.
12. Washington, Bailey (8) (Sirois) 19:24.

Penalty — Hickey (R) 6:43.

Shots on goal:

NY Rangers	3	10	10	—23
Washington	11	7	14	—32

Goal — Wilson, NY. Rangirs; Wolfe, Washington. Attendance — 9915.

KANSAS CITY 1, CALIF. 4

First Period
1. California, Marrick (18) (Girard) 0:37.
2. California, Gardner (9) (Hrechkosy, Stewart) 17:17.

Penalties — Durbano (KC) 4:43; Durbano (KC), Christie (Cal) (majors, misconducts) 11:09; Bergman (KC) 11:37, Ahern (Cal) 19:46.

Second Period
3. Kansas City, Croteau (8) (Lagace, Roberto) 6:49.
4. California, Stewart (5) (Merrick) 10:58.
5. California, Maruk (17) 19:27.

Penalties — Stewart (Cal) 3:36, Bergman (KC) 8:19, Merrick, (Cal), Arnason (KC) (majors) 11:10, King (Cal) 12:44, Jacobs (Cal) 16:01.

Third Period
No scoring.

Penalties — None.

Shots on goal by

Kansas City	16	13	6	—35
California	24	15	13	—52

Goal — Oleschuk, Kansas City; Simmons, California.

Gallaugher Aided By Crucial 'Steal'

Bob Gallaugher of Playland Curling Club was the lone winner among three Victoria-area rinks in the first round of the Island Consols double knockout curling playdowns at Nanaimo Friday night.

Gallaugher defeated the highly-favored Norm Thiessen rink of the host club, 9-6, thanks to a steal of two on the 11th end.

Never ahead in the first part of the game, Gallaugher finally broke a three-ender on Thiessen in the 10th to take a one-shot margin. Then came the steal with Gallaugher running Thiessen out of rocks in the 12th.

In other games, Moe Hill of Playland was a victim of the veteran Glen Harper rink of Duncan, 9-8, Tim Horrigan of Victoria had nothing but trouble with the Craig MacRae rink of Nanaimo, losing 10-7, and Mark Ivezich of Port Alberni topped Pat Horning of Courtenay 7-6.

Harper had to make a draw to the four-foot ring on his last rock to defeat Hill after the police rink had come from behind early deficits of 4-1 and 5-2 to finally go in front 8-7 thanks to a deuce on the ninth end and steals of one on the 10th and 11th ends.

MacRae got the jump on Horrigan in the first end and moved into a 4-0 lead by the third. He stole a single on the second and two on the third. Horrigan later got his game going and managed to tie MacRae 7-7 in the ninth, but the young Nanaimo skip proved his mettle by scoring a single on the 10th and then stealing a pair on the 11th for his final three-rock margin.

Three ends were blanked in the tightly-played Ivezitch-Horning match, the break for Ivezich coming in the ninth with a steal of two.

Harper was matched against MacRae and Gallaugher against Ivezich in this afternoon's "A" section games.

Hill was meeting Horrigan in the "B" side with the loser being relegated to the sidelines in the eight-rink playoff.

Two rinks will qualify from the playdowns for the Pacific Coast Curling finals at Victoria Club, Feb. 13-15.

Line scores follow:

Harper	022 010 110 002—	9
Hill	100 102 002 110—	8
MacRae	112 010 200 12x—	10
Horrigan	000 202 021 00x—	7
Thiessen	200 101 101 00x—	6
Gallaugher	002 010 010 32x—	9
Ivezich	100 001 022 010—	7
Horning	000 010 200 201—	6

Vikings Open With Victory

University of Victoria Vikings opened their invitational volleyball tournament on a winning note at the McKinnon building Friday night. The host club scored two victories, opening with a 15-9, 15-11 triumph over Whitworth College of Spokane and then defeating the B.C. Provincial "A" team 15-10, 15-4.

Vancouver Volleyball Club kept pace with UVic, scoring two wins. Vancouver defeated University of Washingotn 15-3, 15-12 and the B.C. Olympics 15-12, 8-15, 15-11.

In other opening-night matches, Provincial "A" won from Provincial "B", 15-12, 15-8; B.C. Olympics defeated Provincial "C", 15-7, 15-11; Renton trimmed Provincial "C" 15-10, 15-19, and University of Washington defeated Renton 15-5, 16-14.

Competition is expected to be keener today with the appearance of the highly-rated University of Southern California team.

TIGERS, RUNNERS CLICK

Two Victoria teams advanced to the finals of the third annual Roadrunner Basketball Tournament at Reynolds Friday night.

Victoria Tigers and Reynolds Roadrunners, leaders in their respective divisions of Greater Victoria High School Basketball League, had little trouble with their opposition in the first-round games.

Vic High trounced Port Moody, 44-17, and Belmont, 44-26, while Reynolds knocked off North Vancouver 39-20 and then turned on Spectrum 37-18 in their second game.

In other first-round games Spectrum edged Point Grey 34-33 and Belmont trimmed Prince of Wales, 39-33.

Tonight's final starts at 7:45 p.m.

Meanwhile at Cowichan, Courtenay Towhees scored a 61-51 triumpn over Cowichan Thunderbirds for their second win of the season over the Thunderbirds. Towhees are defending league champions.

PRO BASKETBALL

NATIONAL ASSOCIATION
Boston 108, Detroit 91.
Buffalo 119, Atlanta 104.
New York 104, Philadelphia 92.
Milwaukee 113, Kansas City 97.
Phoenix 124, Houston 115.
Portland 119, Los Angeles 96.

AMERICAN ASSOCIATION
New York 115, Kentucky 111.
Indiana 132, St. Louis 128.
Denver 131, San Antonio 123.

All-Stars Rally To Defeat Wings

Vancouver Island Junior "B" All-Stars defeated Victoria Ray's Red Wings 5-3 in the third annual all-star hockey game before over 600 fans at the Esquimalt Arena Friday night.

All-Stars led 1-0 at the end of the first period, fell behind 2-1 in the second and then scored four goals in the final period for the victory. Ron Jobson got the winning goal.

Other scorers for the All-Stars were Mark Coulombe, Rob Coldwell, Murray Allen and Barry MacLachlan. Scoring for the Wings were Norm Allen, Brian Matvenko and Larry Hansen. Wings were last year's champions.

Bruce Morrow and Steve Hanna stopped 33 shots in the All-Star nets while Ray Sinden made 29 saves for the Red Wings.

BOWLER OF WEEK

A 950 triple in the Wednesday Classic Men's Fivepin League gave Fred Hickey "bowler of the week" honors in the 14th week of the 13th annual Times competition. Hickey had games of 311, 313 and 326 at Town and Country Lanes.

HOCKEY TRAIL

AMERICAN LEAGUE
Rochester 5 Baltimore 4.
Hershey 3, New Haven 3.
Nova Scotia 3, Providence 3.
Springfield 4, Richmond 3.

CENTRAL LEAGUE
Oklahoma City 2, Fort Worth 1.
Dallas 6, Salt Lake 2.

INTERNATIONAL LEAGUE
Columbus 6, Flint 4.
Port Huron 4, Saginaw 3.
Fort Wayne 5, Muskegon 3.

WESTERN INTERNATIONAL
Nelson 3, Spokane 1.
Kimberley 5, Trail 2.

QUEBEC MAJOR JUNIOR
Montreal 4, Sorel 1.
Quebec 3, Cornwall 0.
Chicoutimi 8, Trois-Rivieres 5.
Shawinigan 8, Hull 5.
Sherbrooke 10, Laval 2.

ONTARIO MAJOR JUNIOR
Sudbury 8, Kitchener 4.
Kingston 6, Oshawa 3.
London 7, St. Catharines 1.
Ottawa 5, Hamilton 2.

B.C. JUNIOR
Kelowna 4, Chilliwack 2.
Penticton 9, Langley 4.

PACIFI CJUNIOR
North Vancouver 6 Kerrisdale 5.

WEST INTERCOLLEGIATE
Saskatchewan 8, Calgary 1.
Alberta 6, UBC 1.

Aussies Open Strong

ADELAIDE, Australia (Reuter) — Opening batsman Ian Redpath hit 103 Friday as Australia totalled 301 for six on the first day of the fifth cricket test against the West Indies.

Redpath deserted his usual careful approach to hit two towering sixes and six fours. After losing his opening partner Alan Turner with 43 on the board, he was joined by his Victorian team-mate Graham Yallop in a second-wicket partnership of 128, to which Yallop contributed 47.

The West Indies must win this match to retain a chance of levelling the six-match series, in which they trail 3-1.

Teams Seeking 'Alternatives'

MONTREAL (CP) — Gerry Patterson, commissioner of the National Lacrosse League, acknowledged Friday that ownership of Montreal Quebecois could change hands at a meeting of the league's board of governors next week.

However, he again denied newspaper reports from British Columbia that the league was in danger of folding because of problems finding playing arenas in Montreal and for the Bolts in Boston next summer.

Patterson said the Quebecois will be displaced for some home games at the Montreal Forum this season because the arena will be used for several events of the Summer Olympics. The Bolts could be bounced by a Boston Garden renovation plan.

He said alternative plans had already been drawn up for the Montreal club to play some home games in Ottawa and Sherbrooke during the Olympic period.

"The Boston ownership — headed by William H. Brine Jr. — will be reporting to the governors about the availability of the Boston Garden and already has considered some alternatives," Patterson said, noting Hartford, Conn., Providence, R.I., and Cape Cod, as well as other Boston locations, were already under consideration.

Patterson said there was no question of Long Island Tomahawks changing hands. He said Bruce Norris owns the club as well as Detroit Red Wings of the NHL. Norris recently said he would "welcome partners" in the lacrosse venture, he added.

Patterson said he could not comment on the report that Tristram C. Colkett Jr., owner of Maryland Arrows, "planned to assist the Boston franchise again this year."

He said the league plans to hold its player draft late next month and again will select players from all parts of Canada and the United States. Patterson said 33 of 108 players in the starting lineups of the six clubs last year were from the West.

"The National Lacrosse League and its member clubs have fulfilled all commitments and honored the contracts of all players, including those from Western Canada," the commissioner said, in answer to charges by some players in that area that they could not get commitments or travel and injury aid from NLL teams.

Shaw Defeated On Extra Hole

FORT LAUDERDALE, Fla. — Medalist Dale Shaw of Victoria wasn't able to master the first hole and that brought her defeat in the Doherty Challenge Cup women's golf tournament.

The only Canadian in the championship flight, Miss Shaw defeated Pat O'Brien of Pittsburgh, 4 and 3, Friday morning, but then lost on the 19th hole to Trish Prerss of Pompano Beach, Fla. in the quarter-finals.

Miss Shaw was three down after seven holes, but birdied the eighth, ninth and 10th holes to tie the match. She went one up with a birdie on the 15th hole, but Miss Prerss evened the match with a birdie on the 16th.

Both golfers birdied the 18th to finish with par 74s.

But Miss Shaw, who had bogeyed the first hole in the four times she played it, took a double-bogey six, while the American scored a par-four on the 406-yard hole.

Miss Shaw's next stop is Hollywood, Fla., where she'll team up with Lancy Smith of Buffalo in the Hollywood International Four-Ball Tournament, which the pair won last year.

Theoni Finishes Behind Stenmark

KITZBUEHEL, Austria (Reuter) — Ingemar Stenmark of Sweden won a World Cup men's slalom here today in a time of 107.74 seconds, unofficial results showed.

Second was Gustav Thoeni of Italy in 108.10 seconds and third place went to Piero Gros of Italy in 108.60 seconds.

Jim Hunter of Calgary placed 30th with a time of 112.33, Steve Podborski of Toronto was 36th in 114.24 and Ken Read of Calgary was 39th in 114.56.

SPORTS MENU

TONIGHT

HOCKEY
8:30 p.m. — Western Canada League, Victoria Cougars vs. Calgary Centennials, Memorial Arena.
8:30 p.m. — South Island Junior "B" League, Fuller Lake vs. Lake Cowichan, Lake Cowichan Arena.
8:30 p.m. — Big Six League, Victoria Buckaroos vs. Chemainus Blues, Fuller Lake Arena.

BASKETBALL
6:15 and 9:15 p.m. — Consolation and final in fourth annual Tillicum high school boys' tournament, Reynolds High School.
8:30 and 11:30 a.m., 2:30, 4 and 7:45 p.m. — Completion of third annual Roadrunner high school girls' tournament, Reynolds High School.

SUNDAY

VOLLEYBALL
9:30 a.m.—Continuation of Viking International Invitational men's tournament, final at 1:30 p.m., McKinnon Building.

SCULLING
1:30 p.m.—Start of Victoria City Rowing Club regatta, Elk Lake.

SOCCER
2:15 p.m. — Island League, premier division, UVic Vikings vs. Gorge Maisons, UVic; London Boxing Club vs. Royals, Heywood Avenue Park; Victoria West vs. Oak Bay, Topaz Park.
2:15 p.m.—Island League, second division, Victoria West vs. Labatts, Lambrick Park; Metro vs. Braves, Blanshard Field; UVic Norsemen vs. Royals, UVic; Prospect Lake vs. Gillespie Electric, Central Park; Crystal Photo vs. DaVinci, Bullen Park.
2:15 p.m.—Island League, third division, Kickers vs. Glen Meadows, Victoria West; Duncan vs. Castaways Duncan; London Boxing Club Maroons vs. Oak Bay "A", Carnarvon Park, Oak Bay "B" vs. London Boxing Club Whites, Henderson Park.
2:15 p.m.—Island League, fourth division, Prospect Lake vs. Sooke, Beaver Lake Park; Castaways vs. Duncan, Lansdowne Junior High School; DaVinci vs. Harvey's Sporting Goods, Hyacinth Park; Tsawout vs. International Restaurant, Parkland High School; UVic Alumni vs. Vantreights, UVic.

HOCKEY
3 and 5 p.m. — South Island Junior "B" League, Saanich vs. Juan de Fuca, Juan de Fuca Arena; Victoria vs. Lake Cowichan, Lake Cowichan Arena.

MONDAY

HOCKEY
8:15 p.m.—Big Six League, London Boxing Club vs. Victoria Western Homes Buckaroos, Memorial Arena.

BASKETBALL
7 and 8:30 p.m.—Victoria Senior "B" Men's League, James Bay Athletic Association vs. Victoria and District Junior Men, Oak Bay vs. Independents, Royal Oak Junior High School.
9 p.m.—Victoria Senior Women's League, London Boxing Club vs. First United Unitys, Victoria High School.

Rapp Gets Expo Post

MONTREAL (CP) — Vern Rapp, a 47-year-old veteran minor league player and manager, will manage Montreal Expos top minor league affiliate this year, the National League club announced Thursday.

Rapp will manage the Expos new class AAA Denver Bears of the American Association. He previously served in the same league as field boss of Indianapolis Indians, the top minor league club of baseball's world champion Cincinnati Reds.

CALL NU-WAY for Unitog UNIFORM RENTALS

Add Prestige to Your Business Image
Trimly uniformed personnel maintains a good impression in your firm's daily contact with the public. For uniform rental service.
PHONE 382-4266
NU-WAY CLEANERS LTD.
420 William St. Victoria
Unitog Representatives for the Greater Victoria Area.

VICTORIA WEST MOTOR WORKS
"The Engine Rebuild Specialists"
WE ARE MOVING . . .
1 Block North on February 1st to
426-A WILLIAM
• Exchange Blocks
• 6 Month Guarantee
602 Esquimalt Road
383-2734

JEEP CITY
MINI MOTOR HOMES
Book Now . . . for Summer Rentals
386-7571 3342 OAK ST.

Timely savings for men
Last Week Once-a-Year-Sale
Special Group of Men's Suitings and Sport Jackets Tailored for YOU!
$170.00
Sport Jackets $110
Master Charge or Chargex
BRITISH CUSTOM TAILORS
383-3632
1311 Blanshard

THE ENGINE REBUILDERS
IF WE CAN'T GUARANTEE IT, WE WON'T FIX IT
A COMPLETE ENGINE JOB
Here's what we do to engine:
• New piston rings
• Grind valves
• New oil filter
• Rod bearings
• New gaskets
• Check main bearings
• New points and condenser
• Tune and road test car
FULL PRICE ONLY $350.00 6 cyl.
Parts and Labor
'66 to '70 Canadian Cars
4-Cyl. models slightly less
V8's Slightly more
CHARGEX
KEN WILLIAMS, Manager
FREDERICK MOTORS LTD.
616 QUEENS AVE. • 383-6632

LIVE FROM NEW ZEALAND
BATE FASTBALL
WORLD CHAMPIONSHIP REPORT

John Oster
From January 29 to February 8, John Oster, former Bate manager, will be broadcasting live reports daily following each Bate game from New Zealand.
Also — daily summary reports at 4:45 p.m.
Brought to you by OK TIRE STORES
2940 DOUGLAS ST.
386-3156
CJVI/900

Visions Of Gold

WARMING UP for trip to Winter Olympics in Innsbruck, Austria, Feb. 4-15, are Barbara Berezowski and David Porter, who won their second straight Canadian senior dance figure skating championship recently during nationals in London, Ont. (CP Wirephoto)

Canada's Best Medal Chances Rest with Skaters and Skiers

Canadian Press

Figure skating, Alpine skiing and speed skating are the sports in which Canada can reasonably hope for medals in the 1976 Winter Olympics in Innsbruck, Austria, Feb. 4-15.

But the emphasis is on "hope." When you're up against the world's best, nothing is certain.

Only a miracle can produce a medallist in ski-jumping, cross-country, bobsledding and luge although miracles have been known to happen.

Remember Innsbruck in 1964 when Victor and John Emery, Doug Anakin and Peter Kirby won a gold medal in the four-man bob, finishing more than a full second faster than their nearest challenger.

They proved it was no fluke, going on to win the world championship again in 1965, but their Olympic victory was an utter surprise to just about everyone, especially since Canada lacks a bobsled run and they had had only four training runs on the Innsbruck course.

Don Goodwin of Toronto, Canadian team chef de mission, calls his 67-member squad the "best-financed team we have ever sent overseas."

The Canadian hopes in the figure skating lie primarily in the men's singles, with a chance in the women's. There are new champions in both Europe and the United States in the men's this year and with the 1975 world champion, Sergei Volkov of the Soviet Union, having finished out of the top three in Europe, the Olympics should be wide open.

Toller Cranston of Toronnto, who won the Canadian championship for the sixth consecutive year, and Ron Shaver of Cambridge, Ont., the runner-up, are both skating brilliantly. Golds may not be out of reach for either one.

Cranston, fourth in the worlds last year, has been the No. 1 free skater in world championships in three of the last four years. He has added technical content to his renowned artistry and this could be his year.

Shaver, eighth in the 1975 worlds, has fully recovered from a groin injury that hampered him in Colorado Springs, Co., last year and, with a free-skating program that includes three successive triple toe loops, won higher marks for technical merit than Cranston at the 1976 Canadian championships in London, Ont.

Lynn Nightingale of Ottawa, three-time Canadian women's champion, has improved considerably over the form that gained her seventh place in last year's world championships. If she survives the school figures in reasonable position and then hits her best in free-skating she could move up into the top three.

Dianne deLeeuw, is the defending world champion and recently took first place in Europe. She is favored along with U.S. champion Dorothy Hamill and former world champion Christine Errath of East Germany. But Miss Nightingale can match them in free skating.

The No. 1 Canadian hope in speed skating is Cathy Priestner of Calgary, gold medallist in the 500 metres and third over all in the recent world sprint championships.

Another is Sylvia Burka of Winnipeg, former world sprint record holder. Speed skating team coach Bob Hodges says

LYNN NIGHTINGALE
. . . former Victorian

Miss Burka could break into the medals in the 1500 metres.

Alpine skiing is something of a question mark. Ken Read of Calgary won the first World Cup downhill of the season at Val d'Isere, France. And to prove that the Canadian men downhillers are for real, Dave Irwin of Thunder Bay, Ont., won another World Cup race at Schladming, Austria.

But Irwin was badly injured in a downhill early in January and, although back in training, may not be in top shape for Innsbruck.

The women haven't won any World Cup races this year but the feeling is that on a given day one could pull an upset. Betsy Clifford of Old Chelsea, Que., was the youngest person ever to win a World Cup race when she took the giant slalom in the world championships at Val Gardena, Italy, in 1970, at the age of 16. She is the top Canadian point-getter in the women's World Cup competition.

Kathy Kreiner of Timmins, Ont., won a World Cup giant slalom at Pfronten, West Germany, in 1974, and could break out at any time. And sister Laurie, fourth in the giant slalom in the Sapporo Olympics in 1972, is a versatile contender.

Considering the 67-member Canadian Olympic team in general, the comments of coaches suggests greater strength over all than in 1972 when Canada's only medal was a silver by figure skater Karen Magnussen.

The cross-country ski team won't challenge the top four nations — Sweden, Norway, East Germany and the Soviet Union — but is looking to move up a few notches.

The bobsledders hope to place in the top 10, the lugers admit they are doing little more than putting in an appearance, and the ski-jumpers are just hoping to improve on 1972 when the best individual performance was a 17th-place finish by Zdenek Mezl of Montreal in the 90 metres.

Canada's strongest sport in the Winter Games, since 1924 in Chamonix, France, has been in hockey with five gold medals. But the last championship was in 1952. And Canada has not competed since 1968 although it has agreed to return to hockey competition in 1980.

A look at the Canadian results from the 1972 Games in Japan shows what the team must do to improve.

Along with Magnussen's figure-skating silver and Zdenek's 17th in ski-jumping ,the best Canadians did in Sapporo was a 13th for the four-man bobsled team, eighth by Burka in the 1000-metre speedskating, fourth-place finishes by Laurie Kreiner in the giant slalom and Judy Crawford of Toronto, since turned pro, in the slalom, 16th by Larry Arbuthnot and Doug Hansen of Montreal in the two-seater luge and a 10th by twins Shirley and Sharon Firth of Inuvik, N.W.T., and Roseanna Allen in the women's 3x5-kilometre cross-country relay.

Arbuthnot and Hansen are along with the Firth twins.

Perhaps the most versatile member of the team is Sue Holloway of Ottawa, a ski team and also a fairly certain bet to make the Canadian canoe team for the Summer Games in Montreal.

Toronto Bid Impresses But Legal Battle Looms

TORONTO (CP) — How leery are owners in baseball's National League of subjecting themselves to a drawn-out series of court battles?

The answer to that question probably will decide how they vote on letting San Francisco Giants to Toronto — providing a superior court in San Francisco rules they can vote.

A court hearing was started this week on an application from the City of San Francisco for a restraining order to prevent the Giants from breaking their 35-year lease on Candelstick Park.

If baseball succeeds in showing that a temporary order imposed last week should be extended, the owners are expected to met within days to vote.

The Giants should be free to move but the legal skirmishing hardly would have started.

The owners are expected to meet within days of a favorable court ruling to cast their vote.

San Francisco will seek damages for lost rental revenue on the stadium and that could lead to a whole series of court fights.

There seems little doubt that legal issues are what really count in the Giants future.

It's not that other owners are worried about the cost of court battles. The Canadian group eliminated that problem by undertaking to take care of all legal costs.

It's the aggravation that may intimidate some owners.

Walter O'Malley, chairman of the board of Los Angeles Dodgers, is said to be deathly afraid of legal entanglements.

O'Malley is perhaps the most influential of all owners in the league's internal politics.

If there was any doubt among owners about Toronto's potential as a National League owner, it was removed by last Wednesday's presentation by the group trying to buy the Giants.

"I can tell you they've never had anyone walk in there they were more impressed with," said one observer who talked to several owners.

The attractiveness of Toronto as a sports market and the corporate clout of the group trying to buy the Giants made a strong impression.

Toronto is more than just the largest market currently outside the major league. In fact, the area population is larger than that of many existing big league towns.

The area's affluence, its importance as a tourist area and the proximity of another large metropolitan area, Buffalo, are important assets.

Few things impress the sportsmen who own National League franshises so much as money and the three members of the Canadian group, Labatt's Breweries of Canada Ltd., R. Howard Webster and the Canadian Imperial Bank of Commerce have plenty of that.

The revamped CNE Stadium is a less splashly ballpark than some of the expensive new parks in some United States cities, but there is no question it is more than adequate.

But with all of Toronto's potential, there are legal and other problems that must be solved.

WINTER OLYMPIC TEAM PERSONNEL

Following is the 67-member Canadian team for the Winter Olympics in Innsbruck, Austria, Feb. 4-15:

ALPINE SKIING
Betsy and Susan Clifford, Old Chelsea Que.; Karen Cloutier, Lorraine, Que.; Jim Hunter, Calgary; Dave Irwin, Thunder Bay, Ont.; Kathy and Laurie Kreiner, Timmins, Ont.; Bob Miller, North Vancouver, B.C.; Dave Murray, Abbotsford B.C.; Steve Podborski, Toronto; Ken Read, Calgary; Robert Safrata, Toronto; Yvon Blackburn, Chicoutimi, Que.

BOBSLEDDING
William Dunn, Christopher Frank, Joseph Kilburn, Jim Lavalley, Colin Nelson, Michael Smith and Thomas Stehr all of Ottawa; Chris Martin, Toronto; Brian Vacho , Cornwall, Ont.; David Veale, Newmarket, Ont.

CROSS-COUNTRY SKIING
Ed Day, Valemount, B.C.; Bert Bullock, Sharon and Shirley Firth, all of Inuvik, N.W.T.; Joan Groothuysen Bonnyville, Alta.; Sue Holloway, Ottawa; Ernie Lennie, Fort Murray, N.W.T.; Esther Miller, Burns Lake, B.C.; Reilo Puiras, Thunder Bay; Hans Skinstad, Devon, Alta.

FIGURE SKATING
Toller Cranston, Barbara Berezowski, Susan Carscallen, Eric Gillies, Candy Jones and Stan Bohonek, all of Toronto; Lynn Nightingale and Kim Alletson, Ottawa; David Porter, Port Perry, Ont.; Don Fraser, Richmond Hill, Ont.; Ron Shaver, Cambridge, Ont.

SKI-JUMPING
Kim Fripp and Peter Wilson Ottawa; Donald and Richard Grady, Edmonton; Richard Graves, Montreal; Paul Martin, Toronto.

SPEED SKATING
Liz Appleby, Sylvia Burka, Gayle Gordon and Kathy Vogt, all of Winnipeg; Andrew Barron, Edmonton; Gaetan Boucher, Quebec City; Tom Overend, Abbotsford; Cathy Priestner Calgary.

LUGE
Larry Arbuthnot, Doug Hansen, Michael Shregge, Mary Jane Bowie and Denis Michaud, all of Montreal; Julie Chase, Cluny, Alta.; Dave McComb, L'Annonciation, Que.; Carole Keyes, Calgary.

NORDIC COMBINED
Kurt Sjolund, Ottawa.

Canadian Skaters Win

MADONNA DI CAMPIGLIO, Italy (AP) — Speed skaters Gaetan Boucher and Sylvia Burka, bolstering Canadian hopes for an Olympic medal, each won Friday in the opening races of a three-day international competition at this Italian resort.

Boucher, 17, of Ste. Foy, Que., won the men's 1000-metre event in one minute 19.52 seconds while the 21-year-old Miss Burka, of Winnipeg, led the women's 1500-metre and gained the over-all combined lead.

Mexicans Won't Play South African Team

MEXICO CITY (Reuter) — The Mexican government said Friday it has ordered the country's Davis Cup tennis team not to meet South Africa in the final round of the North American Zone competition.

Miguel Osuna, president of the national tennis federation, said the decision was reached after a series of meetings he had with foreign ministry officials this week.

For the second year in succession the Mexican squad, including Raul Ramirez, beat the United States and was due to meet South Africa, which plays in the North American Zone because its top players are on the American circuit.

But the government has cut all sporting ties with South Africa in protest against apartheid and again banned the match.

Ramirez and the other players have already said they will accept the government's decision and will not try to evade it by meeting the South Africans on neutral ground.

The Mexicans' refusal to play the match will expose them to possible sanctions from the International Tennis Federation, which can exclude them from the Davis Cup for between one and three years.

Coaches Getting Ride

TORONTO (CP) — Margaret Berezowski of Toronto will coach the Canadian figure skating team at the Winter Olympics in Innsbruck, Austria, next month, the Canadian Amateur Figure Skating Association has announced.

Mrs. Berezowski, a former figure skater and now a figure skating judge, is the mother of Barbara Berezowski, who teamed with David Porter of Port Perry, Ont., to win the national senior dance championship in London, Ont., last week.

The Canadian Olympic Association and Olympic Trust have provided funds to pay the cost of sending individual skating coaches to the Olympics for the first time.

Mrs. Berezowski, in addition to her general team duties, has been assigned to Stan Bohonek of Toronto, who was third in the men's at London.

Team manager will be Charlie Dover of Grimsby, Ont.

Other coaches of individual skaters going to the Games are: Ellen Burka of Toronto for Toller Cranston, the senior men's champion; Neil Carpenter of Cambridge, Ont., for Ron Shaver, the senior runner-up; Louis Stong of Toronto for pairs champions Candy Jones of Toronto and Don Fraser of Richmond Hill, Ont.; his wife Marijane Stong for Berezowski and Porter; Rosina Peckham of Toronto for dance runners-up Susan Carscallen and Eric Gillies, and Marilyn Thompson of Ottawa for Lynn Nightingale and Kim Alletson who were one-two in the women's senior competition.

HYPNOTIZED CONNELLY BREAKS SCORING SLUMP

SAN DIEGO (AP) — The basketball coach at Washington State telephoned about it.

The other players at San Diego State are thinking about it.

It? A little hypnosis before the game.

In his last three home games centre Will Connelly, worried about a scoring slump, allowed a hypnotist to put him under.

His game suddenly imporved after he telephoned Dr. Michael Dean for long-distance help.

Connelly's 11-point average in the previous six games soared to 30, 22 and 20 for a 24-point average. He shot 25 field goals in 41 tries.

Coach Tim Vezie and Connelly, a six-foot-eight junior from Brooklyn, N.Y., are ecstatic about it.

The half-hour sessions with Dean, a local night club performer, "have given me confidence in everything," Connelly said in an interview Thursday.

"He cleanses my mind of negative thought, giving me the 'I know I can' positiveness I've been lacking," he added.

"And I'm doing a lot of meditation."

Connelly's play was erratic until Vezie suggested hypnotism. His 479 points last year was the fourth highest total in San Diego State history.

In addition, he equalled the single-game scoring record of 40 points and his 196 field goals were the second-highest total in the school's history. He set a rebound mark of 9.2.

But Connelly unaccountably slumped this season, except for a 28-point effort against UCLA — until he called on Dr. Dean.

"As long as I'm getting good results, I'll keep seeing him," Connelly said.

Sleep Scandinavian
daniadown quilts
✓ finest pure goose down
✓ finest ticking
✓ 20 years of experience.
VICTORIA GENERAL STORE
767 Fort 383-6133

ARE YOUR SCALES TELLING TALES?
A "Y" Men's Health Club Membership includes:
• Full Membership Program Privileges
• Personal Program Counselling and Fitness Testing
• Sun Lamps, Steam Room and Snooze Room
• Recreational Sport Activities
• Business Lounge with Telephone
• Towel/Toiletries Service
• Exercise Equipment
• Swimming Pool, Gym and Roof Running Track
• Weight Room
For Just Over 50c A DAY
You can do something about your weight . . . and improve your fitness level at the same time.
(Annual Membership—$185)
For Your Personalized Program Counselling, Phone GEORGE ALLISTON
386-7511
YM-YWCA 88 COURTNEY ST.

FELICE'S CATERING
FOR ANY PARTY ANYWHERE
For Information
Ph. 382-3239

RENT-A-CAR LEASING
SUBURBAN MOTORS
— DO LEASE —
GMC — CHEV — DODGE AND FORD TRUCKS
— SAMPLE LEASES —
1976 CHEV VAN, 20 SERIES, AUTO 30 MONTHS LEASE — PER MONTH $151
1976 FORD F-100 PICK-UP 27 MONTH LEASE — PER MONTH $135
1976 ¾-TON CHEV PICK-UP, AUTO 36 MONTH LEASE — PER MONTH $149
Home of Lincoln, Mercury, Monarch, Meteor, Montego, Cougar, Comet, Bobcat, Capri and Ford Trucks
CALL — CLIFF FINLAYSON (COLLECT IF NECESSARY)
386-6131 PAGER No. 384-8075-482

ART GALLERY OF GREATER VICTORIA
WORKS BY SAMUEL BECKETT
January 23rd:
Play (Live Production)
January 24th:
Not I (Live Production)
No Admission Charge.
Limited Seating.
8:00 p.m.
1040 MOSS STREET, VICTORIA, V8V 4P1, 384-4104

REWARDING savings plans...
Plan 24 6¾%
Pays interest for each single day your money is on deposit.
(Credited in May and November)
Term Savings 8¼%
Pays interest monthly on minimum balance. $500.00 and over.
Free
Free
You may transfer between any of our savings and chequing accounts by simply phoning us — no fee.
VICTORIA PROVINCIAL GOVERNMENT EMPLOYEES' CREDIT UNION
People Helping People Since 1940
547 Michigan Street V8V 1S5 382-5105
710 Broughton Street V8W 1E1 385-1437

Gaffney Hopes On 'Tank' Future

Education Minister Pat McGeer says he will look at funding for the "think tank" research institute headed by Mason Gaffney at University of Victoria before deciding its future.

"But I don't think the government, in the long range, can be in the business of providing separate funding for these programs," he said.

A prominent U.S. economist, Gaffney has expressed confidence that the B.C. Institute for Economic Policy Research will continue because its political independence had been "carefully guarded" by act of the legislature.

"We have no indications of any change and I don't know any reason why there should be one," said Gaffney, adding that there has been no formal discussion between the cabinet and the institute's five-man board of directors.

The institute came under jurisdiction of Lands Forest and Water Resources Minister Bob Williams during the NDP government, and Gaffney said he does not know which department in the Social Credit government will be responsible.

Financed by a $5 million perpetual fund which yeilds $400,000 annually, the think tank was set up in 1973 to do pure research in resource economics.

The institute's four economists work on projects directed by cabinet ministers and Gaffney said the team also initiates research "in anticipation of need."

"One of my sorrows," said Gaffney, "was that I was never able to talk the provincial government out of mineral royalties."

The institute is studying mineral leases, as well as unemployment, land policy as it affects the housing shortage and B.C. Ferries pricing systems.

He said a recent conference on mineral leases scheduled by the institute drew not one advocate of royalties.

Experts tried to boil the subject down to find "the right balance of bonus bidding and tax on income." UBC Press will soon publish the report, he added.

Gaffney was also a member of the Property Tax Commission scheduled to present its report to cabinet soon, "but I don't know what position the new government will take."

Gaffney said he was "not supposed to say much out of school" until the report on assesment formulas is forwarded to cabinet.

The NDP government proposed tax assessment based on 100 per cent property value in 1974, and created the B.C. Assessment authority, but later in the year the government backed away from the plan and froze assessments at the 1974 level, except for implements and machinery.

"It (the freeze) obviously can't be continued for very long," said Gaffney.

Municipal Affairs Minister Hugh Curtis has met with Robert McMath, of Richmond, chairman of the eight-member commission, but Curtis made no statements following the meeting.

Directed by researcher Jeffrey Young, the institute is also looking into the kinds of transfer payments the province could make to overcome the "tendency of municipalities to resist the construction of new housing," said Gaffney.

It's a major obstacle in the provision of accommodation and is based on a conflict between council, province and the nation, he said.

One of several possibilities are grants to prompt municipalities to favourably receive new housing and water down prohibitive zoning bylaws.

After 30 Years U.S. Draft Over

WASHINGTON (UPI) — Selective Service director Byron Pepitone Friday ended all draft registration and cancelled the 1976 lottery drawing which assigns men potential induction priority.

Pepitone's announcement for all practical purposes ended the U.S. draft, the military readiness system that has been in effect since 1948. However, provisions were made for resuming conscription if the need arises.

The change in plans came as a result of the defence department's most recent analysis of manpower requirements. Earlier this week Pepitone announced that the Selective Service system would no longer process registrants but had left open the possibility the system would continue to require young men to register when they turned 18.

Plans had been initiated for an annual one-day registration system to replace the continuous registration that was in effect until April 1, 1975, when President Ford temporarily suspended registration.

Pepitone's Friday announcement cancels that plan.

"There is no need for a lottery drawing this year due to the incomplete registration of the 1957 year-of-birth group," Pepitone said.

"As a result of the re-organization and reduction in force that will soon be effective all registrant processing will terminate," he said.

Pepitone said the plans for the annual one-day registration were complete and will be maintained the Selective Service system's skeletal staff in the event of the need to resume the draft.

"We will be ready to implement the plan if necessary," he said.

Ford's fiscal 1977 budget proposed cutting the Selective Service budget from $28 million to $6 million.

The announcement means that men born after April 1, 1957, are in no legal jeopardy for not having registered with Selective Service and that no lottery numbers will be assigned to those born in 1957 or after unless registration is resumed.

CHESSMASTER

By George Koltanowski
International Chess Master

PROBLEM
By H. E. Leonhardt, Germany
BLACK: 4

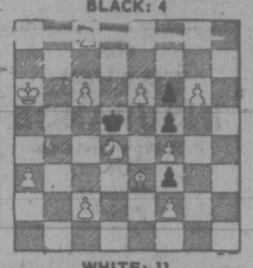

WHITE: 11
White to play and mate in two moves. Solution below.

★ ★ ★

SHORT-CUT
Played in the U.S.S.R., 1974
WHITE: O. Dementsjev
BLACK: R. Vasiljev

1.	P-K4	P-K4
2.	P-KB4	PxP
3.	B-B4	N-KB3
4.	Q-K2	P-Q4
5.	PxP oh	B-K2
6.	N-KB3	NxP
7	N-B3	NxN
8.	QPxN	O-O
9.	BxP	B-QB4
10.	N-N5	Q-B3
11.	R-KB1	B-B4
12.	NxBP	N-B3
13.	B-KN5	Resigns (a)

(a) Must lose material. If 13 . . . Q-N3; 14. N-K5 d.ch., etc.

★ ★ ★

READERS SEND IN
Played in the World Cup Correspondence Tournament, 1973
WHITE:
Alan Benson, Berkeley
BLACK: Rudolf Kammerau, W. Germany
FRENCH DEFENCE

1.	P-K4	P-K3
2.	P-Q4	P-Q4
3.	N-QB3	B-N5
4.	P-K5	P-QB4
5.	P-QR3	BxN ch
6.	PxB	Q-B2
7.	N-B3	N-K2
8.	B-Q3	P-QN3
9.	O-O	B-R3
10.	BxB	NxB
11.	P-QR4	R-QB1
12.	B-R3	O-O (a
13.	Q-Q3	N-N1
14.	N-N5	N-N3
15.	P-KB4	Q-K2
16.	QR-K1	N-Q2
17.	Q-N3	R-B3
18.	P-B4	P-KR3
19.	NxKP	Resigns (b)

(a) Should have tried 12 . . . N-N1; 13. PxP, PxP; 14. P-QB4, N-Q2 as in the Geller-Spassky game, Candidates 1968.
(b) After 19 . . . PxN; 20. QxN, QPxP; 21. P-Q5, etc.

The last Olympiad revealed a number of little-known talented players. One of these is the young (22-year-old) Philippine International Master Ernesto Torre, who successfully beat Grandmasters Lajos Portisch of Hungary, Vlastimil Hort of Czechoslovakia and Lothar Schmid of West Germany. Here is his sixth round game on Board One in the Philippines-Czechoslovakia encounter.

WHITE: Torre
BLACK: Hort
SICILIAN DEFENCE

1.	P-K4	P-QB4
2.	N-KB3	P-K3
3.	P-Q4	PxP
4.	NxP	N-QB3
5.	N-QB3	P-QR3
6.	B-K2	Q-B2
7.	B-K3	N-B3
8.	O-O	B-N5
9.	NxN (a)	NPxN
10.	N-R4 (b)	R-QN1
11.	P-QB4	B-Q3 (c)
12.	P-B4	NxP
13.	B-Q3	N-B3 (d)
14.	P-QB5	B-K2
15.	B-Q4 (e)	R-N5
16.	B-QB2	Q-R4
17.	P-QR3	RxN (f)
18.	P-QN4	RxNP
19.	PxR	QxNP
20.	R-R4	Q-N1
21.	K-R1	P-Q4
22.	PxP e.p.	QxP
23.	Q-N1	P-QB4
24.	B-K5	Q-QB3
25.	R-R3!	B-Q2
26.	B-R4	Q-B1
27.	BxB ch	QxB
28.	R-Q1	Q-B1
29.	RxRP (g)	O-O
30.	R-R7	R-K1
31.	R-B7	Q-R1
32.	Q-N5	N-Q4
33.	R-R1	Q-Q1
34.	R-Q7	Q-B1
35.	R-N7	R-B1
36.	R1-R7	Q-K1
37.	Q-N2	P-B3? (h)
38.	B-Q6!	Q-R4
39.	Q-N1	Resigns

(a) Usual here is 9. N-R4.
(b) The King's pawn is indirectly protected.
(c) Plays it safe. White threatened to play P-B5.
(d) Black has won a pawn but has a badly placed Bishop on QB1.
(e) Each move of White threatens something, all this because Black is not yet fully developed.
(f) Does not care for P-QN4 if his Rook goes back to QN1.
(g) Cannot take the Rook as mate follows after Q-N8 ch.
(h) And this loses the game! With 37 . . . B-B3 the game should have ended in a draw.
The solution to the problem above is: 1. N-N5, KxKP; 2. N-B7 mate; or 1 . . . KxBP; 2. N-K7 mate; or 1 . . . K-B5; 2. N-N6 mate; or 1 . . . K-K5; 2. N-B3 mate.

THE WAIT CONTINUES FOR DEATH ROW 411

WASHINGTON (UPI) — There are 411 persons on death row in 30 states, and the U.S. Supreme Court is about to face squarely the question of whether they can be executed to punish and deter crime.

The justices have decided to hear on March 30 a murder case from each of five states — North Carolina, Georgia, Florida, Louisiana and Texas.

The issue will be decided before the current term ends in June.

Thirty-four states permit capital punishment.

Proponents claim the electric chair and the gas chamber deter crime. Opponents say the death penalty is morally wrong and falls disproportionately on blacks, the poor and the friendless.

The federal government says it is permissible in some circumstances.

These arguments will be made to a court whose membership has changed since it last spoke on the subject.

The court has been chipping away at the death penalty for years.

Most recently, in 1972, the justices ruled 5 to 4 that as then administered it violated the 8th amendment's ban against "cruel and unusual punishment."

But of the majority only two — Justices William Brennan Jr. and Thurgood Marshall — would have wiped out the penalty completely. The other three — William Douglas, Potter Stewart and Byron White — said only that capital punishment was being imposed freakishly, so that some defendants were executed and others convicted of the same crimes were not.

Douglas has since been succeeded by a Ford appointee, John Stevens, whose vote may turn out to be crucial.

All the court's Nixon appointees — Chief Justice Warren Burger and Justices Harry Blackman, Lewis Powell Jr. and William Rehnquist — dissented on grounds the decision rests with state legislatures, not the courts.

The 1972 ruling left the states free to enact new laws authorizing capital punishment, designed to meet the court's objections about inconsistent application. Many states did, taking different approaches.

North Carolina made death mandatory for first-degree murder. Florida and Georgia provided hearings on sentencing. In Louisiana, death is mandatory for murder during a felony or killing a policeman.

One HOUR "MARTINIZING"®
CERTIFIES
THE MOST IN DRY CLEANING
Fresh as a flower in just one hour
8 LOCATIONS TO SERVE YOU

Ford LEASING VALUE

1976 ECONOLINE CARGO VAN E 150 SERIES
36 Month Net Lease Per Month
$145
Stock No. 3241
138 inch W.B.; 351 V-8 engine, rear door glass, cargo door glass, 6250 lb. G.V.W., automatic transmission, optional ratio rear axle, AM radio, power steering, (5) H78x15D tires, low mount mirrors, cigarette lighter, passenger seat, heavy duty shocks, heavy duty springs, underseal.
12 month — 12,000 mile factory warranty — plus 12 month-12,000 mile extended power train warranty.
(Plus tax, licence and insurance)
EXECUTIVE CAR LEASE LTD.
1060 YATES ST., VICTORIA 384-1144

Silver Threads Activities

VICTORIA

Monday: 8:30 a.m. — Drop-in, cards, shuffleboard, pool, library; 9:30 a.m. arts and crafts; 11:30 a.m. lunch; 1 p.m. arts and crafts, stamp club; 1:15 p.m. bridge; 7:20 p.m. whist.

Tuesday: 8:30 a.m. — Drop-in, cards, shuffleboard, pool, library; 9:30 a.m. Arts and crafts; 10 a.m. beginners' bridge, keep fit class; 11:30 a.m. lunch; 1 p.m. arts and crafts, beginners' bridge; 1:30 p.m. films; 3 p.m. bowling at Town and Country; 7:30 p.m. old time dance, members only, 50c each.

Wednesday: 8:30 a.m. — drop-in, cards, shuffleboard, pool, library; 9:30 a.m. arts and crafts; 10 a.m. kitchen band; 11:30 a.m. lunch; 11:30 a.m. to 1 p.m. health counselling; 1 p.m. arts and crafts, chess club; 1:15 p.m. singsong; 2 p.m. concert; 1:30 p.m. conversational French; 7:20 p.m. whist.

Thursday: 8:30 a.m. — drop-in, cards, shuffleboard, pool, library; 9:30 a.m. arts and crafts; 10 a.m. conversational Spanish; 11:30 a.m. lunch; 1 p.m. arts and crafts; 1:30 p.m. health care course; 2 p.m. old time dance.

Friday: 8:30 a.m. — drop-in, cards, shuffleboard, pool, library; 9:30 a.m. arts and crafts; 10 a.m. advanced bridge; 11:30 a.m. lunch; 1 p.m. arts and crafts; 1:15 p.m. bridge; 1:30 p.m. choral group, creative writing class; 7:20 p.m. cribbage.

Saturday: 11 a.m. — drop-in, cards, shuffleboard, pool; 1 p.m. chess club; 2 p.m. whist; 7:20 p.m. "500" card game.

Sunday: 1 p.m. to 4 p.m. drop-in.

1976 memberships are due and payable now.

SAANICH

Monday: 9:30 a.m.. — Hampton singers practice, billiards, ceramics, macrame; 11:30 a.m. soup and sandwich lunch; 1 p.m. duplicate and contract bridge; 1:30 p.m. oil painting with Mrs. Troop; 7 p.m. orchestra practice.

Tuesday: 9:30 a.m. — carpet bowling, billiards, basketry, lapidary for beginners, beadwork; 10 a.m. Miss Flowers, income tax; 11:30 a.m. hot lunch; 1 p.m. chess, billiards, instruction for ladies only; 1:30 p.m. progressive whist, billiards, drop-ins, French.

Wednesday: 9:30 a.m. — leatherwork, oil painting with Anne Bouveur, ballpoint embroidery, woodcarving, billiards, drop-ins; 11:30 a.m. hot lunch; 12:30 p.m. slides; 1 p.m. dance with Rod Groves and his orchestra; 3 p.m. nurse, leave name at desk for appointment.

Thusday: 9:30 a.m. — Quilting, carpet bowling, knitting and crocheting, pottery with Mrs. Withers; 11:30 a.m. casserole lunch; 1 p.m. progressive and contract bridge; 1:30 p.m. dressmaking with Vi Smith; oil painting with Edith Hall.

Friday: 9:30 a.m. — carpet bowling for beginners, billiards, lapidary, drop-ins; 11:30 a.m. soup and sandwich lunch; 2 p.m. Jacko, billiards, drop-ins; 7:30 p.m. progressive whist.

Saturday: 9:30 a.m. — Songmen practice; 1:30 p.m. cribbage, billiards, drop-ins, tea.

Sunday: 2 p.m. — concert orchestra practice, musicians needed, phone 479-6744 or 656-5119.

Reading and record library available to all members.

Monday: 10 a.m.—Learn to dance, Jubilee band practice; 1:30 p.m., carpet bowling; checkers, oil painting with Mr. Bates.

Tuesday: 9 a.m.—Curling; 10 a.m., oil painting with Mrs. Mawby, baking bee, quilting; 11 a.m., curling; 1:30 p.m., sing-song, New Horizons second-year ceramics, bridge, carpet bowling; 2 p.m., swimming for seniors, entertainment: Johnny Hayden, comedian.

Wednesday: 10 a.m.—Silver Singers practice, liquid embroidery; 12 noon, luncheon; 1:30 p.m., novelties class, progressive whist.

Thursday: 10 a.m.—creative writing class, beadwork, weaving class, sewing class; 1:30 p.m., discussion group, everyone welcome, New Horizons beginning ceramics, chess.

Friday: 9 a.m.—curling; 10 a.m., learn to carpet bowl, quilting; 11 a.m. curling; 1:30 p.m., dance.

1976 membership cards are still on sale.

We welcome more checker players on Monday afternoons and persons who would like to play chess or cribbage on Thursday afternoons.

Please submit contributions for our monthly newsletter to the office or creative writing class. Short original pieces are most welcome.

Monday: 9 a.m.—centre open; 10 a.m., quilting, ceramics, dancing for fun; 12 noon, lunch; 1 p.m. French, ceramics; 2 p.m., films.

Tuesday: 9 a.m. — centre open; 10 a.m., oil painting, serenaders practice; 12 noon, lunch; 1 p.m. watercolours, oils; 1:15 p.m., whist; 7 p.m., shuffleboard.

Wednesday: 9 a.m.—centre open; 10 a.m., rug hooking, novelties; 10:30 a.m., Mahjongg; 12 noon, hot dinner; 1 p.m., discussion group; 2 p.m., concert, the Songmen with Jim Oakman; 7 p.m., band practice.

Thursday: 9 a.m. — centre open; 10 a.m., liquid embroidery, weaving; 12 noon, lunch; 1 p.m., dressmaking, bridge; 7 p.m., crib.

Friday: 9 a.m.—centre open; 10 a.m., needlepoint, keep fit, quilting, macrame; 12 noon, lunch; 1 p.m., knitting; 1:30 p.m., stretch and sew, crochet; 1 p.m., jacko; 7 p.m., evening cards.

Saturday: 1 p.m. to 4 p.m., open for drop-ins.

Sunday: 1 p.m. to 4 p.m., open for drop-ins.

Daily: horseshoes, cards, shuffleboard, library.

REPAIRS BY "THE PROFESSIONALS"
The Professionals at Butler Brothers are waiting to repair your broken Television, Radio, or Stereo
BUTLER BROTHERS
Give the Professionals a Call at 383-2961 or 383-6511
3396 DOUGLAS
Just North of The Red Lion Inn
383-1511

Her 'Loving Care' Was in Hospital

LOS ANGELES (AP) — A woman has sued Clairol Inc. for $5 million, contending one of the cosmetic firm's hair dyes colored her urine black and caused her severe back and abdominal pains which forced her into hospital for treatment.

In a California Superior Court suit, Janet Elliott said she began using Clairol's Loving Care Color-Foam Instant Foam-In Hair Color in 1972.

Her lawyer, Michael Robins, produced a letter from John Menkart, vice-president of Clairol, conceding "urine discoloration is noted in very rare instances" by dye users.

But Menkart's letter denied the company's product could have caused any of Mrs. Elliott's other symptoms.

Mrs. Elliott, however, asked for damages on the grounds that Clairol was negligent in not warning customers the hair dye could induce adverse side effects in some users.

San Diego. Where summer goes for the winter.

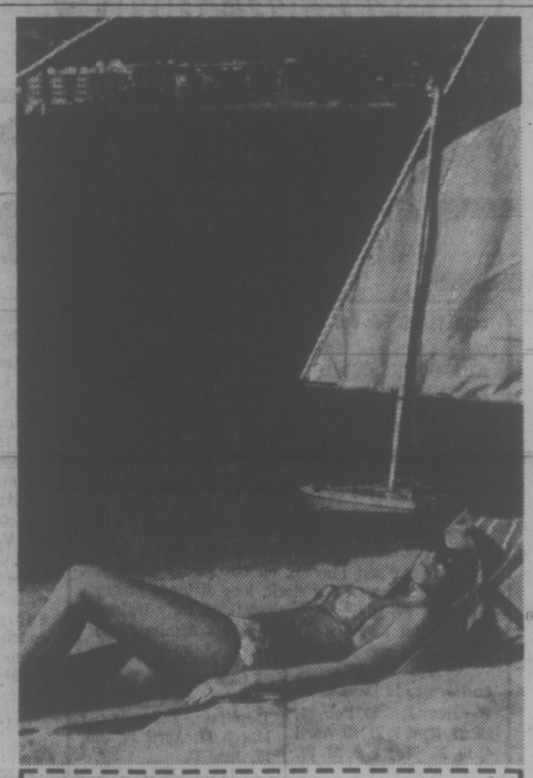

This winter let Western Airlines fly you to the sunshine and fun of fabulous San Diego.
On Western you'll enjoy convenient schedules. Plus our famous complimentary refreshments for every adult.
We've got dozens of San Diego vacations to choose from—here are just three. All are per person, double occupancy including airfare and all taxes.

Neptune's Odyssey.
$230.25 7 days/6 nights including roundtrip airfare. Featuring admission and narrated tour of San Diego Zoo and Children's Zoo plus all transfers, accommodations at Mission Bay's Dana Inn, ½ day city tour, admission and all shows at Sea World.
IT-CTDMB-2.

The Inn Thing—Fly/Drive.
$246.50 5 days/4 nights including roundtrip airfare. Featuring the King's Inn and a rental car for 5 days with unlimited mileage.
IT-CTKI-3.

Tee off.
$305.00 4 days of golf and 4 nights at your choice of 5 hotels from $305.00 including roundtrip airfare. Escorted by a professional golf director. Choose from 11 courses. Complimentary green fees on weekdays ($2.50 Saturdays, Sundays and holidays), golf cart for 18 holes, all transfers between hotel and airport and hotel and golf courses, scheduled starting times.
IT-BMTGC-02.

Tell your Travel Agent you want one of these exciting Western Airlines vacations, or call us at ZE-6740. Mail this coupon today.

Harold Hansen—City Manager YYJ-124SCVB
WESTERN AIRLINES
1030 West Georgia Street
Vancouver, B.C. V6E3B2
I want to go to summer this winter in San Diego.
name phone
address
city province
my travel agent is
Western Airlines
Hawaii/Alaska/Canada/Western USA/Mexico

See Madrid—then Spain!

By GUS STEVENS

MADRID (CNS) — So you're like a lot of travellers going abroad these days. You've got only two weeks and you want to see Spain.

Better to spend some time in Madrid and then pick up a car for a drive through Andalusia, where most of Spain's classic cities are located.

Madrid, of course, is the heart of Spain. It is the country's pride, the centre of wealth and sophistication, even though fast-growing Barcelona feels it is rivalling the capital city in importance.

Madrid with its Prado Museum filled with Goyas, El Grecos, Velazquezes; its Palacio Real, as fine a royal showplace as any in Europe; its boulevards jammed with traffic and exclusive shops; its people who crowd the Plaza Mayor until well after midnight all summer long, there to see and be seen.

★ ★ ★

At one time — in fact, a mere five years ago — Spain was considered a bargain paradise. You could get 70 pesetas for your dollar, rooms for less than $5 a night and meals and drink for only pennies.

Inflation and devaluation have taken care of that. Today the dollar is worth about 55 pesetas and prices have trebled in the last few years.

Even so, Spain remains a bargain compared to most other European countries. In France and Germany many modest hotels rent their rooms for $50 per day.

★ ★ ★

Everybody knows that in Paris it's easy to spend $20 for lunch, especially if you're not careful about checking prices as you get carried away by the wines.

Today, in Madrid, it is possible to stay in a suitable downtown hotel for about $15 a night.

"Suitable" means full bath, complete daily room service and a location that is where you want to be — close to the heart of the city's attractions.

The food in Madrid is better than in most other places in the country — with some exceptions — and the city is far wealthier than the provincial capitals.

★ ★ ★

Its shops offer fine leathers, jewelry and yardage is specialty items, although anything is available in Madrid.

Public transportation is frequent, easy to use, goes almost anywhere you'd want to go and, of course, it is cheap.

Taxis are also reasonable if you're afraid of getting lost on a bus or in the subway.

But many of the best things in Madrid are free. Like the vast plazas, such as Plaza Espana, Plaza Mayor and Puerta del Sol. Here the city folk congregate in their free time, which is during the siesta in the afternoon, and at night after the stores close about 7 o'clock.

As in all great cities in Europe, one can walk forever and not see it all. Be warned that Madrid is built on hills, however, and when a boulevard goes down it means that it also must go up.

The food is not so exciting as in, say, France. But it is good food, most of it based on dishes made of a vast variety of seafood and chicken. Garlic soup, crepes, paella, gazpacho.

Ice cream parlor added to museum

Yesterday's Main Street, the Museum of Science and Industry's cobble-stoned, gaslit Chicago street of 1910, has a new attraction ... Finnigan's Ice Cream Parlor. Visitors to the museum will be able to enjoy all types of ice cream refreshments. Finnigan's is open from 11:30 a.m. to 3:30 p.m. weekdays and from 11 a.m. to 5 p.m. Saturdays, Sundays and holidays. The museum is open from 9:30 a.m. to 4 p.m. weekdays and 9:30 a.m. to 5:30 p.m. weekends and holidays. Admission and parking are free.

1976 CHRISTMAS IN HAWAII
AVOID DISAPPOINTMENT
BOOK NOW
While Space is Still Available.
BURRITT TRAVEL LTD.
635 Yates St. 386-7574
AGENTS FOR AMERICAN EXPRESS

THE GREAT GETAWAY
weekend for two $80.00
Includes deluxe room accommodations and all breakfasts and dinners from your arrival Friday to Sunday check-out time ... with luxurious dining Saturday evening in The Georgia's renowned Cavalier
For reservations call your travel agent or The Hotel Georgia. Telex 04-51290.
HOTEL GEORGIA in Vancouver, B.C. Canada

PASSPORT PHOTOS
10-Minute Service
Open 'til 9 P.M.
Wed., Thurs., Fri.
1 0 1 STUDIOS
Hillside Shopping Centre 595-8024

GOING PLACES?
See JOHN CRAGO for TRAVEL INSURANCE
2024 Douglas St.
384-4232 or 384-9744

FOR TRAVEL INSURANCE
P. R. Brown and Sons Ltd.
762 Fort St.
385-3436

CORONADO
HEAD SOUTH
A casual village vacation ... yours on Southern California's close-to-it-all isle ... across the bay from San Diego. A choice of accommodations are available to you including the world-famed Hotel del Coronado. Stroll along uncluttered beaches. Excellent restaurants offering a variety of menus await you. Golf, sail or ocean fish. Visit the famous San Diego Zoo or Mexico ... all a few leisurely minutes from here.
Send for our FREE KIT
CORONADO VISITORS CENTER
BOX 67, DEPT V1 CORONADO, CALIF. 92118

COME TO SUNNY CALIFORNIA
FROM $37.50 PER WEEK
(per person, double occupancy)
Also Low Daily Rates
Stay In Any of 11 Beautiful Apartment-Motels
Disneyland area • San Diego • Santa Barbara
Spacious Studio and 1-Bedroom Suites, All With Kitchens
Pool, Laundry Facilities, Linens. Near Shopping, Restaurants, Attractions, Golf, Beaches, Fishing.
Send for Brochure to Royal/Executive Suites, 1640 E. Edinger, #7A, Santa Ana, Cal. 92705

BRITAIN! WARDAIR
VANCOUVER — LONDON
DURATION 2, 3, 4, 5, 6, 10 WEEKS
Departure between

MAY 2	MAY 9	389.00
MAY 16	MAY 30	409.00
JUN 6	JUN 20	439.00
JUN 27	AUG 15	469.00
AUG 22	AUG 29	439.00
SEPT 5	OCT 3	409.00
OCT 10	OCT 17	389.00

CHARTERS ALSO AVAILABLE TO AMSTERDAM, FRANKFURT & PRESTWICK
PHONE TODAY! 385-1533
PHONE TODAY! 385-4312
WILLIS TRAVEL SERVICE
385-1533 • 578 Yates St., Victoria, B.C. • 385-4312

CUT OUT FOR HAWAII. ON A FUNSEEKERS/CP AIR INCLUSIVE TOUR CHARTER.

Funseekers is one of Canada's largest and most experienced tour operators to Hawaii.
And on our Hawaii Inclusive Tour Charters, we have no advanced booking or minimum group requirements of any kind.
You'll begin and end your holiday with CP Air, Canada's official carrier to Hawaii for 26 beautiful years.
So pick an orange. And get away from it all. On a Funseekers value vacation.
The sun and the good times are waiting.

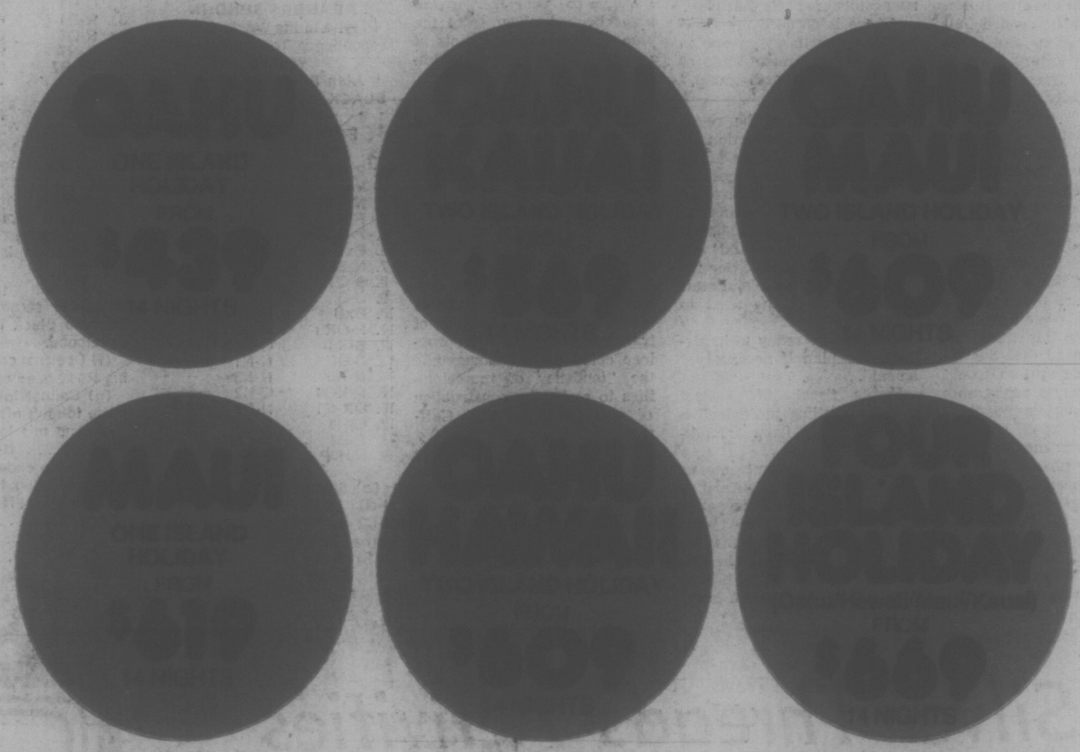

Prices based on shoulder season rate (double occupancy) from VANCOUVER, and are subject to change.

So much to look forward to.

- World famous CP Air service going. And coming. With international cuisine and full complimentary bar.

- Traditional "Aloha" lei welcome by Funseekers Hosts and Hostesses who will look after every detail, including transportation between airport and hotel and baggage handling in Hawaii.
- Two weeks accommodation at a choice hotel. Each package gives you several to choose from.
- Lavish Polynesian Buffet Breakfast aboard the million dollar "Oceania" complete with hula dancers and Hawaiian entertainment.*
- A Funseekers exclusive! Day-long barbecue beach party at magnificent Kailua Beach.*
- Funseekers passport/documentation wallet, beach bag and baggage tags.
- Travel by Hawaii's exciting new Hydrofoil "SeaFlite". (Included in Two Island Maui and Kauai Holidays only.)

*(Not included in One Island Maui Holiday. Glass Bottom Boat Cruise instead.)

For more information and our full colour Hawaii brochure, call your travel agent.

Come with us this year.

Funseekers/CP Air Inclusive Tour Charters leave Vancouver:	
January	16, 17, 23, 24, 30, 31
February	6, 7, 13, 14, 20, 21, 27, 28
March	5, 6, 13, 20, 26, 27
April	2, 3, 9, 10, 16, 17

FUNSEEKERS HOLIDAYS
CP Air

SOUTH TO THE SUN...

DISNEYLAND Fun Bus 10 days — $233.00
March 26th and 27th — Destination — MAGIC KINGDOM, back in ten days! Disneyland Entrance and 15 attractions. Accomodations and transportation all the way! 10 All-fun Days ... BOOK NOW

California by Bus
Take your choice of two fabulous ways to see the West Coast!
See San Francisco, Los Angeles, San Diego, Las Vegas, Palm Springs, Solvang, Eureka. Features — Sacramento and Phoenix on the 20 day holiday. Transportation on our sleek, long distance luxury coaches, excellent accommodations, fully trained escort, get acquainted party, plus admission to Disneyland and 15 attractions.
California, 14 Days $349
Departs: Jan. 25, Feb. 15, 22, 29, Mar. 7, 21, 28, April 4, 18, 25, May 2, 9, 23, 30.
California, 20 Days $429
Departs: February 7, March 13, April 10, May 15, June 12.

FLORIDA and the deep South 38 Sunshine Days!
Let us show you the Sunshine Coast, through Denver, St. Louis, Nashville, Atlanta, Orlando, Miami, Tampa, Tallahasse, New Orleans, Houston, San Antonio, Las Vegas, Phoenix. A first class sight-seeing escort, beautiful air-conditioned, comfort-equipped, luxury coaches, superb accomodation and lots of sunshine! Departs: February 21, 28, Mar. 13, 27, July 3.
38 days from 919.00

SPACE STILL LEFT ON OUR RENO COACHES — JAN. 31, FEB. 7, 21 ..... FOR ONLY $79
ALL PRICES PER PERSON BASED ON DOUBLE OCCUPANCY
Phone your travel agent or ALL-FUN TRAVEL
2620 Quadra Street 382-4271
ALL FUN TOURS!

TOTEM TRAVEL
MAYFAIR 386-3277
HILLSIDE 595-1181
DUNCAN 748-2594
PORT ALBERNI 723-8138
Totem Travel, way to go!

If It's Travel It's FEATHERSTONE TRAVEL SERVICE
Colwood 478-9505

Capital Tours
403-645 Fort Street, 384-1432

HILL TRAVEL of OAK BAY
598-3131

BAYSHORE TRAVEL LTD.
1622 Government St.
382-7103

4 SEASONS TRAVEL
620 View St.
384-7108

REDWING TRAVEL LTD.
645 Fort
383-5311 or 382-5194

TOTEM TRAVEL
MAYFAIR 386-3277
HILLSIDE 595-1181
DUNCAN 748-2594
PORT ALBERNI 723-8138
Totem Travel, way to go!

WESTERN CANADA TRAVEL SERVICE
729 Johnson
382-6160

If It's Travel It's FEATHERSTONE TRAVEL SERVICE
734 Yates 386-6101

BLANEY'S TRAVEL SERVICE
920 Douglas St. 382-7294
1503 Wilmot 598-4531
"The Arrangers"

BAINS TRAVEL SERVICE
1710 Douglas St.
386-6363

traveleyden
For Value and Dependability
388-4201

PAULIN
1006 Government
382-9168

TOTEM TRAVEL
MAYFAIR 386-3277
HILLSIDE 595-1181
DUNCAN 748-2594
PORT ALBERNI 723-8138
Totem Travel, way to go!

TRAVELWORLD
382-3121
On View at Douglas

BCAA
1075 Pandora
382-9202

Coast to Coast Newspaper Advertising Sells the Most

Hong Kong world's best shopping city

By STAN DELAPLANE

HONG KONG — In this bustling, overcrowded Crown Colony, ferry boats run between Hong Kong island and mainland Kowloon. Useful and sentimental — like the cable cars of San Francisco.

They take only 10 minutes for the crossing. While passengers exit on one ramp, a new load is coming down another, using about as much time as a bus stop.

They are kept amazingly clean. On the buff stack that runs through the boat, red print warns passengers: "Beware of Pickpockets" and "Do Not Spit."

The ferry captains plow through the worst harbor traffic in the world. They slide within inches of crossing freighters whose bows tower above you. They bear down on sampans and bat wing junks without changing course or speed. Somehow they miss them.

They are part of the romance of Hong Kong. It was on the ferry that William Holden met Suzie Wong: "I rich girl. No talk."

For years the crossing was 25 cents H.K. — five cents U.S. The seven-toed dragon of inflation boosted it this year to 30 cents H.K. — six cents.

It's the talk of the colony.

★ ★ ★

Still the world's greatest shopping town. BEST place to start is Harbor Terminal — where the ferry stops on the Kowloon side. Two hundred shops in one enormous building: Cameras and radios. TVs, watches, binoculars.

Bargains to suit all tastes

Rugs from China — VERY good buy. Silks and tailors and ivory carvings. Swiss and Japanese Seiko watches. Glasses made with your prescription. North American lenses and German frames are half what you pay at home.

★ ★ ★

Best buy on travel is $699 for 16 days from the west coast. (Add $100 east of the Rockies.) You staty at the Hong Kong Hilton or the Hyatt.

This tour is sold by American Express. (Other travel agencies have it too, but Big Mama pushes it as a specialty.)

The cheapest excursion fare on regular airlines is $1091. That's air fare only.

It's the best travel bargain I've seen. I did it myself a year ago. Had friends check it recently. There are supplemental tours to Singapore, Kuala Lumpur and Taipei at low prices. You can set it up in the hotel lobby in five minutes.

★ ★ ★

"Coming back with things made in China will we have any trouble with customs?"

Not with the amount you'll buy. You clear customs at Honolulu and the inspectors there are gung ho. May make you open EVERY bag. (Looking for apes and peacocks. Ivory and slave girls, what else?)

For Honolulu, pack EVERYTHING you bought in ONE bag. Keep a daily envelope for receipts. Not to show customs. You need a reminder. You get your customs form to fill out on the plane, and you just don't remember all the prices in Hong Kong dollars. Not after two martinis, the big dinner and sleeping sitting up.

"Would you recommend reliable shops for a camera? A watch?"

Hong Kong tourist office gives you a booklet on this. Even so it's hard to get away from the Cantonese edge. I bought a travel alarm clock. I said: "The brochure here shows a case." "Oh, yes," he said getting it out of a foxy pocket drawer. Same thing on a camera lens. I had to remind the shopkeeper that a lens shade went with it.

★ ★ ★

On watches: Get a shop that displays a window sign that they are authorized representatives. Scandal here lately about some shop copying Rolex watches. Filled the inside with something that ticked. Maybe Mexican jumping beans.

★ ★ ★

You should remember that Cantonese — the merchants of the Orient and the South Pacific — feel the dealer is ENTITLED to a small edge. On the other hand he's likely to give YOU a small present as you leave.

They feel our system of competition — a big chain breaking a small merchant — is absolutely immoral. "You must not break a man's rice bowl."

Winter sports lure millions

By JACQUES BOUCHARD

PARIS (CP) — France's tourism department predicts a record number of vacationers at winter resorts this season — weather permitting.

More than 2.8 million French men, women and children — 5.33 per cent of the country's total population — were expected to enjoy an average 10-day stay at a ski or other winter sport centre this season, an increase of 10 to 12 per cent over last year's total.

About 2.2 million vacationers were expected to spend four days or more at a time at a winter resort, while the remaining 600,000 would go for shorter periods.

Figures from previous years show 80 per cent of those who go for between one and four days live near winter sports centres and take an average of three two-day holidays a year.

The tourism department projected that 1.6 million will take only one snow-sport holiday while 600,000 will go an average of four to six times.

Each vacationer can expect to spend about $40 a day for food, lodging and unlimited use if ski lifts, the department said. Those who want to enjoy a few "apres-ski" drinks will spend more.

Forty per cent of the foreign nationals taking winter vacations in France will be Germans, the tourism department said, with the rest divided as follows:

Belgium, 25 per cent; United Kingdom eight per cent; Switzerland, eight per cent; Netherlands, four per cent; Italy and 12 other countries, three per cent.

The department's figures on foreigners are based on those who come for a relatively long stay.

French vacationers are expected to spend $15 million in other countries, while foreign visitors to France are expected to leave behind more than $160 million.

CAR RENTALS IN BRITAIN
Sedans delivered to meet arrivals at all major U.K. airports, seasonal rates from $53.50 weekly inclusive unlimited free mileage. Automatics, station wagons and campers available. Special tariff for one-way rentals. Advise requirements, including dates, to CARS, P.O. Box 36, Cobham, Surrey, England KT11 3BT.

PALM SPRINGS
MARCH 7 TO 20
Double $320 ea. Twin $330 ea.
Imagine 5 nights in the warm, dry desert sun. Relax and enjoy yourself. Swim or lay in the sun or both. Side trip to Palm Desert-Indio-Salton Sea and of course a visit to one of the famous date farms. A two night stop in exciting Las Vegas on the way home plus one in Reno. Last minute shopping at the famous Lloyd Centre in Portland. Make your plans now to be with us on this tour. Reserve your seat by deposit. Detailed itineries available in the office.
B.C. TRAVEL
319-645 Fort St. 385-4732
Hours 9:30 to 12—2 to 5
PLEASE NOTE, NEW ADDRESS

645 FORT ST.
(YARROW BUILDING)
Redwing Travel LTD.
DISNEYLAND
The Magic World of Disney ... We have over 600 bookings already for the March 27th School Break. Family fun for all ages ... by CP Air or deluxe air conditoned coach.
We'll have departures every week during the summer. Commencing June 26. Book now for a family summer holiday. For as little as $219 per person (Family of five sharing). Includes transportation, accommodation, entrance to Disneyland and 15 attractions, Knotts Berry Farm, San Diego Zoo and much more.
CALIFORNIA
8 Great Holidays to choose from. Ask for our 1976 Color Brochure and pick a trip, CALIFORNIA (including Disneyland, San Diego, San Francisco, Tijuana) CALIFORNIA/ARIZONA-(Grand Canyon, Phoenix), CALIFORNIA/NEVADA (Las Vegas, Reno, Lake Tahoe) 8-9-10- or 16 day holidays. *There's a departure to suit your summer holiday plans ... BOOK NOW.*
RENO EVERY SATURDAY BY COACH
Deluxe air-conditioned coach, from now to March 20th., only $99. From Victoria, with great cash refunds (min. $10) and other bonus packages.
RENO EVERY SATURDAY BY CP AIR
Commencing Feb. 21, $169 per person sharing, from Vancouver. Our Reno flight stresses QUALITY. You'll hear it from your friends, *TRY IT FOR YOURSELF.*
383-5311 382-5194
OR CALL YOUR TRAVEL AGENT

Sunflight
HAWAII
direct from Victoria to Honolulu
FROM
$489.00
13 nights in Hawaii — Flights depart every other Monday from February 2 until March 29. Call the Arrangers at
BLANEY'S TRAVEL SERVICE LTD.
920 Douglas Street 382-7254
1503 Wilmot Place 598-4531
"The Arrangers"

TO ALASKA
by Princess Patricia

8-DAY CRUISES
Beginning MAY 31
From $500
Enjoy a spring or summer cruise to Alaska, stateroom with upper or lower berth on promenade deck with picture windows, starting May 31. $500 each person, summer rates a little more.
5 ports of call plus 50 miles of cruising around Glacier Bay and see the most spectacular glaciers and ice-clad Mount Fairweather and much more. Join me on my June 24 cruise with special sightseeing tours, get itinerary and brochure now.
Office hours 10-12 and 2-5.
GEORGE WILLIS TRAVEL
513-1029 Douglas 383-1232

WARDAIR
AND BUDGET TRAVELS' HOTLINE RESERVATION NUMBER IN VICTORIA IS:
384-7121
PLUS BONUS OF FREE PASSPORT PHOTOS WITH ALL BOOKINGS MADE IN JANUARY

HAWAII!!!
From
359.00
Plus Departure Tax
8-NIGHT WAIKIKI PACKAGE
Featuring:
* Round Trip 747 Champagne Flight
* All Transfers
* Hotel Accommodation at Waikiki on the Beach
* One Day Free Hertz Rental Car—Unlimited Miles
* Continental Breakfasts
* Complimentary Cocktail Party
* Many Other Extras
* Victoria Departure
Ask about our Fly Now — Pay Later plan. Many other Hawaiian packages to choose from Encounter Tours, 384-3513 — After hours — 384-8075, Ext. 475. *Based on double occupancy.

Yours.
Britain this winter.
The season's the reason.

And we've got the Western Arrow flights to get you there.
If you'd like Britain at off-season rates, winter's your best bet. It's also the season for theatre, concerts and ballet in London. This winter, Air Canada has many exciting ways for you to enjoy it, including our London Show Tours that are such fantastic value from as low as $83* for 8 days including many exciting features. Or you can do your own thing in London, or explore Britain by car or train. Our holidays are great value, and because we have so many flights to London, we make it easy to get there!
22-45 Day Excursion Fare
The most popular fare because of price and flexibility.
From $449 Return from Victoria
APEX Fare
Your best buy if you book and pay well in advance.
From $416 Return from Victoria
Each fare has its own advantages and conditions. Please check with your Travel Agent or Air Canada for full details. Canadian Air Transportation Tax not included.
A choice of air fares!
There are several different fares to London, all less than the Regular Economy Fare. How much you save depends on when you travel, how long you want to stay, and when you pay. We also have Youth Standby and Children's Fares. So, when you know what you'd like to do, talk to your Travel Agent, or us. Ask for our brochure "Air Canada's Europe" and how to get the very best deal that fits in with your plans. You'll find we've got the holiday, the fare, the flight, and the way to look after you on board, that's just your cup of tea.
*Per person, double occupancy, plus air fare.
AIR CANADA
love you to come with us

382-3121 TRAVELWORLD On View at Douglas
TOTEM TRAVEL MAYFAIR 386-3277 HILLSIDE 595-1181 DUNCAN 748-2594 PORT ALBERNI 723-8138 Totem Travel, way to go!
ALADDIN TRAVEL SERVICES 2442 Beacon Sidney 656-5561
WESTERN CANADA TRAVEL SERVICE 729 Johnson 382-6160
BLANEY'S TRAVEL SERVICE 920 Douglas St. 382-7254 1503 Wilmot 598-4531 "The Arrangers"
traveleyden For Value and Dependability 388-4201
TOTEM TRAVEL MAYFAIR 386-3277 HILLSIDE 595-1181 DUNCAN 748-2594 PORT ALBERNI 723-8138 Totem Travel, way to go!
TOTEM TRAVEL MAYFAIR 386-3277 HILLSIDE 595-1181 DUNCAN 748-2594 PORT ALBERNI 723-8138 Totem Travel, way to go!
PAULIN 1006 Government 382-9168
Coast to Coast Newspaper Advertising Sells the Most

Inn relaxes traveller

KYOTO, Japan (CNS) — The ryokan, or traditional Japanese inn, clings to the old ways. It is a place of contemplation, of tranquility. The decor is subdued. There is no chrome, no glitter.

The difference is apparent to the traveller the moment he alights from his taxi. There is no huge hotel front and lobby with visitors and bellboys rushing here and there.

For one thing the inn is reached by a side street, a narrow little one-way path lined by little shops.

You think the taxi driver has lost his way when he stops before a small doorway, but hanging above is a small sign that says this is the Tawaraya Inn. The Tawaraya is a venerable institution in Koyoto. It has been owned by the Okazaki family for 300 years.

The Tawaraya is larger than it appears from the outside. There are 19 areas, not rooms, for guests.

You are met at the entrance by servants in kimonos and guided to a little entryway where you leave your sandals, an establishment of this type, you have to leave your shoes and slip on sandals.

A servant escorts you through a winding corridor to your abode. It is more like an apartment than a room.

* * *

There is an entryway, where yol leave your sandals, another room that is for your luggage and closet apparel, another larger room which is the focal point of the complex, a dressing area off of this with washbowl and mirror and, finally, the bath area and separate toilet.

As is customary in Japanese homes, there is hardly any furniture. The large room contains a low, flat table on which breakfast is served, two legless chairs with brocaded armrests, and a small table. There is a stool in the dressing room — and that is the extent of the furniture.

* * *

Now, however, the maid opens the sliding glass doors on one side of the large room and you find you have still another room: a narrow porch with table and chair that overlooks an exquisite garden of ferns, herbs, shrubs and small trees — all in immaculate condition (after all, this is the country where ALL of the gardeners are Japanese).

After you have gazed at your garden, you turn back into the main room to discover that the maid has brought tea and cookies (very light and delicious).

The garden view may have surprised you, but that is nothing compared to the first look at the bath area. It is a large wooden room; even the floor is of smooth, thick slats of wood. The tub is of wood, and deep. And the water in it is hot, very hot.

There is a shower on one side of the room and the accepted procedure is to wash with soap there and then sink into the tub to soak.

The penetrating heat takes your breath away.

* * *

So where, you ask, is the bedroom? That is answered for you when you return from dinner to find that the maid has made up your bed on the floor of the main room. The mattress is rolled out and sheet and comforter tucked around it.

It was not so long ago that Japanese inns thrived on their very simplicity, but now even tradition-minded travellers prefer some of the modern creature comforts.

* * *

So, in the Tawaraya you now find a color television in each guest area, modern plumbing including Western-style toilets, air conditioning for those sweltering summers, and the previously mentioned showers.

The Tawaraya adds such touches as shaving equipment, toothbrushes and electric hair dryers.

Accommodations at the Tawaraya are quite reasonable at about $25 to $30 a day.

Benign dragon

On Jan. 31, the almighty Gum Lung (Golden Dragon) of Chinese legend will assume celestial dominance. It will be the lunar year 4674 when the dragon succeeds the hare in China's zoologically-cycled system of chronology. This is not the biblical dragon associated with Satan or the damsel-devouring sort St. George slew. The Far Eastern firebreather is a benign beast revered as the sacred protector of the Chinese people.

Park popular

The Olympic Park in Munich is still a first-class tourist attraction. Since the 1972 Olympic Games, more than 12 million paying visitors have been recorded at events and on sightseeing tours at Olympic Park. The great tent-shaped roof is the favorite attraction for visitors.

PARKSVILLE—Wed., Feb. 18th, 9:30 a.m.—$12.50. Enjoyable drive up-island (lunch incl.).
SALT SPRING—Wed., Feb. 25th, 9:30 a.m.—$11.00. Scenic drive, 2 short ferry trips (lunch incl.).
HARRISON—Wed., March 3rd, 8:00 a.m.—$13.00. Pleasant drive, the abbey, swim hot pool.
COWICHAN LAKE—Thurs., March 25th, 10:30 a.m.—$12.00. The Lake, Youbou, Honeymoon Bay (lunch incl.).
SALT SPRING—Thurs., April 8th, 9:30 a.m.—$11.50. Scenic drive, 2 short ferry trips (lunch incl.).
REIFEL BIRDS—Tues., April 13th, 10:00—$11.50. See the spring migration: ducks, geese, swans, etc.
PALM SPRINGS — March 7 to 20th. 5 nights in the beautiful, warm, dry desert air.
CANYONLANDS—May 24th to June 8th, 1976. Weird and wonderful southeast Utah, Salt Lake City, Moab, Arches Park, Bryce and Zion Canyons. Exciting Las Vegas—a trip you'll remember.
B.C. TRAVEL
319-645 Fort St., 385-4732
Hours: 9:30 to 12 — 2 to 5.
PLEASE NOTE NEW ADDRESS

NEW ZEALAND and AUSTRALIA
FLYDRIVE — 3 weeks
$1420 air hotels car
Call Terry at 478-7713 or 478-0611 for details
Highlands Travel Ltd.
LANGFORD CENTRE • 715 GOLDSTREAM AVE • 478 7713

NEVADA FLIGHTS

FROM VICTORIA
DEPARTS VICTORIA AIRPORT March 21, 28, April 4, 11, 18 VIA PACIFIC WESTERN BOEING 737
TOUR A — RENO — 7 nights $199.00
Includes side tours Lake Tahoe, Carson City, buffet luncheon, party in Sparks and Casino package.
TOUR B — LAKE TAHOE — 2 nights — RENO — 5 nights $209.00
Includes side tours Virginia City, Carson City, party in Sparks and Casino package and ground transportation.
TOUR C — SKI LAKE TAHOE $219.00
Includes day excursion to Reno, Carson City, Virginia City, buffet luncheon, Casino and package and shuttle bus from Waystation Hotel to Heavenly Valley. Easy access to Shide Mountain, Incline Echo Summit, Kirkwood, Alpine, Squaw Valley, North Star and many other choice skiing spots.
TOUR D — LAS VEGAS — 5 nights — LAKE TAHOE — 2 nights $299.00
Includes Reno transfer via Hughes Air West scheduled DC9 jet to Las Vegas and return, then ground transportation to Lake Tahoe.
TOUR E — RENO — 4 nights — SAN FRANCISCO — 3 nights $289.00
Includes scheduled flight via United Airlines from Reno to San Francisco to Reno.
FROM VANCOUVER
Departs Vancouver weekly on a Saturday. All year prices commencing January 4th to February 28th, via Pacific Western Boeing 737
TOUR A —RENO — 7 nights 149.50
TOUR B — LAKE TAHOE—2 nights — RENO—5 nights 159.00
TOUR C — LAKE TAHOE—7 nights, For Skiers 189.00
TOUR D — LAS VEGAS—5 nights — LAKE TAHOE—2 nights 279.00
Prices quoted each double or twin — includes accommodation and transportation. Hotels used in Reno: Pioneer Inn and Sundowner.
Phone your travel agent or
ALL-FUN TRAVEL
2620 Quadra Street
382-4271
ALL FUN TOURS!

If It's CHARTER You're SMARTER TO DEAL WITH FEATHERSTONE TRAVEL SERVICE
734 YATES ST. 386-6101
COLWOOD PLAZA 478-9505
OPEN SATURDAYS
"24 Hour Answering Service at Yates St.

SPRING CRUISE TO . . . BRITAIN!

ORIANA
Sailing Vancouver April 22, Arriving England May 16
RETURN HOME VIA . . . WARDAIR
Cruise and Charter, May 21 .. $1524
Cruise and Charter, June $1535
Cruise and Charter, July $1570
Book now . . . only limited cabins for this special air/sea offer!
Call the cruise specialists at Willis Travel . . .
WILLIS TRAVEL SERVICE
385-1533 578 Yates St., Victoria, B.C. 385-4312

GREAT BRITAIN CHARTERS WITH WARDAIR
SPRING—SUMMER—FALL—1976
THURSDAYS
Departures between: DURATION 3, 4, 6, 8 & 10 WEEKS

MAY 6	MAY 13	389.00
MAY 20	JUN 3	409.00
JUN 10	JUN 24	439.00
JUL 1	AUG 12	469.00
AUG 19	AUG 26	439.00
SEPT 2	SEPT 30	409.00

SUNDAYS
Departures between DURATION 2, 3, 4, 5, 6 WEEKS

MAY 2	MAY 9	389.00
MAY 16	MAY 30	409.00
JUN 6	JUN 20	439.00
JUN 27	AUG 15	469.00
AUG 22	AUG 29	439.00
SEPT 5	OCT 3	409.00
OCT 10	OCT 17	389.00

BCAA TRAVEL AGENCY
1075 PANDORA AT COOK
BCAA MEMBERS AND NON-MEMBERS WELCOME
382-9202

FLORIDA
THE "MORE FOR YOUR MONEY" VACATION STATE.
Florida's warm sunny skies, tropical beaches and warm waters beckon to Canadians in the cold winter months. Play golf, tennis, see the sights or just relax in the sun. It will do wonders for your spirits.
Check with your travel agent . . . . . You'll be delighted to discover that they offer a variety of money-saving package tours. But whether you fly or drive, you'll find that you can enjoy Florida on a modest budget. And, of course, it's great to know that many of the wonderful things you'll love about Florida are free.
Florida is proud to say, "We believe there's no place on earth where you get more value for your vacation dollar."
Visit Florida and let us prove it.
FLORIDA
THE STATE OF EXCITEMENT

FUNSEEKERS FLORIDA — ST. PETERSBURG BEACH
14 nights' hotel accommodation (incl. tax).
Return direct charter air fare via Air Canada DC-8 jet.
Continental breakfast daily. Plus many other extras.
Departures: Jan. 18, Feb. 1, 15, 29, Mar. 14.
Don CeSar Resort Hotel FROM $529
Hilton Inn FROM $549
FOR RESERVATIONS & BROCHURE SEE YOUR TRAVEL AGENT

ENJOY YOUR WINTER VACATION
Your Stay at HOLIDAY LODGES In delightful San Diego
includes UNLIMITED FREE GOLF and your complimentary MEMBERSHIP in MEADOW LAKE COUNTRY CLUB with all amenities available — Gourmet Restaurant, Lounge, Championship Golf Course, Swimming, Tennis, Recreation Centre, Sauna-Jacuzzi.
Enjoy this casual resort living in a completely furnished one-bedroom apartment located on the fairways of the golf course. Short freeway driving to all of Southern California — "VACATIONLAND U.S.A."
Weekly—$140 Monthly—$450
HOLIDAY LODGES
6106 College Ave. (714) 582-2959 San Diego, CA 92120

CABIN, MEALS, FUN AND SUN ON $40 A DAY MEXICO CRUISE
Cruise to Mexico on the big, bright *Universe*. You'll enjoy meals and room with private bath or shower at rates from $40 a day. Frequent departures from Los Angeles offer 4, 5, 9, or 12 day cruises during the period February 28 through June 11. Choose the cruise that stops in the famous resorts you've always wanted to visit — Acapulco, Puerto Vallarta, Mazatlan, Cabo San Lucas, or Ensenada.
Send coupon for information.
Our 650-passenger one-class ship is registered in Liberia as SS Universe Campus.
Name Address City, State/Zip Travel Agent VIC48
ORIENT OVERSEAS LINE
9060 Wilshire Blvd., Beverly Hills, CA 90211

ASK MR. FOSTER TRAVEL SERVICE, has pleasure in announcing the appointment of SUSAN TOOLEY, as Manager of their Victoria Branch Office in the Bay.
Susan brings with her thirteen years' experience in the Travel Industry and looks forward to helping you with all your travel arrangements.
ASK MR. FOSTER Travel Service the Bay
385-1311, 385-8731 MAIN FLOOR

Sun Sale:
Pacific Western Airlines and Western Airlines have put together some hot deals on some hot times. Fly with us to an economical sunbreak escape in one of the places where summer goes for the winter. For example:

Los Angeles	5 days, 4 nights from $67.30*
Palm Springs	5 days, 4 nights from $47.00*
Phoenix	5 days, 4 nights from $49.50*

per person based on double occupancy . . . price including return economy airfare is e.g. from Vancouver to . . . Los Angeles $243.30, Palm Springs $237.00, Phoenix $237.50.
See your travel agent or Pacific Western Airlines for connections to Vancouver and for low cost family plans, group fare information or special tour basing fares.
This winter, slip into someplace more comfortable, with Pacific Western and Western. See your travel agent, Pacific Western Airlines or mail this coupon for a free colour Sunbreak Vacations brochure.
sunbreak vacations
Name
Address
City
Province
Postal Code
Manager, Tours and Conventions
Pacific Western Airlines
Vancouver International Airport
RICHMOND, B.C., CANADA V7B 1V2
Western Airlines PACIFIC WESTERN AIRLINES
#17

Where burros set pace

By JOHN PHILIP SOUSA

PUERTO VALLARTA (CNS) — Flashing a smile that threatened to crack his leather-like face, 23-year-old Carlos invited me to get on one of his two slender burros.

Our cars, he said, patting the rump of one of the easygoing animals.

It was slow going, but that, the pace, was what mattered as I was to be reminded time and again during this visit to what has become a booming resort on the Mexican Riviera.

Carlos and I had met at Playa del Sol, probably the most popular beach here and one I remembered by the less felicitous moniker of Beach of the Dead. The name was different, but an impressive chunk of shoreline nevertheless.

More beer stands and snack bars now. More people. Less privacy. But just the same, a superb spot for sunbathing, water skiing or for flying while hanging from a parachute — something called parakiting.

★ ★ ★

Despite its seemingly ongoing growth, Puerto Vallarta remains a delightful place to visit.

The vegetation that hugs the mountains in the town's backyard is, mercifully, still there. And so are the whitewashed houses and the cobblestone streets and the bougainvillea.

On the banks of the Cuale the washing of clothes goes on as it has for decades, on the rocks and by hand.

My burro trip over, I climbed up one of the sunbaked streets for a bird's-eye view.

★ ★ ★

Fishing boats were coming in as they, too, have for years, with the day's catch of pompano, red snapper and other delicacies from the deep.

The mountains behind me formed a green half-moon that seemed to merge in the distance with the ink-blue sea. Almost every house, humble whitewashed jobs and villas alike, had flowers.

But Puerto Vallarta has another less quaint and peaceful face, one some old-time residents wish were not there.

★ ★ ★

That other PV, as some gringos call the town, is to be found in the three areas most congested with tourists.

At either end of the city are the large and luxurious resort hotels — Posada Vallarta and Playa de Oro (off Las Palmas beach) to the north, the Garza Blanca, Camino Real and others to the south where Playa del Sol is.

In the business heart of Puerto Vallarta is the pier where the cruise ship passengers step ashore, at times as many as 500 within an hour.

★ ★ ★

As would be expected, the central area is a busy maze of boutiques, souvenir stalls, instant tailoring mini-factories and arts and crafts shops.

Here, but also elsewhere in town, are the usually small shops where PV's most distinctive and practical products are beautifully made and sold — sandals.

Visitors from the cruise ships arrive and leave with the sun, the same day.

Enough for a taste of the place, but not enough to do it justice or to take in any of the many points of interest elsewhere in the state of Jalisco.

★ ★ ★

A longer stay, getting here by car, jet or ferryboat from La Paz, will not only allow you to enjoy all that makes this place such an attractive vacation destination, but it will give you time to take in at least some of the uncluttered beaches, unspoiled villages and new resorts now easily reached on the recently completed section of Highway 200 that links this port with La Barra de Navidad, 140 miles south of here.

The only thing you'll be sorry about in Puerto Vallarta is not allowing enough time for it.

MID-TERM CRUISE TO MEXICO $651 UP
Includes round trip air fare to join ship.

Special 7 Day Cruise March 26 to April 2
Spend 7 days aboard the sleek cruise ship SUN PRINCESS visiting the exciting ports of the Mexican Riviera. Round trip air fare from Victoria included.
Call the cruise specialists at Willis Travel . . .
WILLIS TRAVEL SERVICE
385-1531 • 578 Yates St., Victoria, B.C. • 385-1412

PRINCESS CRUISES TO ALASKA
Vancouver and Victoria Departures
starting June 5th from Vancouver and June 3rd from Victoria
8-day Cruises ..... From $ 880.00
9 days ..... From $ 927.00
12 days ..... From $1236.00
Above quoted on double occupancy.
Book now and avoid disappointment
BAINS INTERNATIONAL TRAVEL SERVICE LTD.
1710 Douglas St. opposite the Bay
386-6363

RENO TOURS '76
Space available Feb. 8th and 22nd. and weekly thereafter until June. 1975 prices continue as long as possible; $125 dbl., $130 twin, excellent accommodation at The Holiday Inn in Eugene, and at The King's Inn in Reno. Escorts Kathy, Marianne, and Larry continue their good work. Generous bonus packages, excess insurance, complimentary breakfast on departure, fun and games on our air-conditioned deluxe buses. The best week available for the price. Ask any Capital Traveller.

DISNEYLAND SPECIAL
March 26 to April 4; 10 exciting days planned to coincide with the school break: Disneyland, and The San Diego Zoo or Tijuana, Mexico. Well organized, with happy responsible excorts. Games and activities aboard our air-conditioned rest room-equipped coaches to keep everyone happy. 2 Capital Tour buses only, so call now and reserve. Fares include travel, fine accommodations, entry to attractions, etc. Priced right; 5 in a room $195 each, 4-$210 each, 3-$230 each, 2-$245 each sgle. $315.

TRAVEL INSURANCE
Remember, hospital and medical costs are high in the U.S.A. No matter how you travel or for how long, you should protect yourself.
Ask us about Travel Underwriters Coverage.

AIR TOUR HOLIDAYS
Hawaii, Mexico, Britain, or Europe — Capital Tours are happy to help.
Chargex and MasterCharge welcome.
Call the holiday number
384-1432
Capital Tours
403-645 Fort Street, Victoria (4th Floor, Yarrow Bldg.)

Call 388-4201
Roundtrip Vancouver London
2 TO 10-WEEK FLIGHTS
CHARTERS from $389
ALSO FLIGHTS TO PRESTWICK-AMSTERDAM PLUS RELATIVE FLIGHTS FROM EUROPE
travelcycle
700 FORT ST. 388-4201

OCEAN FRONT CONDOMINIUM APARTMENTS ON THE ISLAND OF MAUI, HAWAII

WHERE ELSE CAN YOU LIVE LIKE THIS . . .
The ISLAND SANDS fee simple condominium is a private world overlooking the Pacific Ocean at beautiful MAALAEA BAY in a secluded tropical area near miles of white sand beach and small boat marina. Convenient to shopping, golf, tennis, swimming and sport fishing. Ideal first, second or retirement home.
Choice ocean view apts. available — reasonable prices — excellent financing.
For info. write or phone:
KANPAK 1993 Kihei Rd., Kihei, Maui, Hawaii.
808-879-1525 or 808-224-3278.

Vi COACH LINES
DELUXE ESCORTED TOURS
RENO — RENO — RENO
$135 each sharing
Join one of the increasingly popular seven-day ESCORTED tours direct from Vancouver Island Coach Lines Victoria Depot to Reno. Accommodation is at the Rodeway Inn, Springfield and the centrally located Kings Inn Casino, Reno. Side trips to Sparks, Virginia City, Carson City and Lake Tahoe (weather permitting) are included and your trained escort will ensure that every day of your holiday will be Funday. To avoid disappointment please book early. Tours depart Sunday, February 15, February 29 and weekly thereafter.
SAN FRANCISCO — PALM SPRINGS
Feb. 22 to March 6 $325 each double
Springfield, Sacramento, San Francisco, Solvang, Long Beach ("Queen Mary"), Palm Beach, Fresno and Portland are our overnight stops on this 14 day tour to the sunny south. Attractions include Disneyland, Tijuana, a Gray Line tour of San Francisco and three nights aboard the "Queen Mary".
FAIRMONT HOT SPRINGS
April 16-21 $143 Each Double 6 Days
Book early for this delightful tour to South Eastern British Columbia. The feature of this tour is beautiful Fairmont Hot Springs with overnight stops at Osoyoos, Kimberley and Kamloops.
FOR RESERVATIONS OR FURTHER INFORMATION
Phone 385-2467
Or call in at V. I. COACH LINES DEPOT, 710 Douglas Street
B C PARLOUR CAR TOUR DIVISION

SPRING BREAK IN HAWAII $399.00
PLUS DEPARTURE TAX
Special Departure March 26th. Leaves Victoria 7:30 p.m. Returns Saturday, April 3rd.
8-NIGHT WAIKIKI PACKAGE
Featuring:
* Round Trip 747 Champagne Flight
* All Transfers
* Hotel Accommodation at Waikiki on the Beach
* One Day Free Hertz Rental Car — Unlimited Miles
* Continental Breakfasts
* Complimentary Cocktail Party
* Many Other Extras
* Victoria Departure
Ask about our Fly Now—Pay Later Plan. Many other Hawaiian packages to choose from. Encounter Tours, 384-3513 — After Hours — 384-8075, Ext. 475. *Based on double occupancy.

Thomas Cook
CHARTER FLIGHTS TO BRITAIN
We now have available a list of charter flights to Britain and Europe for the next year. Many flights already have pre-registrations. If you want the best possible choice of flights at
the best price
Don't Wait Register Now
Thomas Cook
The first name in travel. Everywhere.
1322 Douglas St., Victoria 388-7611
416 Seymour St., Vancouver 688-0231
Over 840 Offices & Representatives in 137 Countries.

three ways to the orient/pacific
Personally escorted deluxe tours to The Orient, The Circle Pacific and The South Pacific by Lawson, McKay Tours Ltd. Via CP Air.

Orient Discovery Tour
Visit and absorb for 22 days all the Gems of the Orient.
Visiting: JAPAN, BANGKOK, SINGAPORE, HONG KONG, PHILIPPINES and HAWAII
Departures: Throughout 1976 to Spring 1977
PRICE:
Land portion $890.00 per person (based on sharing twin)
Air fare $866.00 (Vancouver/Vancouver)

South Pacific Adventure Tour
Just relax and enjoy for 22 days the world of the balmy South Pacific.
Visiting: FIJI ISLANDS, NEW ZEALAND, AUSTRALIA and TAHITI
Departures: Throughout 1976 to Spring 1977
PRICE:
Land portion $1,140.00 per person (based on sharing twin)
Air fare $1,086.00 (Vancouver/Vancouver)

Circle Pacific Panorama Tour
Journey for 33 days through the best of two worlds.
Visiting: FIJI ISLANDS, NEW ZEALAND, AUSTRALIA, SINGAPORE, BANGKOK, HONG KONG and JAPAN
Departures: Throughout 1976 to Spring 1977
PRICE:
Land portion $1,520.00 per person (based on sharing twin)
Air fare $1,284.00 (Vancouver/Vancouver)

The land portion price includes: Hotel accommodations in deluxe hotels throughout with American breakfast daily, many other meals and gala dinners, all sightseeing tours, and other special features.
*GIT air fare Vancouver back to Vancouver, subject to change without notice.
For all further information, full colour descriptive brochure and reservations on these tours, please contact:
BURRITT TRAVEL LTD.
635 YATES ST. 386-7574
Agents for American Express

A VERY SPECIAL TOUR!
Margie Naysmith takes you personally to
HOLLAND
GERMANY
FRANCE
SWITZERLAND
ITALY
YUGOSLAVIA
AUSTRIA
Leave May 27 for 26 Days
Via CP Air
CALL OUR TOUR SPECIALISTS FOR DETAILS AND BOOKINGS
Bayshore Travel
1622 Government Street
TELEPHONE 382-7103

BULLETIN
LONDON
via WARDAIR 747
Also Amsterdam, Prestwick and Frankfurt
All Wardair fares and departure dates are now Gov't approved through October, 1976.
Book Now . . . Totem Travel can confirm reservations IMMEDIATELY
Why wait? Europe is more accessible than ever. And Totem Travel can whisk you there on a big, beautiful Wardair 747 jet. If London is your cup of tea, then tell the Totem people. Or maybe Amsterdam is more convenient. Or Prestwick. Or Frankfurt. Wardair service is scheduled to all these locations, with great in-flight hospitality. And the professionals at Totem Travel will take care of all the other details too. Accommodations, sightseeing tours . . . you name it.
Call us. We'll give you all the information on departure dates, fares, everything.
You can benefit two ways: The Wardair budget-minded fares, plus the Totem Travel personalized arrangements.
Remember, there's no extra charge for all the helpful advice and planning that Totem can do for you.
Like we said at the beginning of this ad . . . why wait? Phone 386-3277, or 595-1181.
TOTEM TRAVEL
MAYFAIR 386-3277 HILLSIDE 595-1181
DUNCAN 748-2594 PORT ALBERNI 723-8138
Totem Travel, way to go!

Sears

the original

2nd Monday

9:30 a.m. sharp
Personal Shopping
No Delivery
While Quantities Last

Monday
January 26th

Got a second? Sears can prove to you good things come in 2s!

INFANTS', CHILDREN'S WEAR

Pullover Sweaters in an acrylic knit ..... Each **2.22**
Pants. Stretch nylon pants in toddler sizes ..... Each **2.22**
Infants' T-Shirts in a variety of styles to choose from ..... Each **2.22**
Infants' Pants, made of stretchy fabrics ..... Each **2.22**
TV Booties. Corduroy booties for babies. Washable ..... Pair **2.22**
Girls' Pyjamas. Cotton baby dolls or long pant styles ..... Each **2.22**
Shrinks for girls or boys. Acrylic knits ..... Each **2.22**
T-Shirts. Boys' and girls' T-shirts. Assortment of colours ..... Each **2.22**
Slips. Sizes 2 to 6x. Polyester/cotton blend. Dainty trim ..... Each **2.22**

Infants', Children's Wear (29)

GIRLS', TEENS' WEAR

Knee Highs with a comfy stretch fit. Assorted colours ..... **3 pr. 2.22**
Opaque Panty Hose. One size fits 8 to 14 ..... **5 for 2.22**
Briefs or Vests. Sears' cotton or cotton/polyester blends. White **3 for 2.22**
100% Cotton Briefs. Plain weave briefs. Elastic legs ..... **6 for 2.22**
Pull-On Pants featuring flare legs. Made of stretch nylon. Navy only Sizes: 8-14 ..... Each **2.22**
Half Slips. Pretty lace trimmed slips in pastels or White ..... **3 for 2.22**
Blue Denim Patches. Iron-on patches for decorating jeans ..... **3 for 2.22**
Sleeveless Shells. Assorted stripes. Stretch nylon ..... **5 for 2.22**

Girls', Teens' Wear (77)

BOYS' WEAR

Striped Terry Socks. One size fits all. Colours in Red, Navy, White, Green .... **3 pr. 2.22**
Terry Socks in solid colours of Green, Navy, Brown. Made of a cotton/nylon blend ..... **3 pr. 2.22**
Boys' Pant Assortment. Pants made of cotton and cotton/polyester blends. Broken size range ..... Each **2.22**
Sweater Clearance. Assortment of boys' sweaters in various styles: sleeveless vests, long sleeve styles. Assorted colours. Sizes: M-L-XL ..... Each **2.22**

Boys' Wear (40)

LINGERIE

Briefs made of Antron III nylon. Anti-static briefs in assorted pastel shades. Sizes: S-M-L ..... **2 for 2.22**
Print Bikinis. Arnel triacetate blend bikinis. Sizes: S-M-L ..... **3 for 2.22**
Half Slips. Nylon half slips in colours of Navy or White. Broken size range ... Each **2.22**

Lingerie (38)

INTIMATE APPAREL

Teen Bra. Seamless, stretchy nylon bra with front fastening. Sizes: 34-36 .... Each **2.22**
Seam-Free Bras. Sears switch-about style bra in nylon. Converts to halter-style. Regular style or Kodel polyester blend lined. Colours: Beige, White, Pink. Sizes A, B, C cups, 34-36-38 ..... Each **2.22**
Manufacturer's Bra Clearance includes nylon or lace in lined or unlined styles. Sizes: A (34-36), B (34-36), C (34-36), D (38) Each **2.22**
Wonder Bra® in the European-look. Front opening bra with embroidered nylon lace. Skintone. A (34-36), B (34-36), C (34-36) ..... Each **2.22**

Intimate Apparel (18)

HOSIERY

Panty Hose. Regular style with gusset. Shades in Heather, Honey Beige, Hint O'Brown. Sizes: 100-125 lbs., 125-150 lbs., 150-180 lbs. ..... **3 for 2.22**
All-Nude Panty Hose. Shades in Nu-Beige, Honey Beige. Sizes: 100-125 lbs., 125-150 lbs. ..... **3 for 2.22**
Legtricity Panty Hose in sizes: 95-115 lbs., 115-135 lbs., 135-160 lbs. ..... **3 for 2.22**
Slipperettes. Arnel/Triacetate slipperettes in sizes: S-M-L. Colours in Pink, Blue, Bone ..... Pair **2.22**
Mules. Terry flower prints in sizes: S-M-L ..... Pair **2.22**

Hosiery (75)

MEN'S FURNISHINGS

Shorts or Vests in easy-care cotton. Sizes: Small, Medium and Large ..... Each **2.22**
Umbrellas. Large man's style umbrella ..... Each **2.22**
Boxer Shorts. Perma press shorts. Sizes: S-M-L-XL ..... Each **2.22**
Ties in a variety of pre-selected styles and colours to accent your spring suit Each **2.22**
Cotton Handkerchiefs. 3 per package ..... **2 pkgs 2.22**
Perma Prest Shirts in long and short sleeve styling. Small sizes only. Assorted colours ..... Each **2.22**

Men's Furnishings (33)

RUNNING SHOES

Surfer Running Shoes in colours of White or Navy. Unisex runners: Women's sizes: 4-10; Men's, Boys' sizes: 2-10 ..... Pair **2.22**

Men's, Boys' Shoes (67), Women's Shoes (54)

FASHION ACCESSORIES

Scarves in assorted colours. Plains and prints to dress-up your spring wardrobe Each **2.22**
Umbrellas. Nylon covered umbrellas in assorted colours ..... Each **2.22**
Gloves. Acrylic lined vinyl gloves. Black or Brown. 2 sizes ..... Pair **2.22**
Berets. All-wool berets in several colours to pick from ..... Each **2.22**

Accessories (88)

JEWELLERY, LUGGAGE BUYS

Sterling Silver Charm Bracelets. Give one to a friend or treat yourself ..... Each **2.22**
Charms. In gleaming sterling silver to add to or start a charm bracelet full of memories ..... Each **2.22**
Watch Bands. Replace your worn strap with a sturdy, new watch band. Variety of styles to pick from ..... Each **2.22**
Costume Jewellery. Selection includes bangles, earrings and necklaces to accessorize your outfits ..... Each **2.22**
Sterling Silver Bangles ..... Each **2.22**
Earring Trees in a variety of shapes to pick from ..... Each **2.22**
Jewel Box ..... Each **2.22**
Vinyl Sports Bags in colours of Gold, Black, Brown ..... Each **2.22**

Jewellery (4), Luggage (14)

WOOLS, NOTIONS

Sayelle Knitting Worsted. 4-ply 100% Orlon acrylic blend knitting worsted in a variety of colours. Approximately 2-oz. size. ..... **3 for 2.22**
Fantastik Brush. The easy to use lint pick-up brush ..... Each **2.22**
Utility Shears by Premiere. Ideal for home economics ..... **2 for 2.22**
Phentex Elite. Machine washable, 100% olefin celaspun Phentex. Variety of colours. 3-oz. size ..... **3 for 2.22**
Snoopy Pennants. Assorted pennants featuring the popular cartoon characters ..... Each **2.22**
Needlepoint Kits in a variety of designs to choose from ..... Each **2.22**
Scarf, Toque, Mitt Kit. Children's winter set. Complete kit ..... Each **2.22**
Scarf, Toque, Mitt Kit. Children's winter set. Complete kit ..... Each **2.22**
Iron-On Patches in denim and cords. Assortment of colours. 2 patches per package ..... **7 for 2.22**
Embroidery Scissors. Hot drop-forged, hand set ..... Each **2.22**

Wools, Notions (25)

FASHION FABRICS

Brushed Denim. 44"/45" wide, "Bucking Bronco" design, made of polyester/cotton blend. Colours: Navy, Brown, Tan, Rust ..... Yard **2.22**
Washdown Indigo Dyed Denim. Brushed, 100% cotton in colours of Blue, Tan, Green. 44"/45" wide ..... Yard **2.22**
"Angelique" Prints. Made of polyester/cotton blend. 44"/45" wide ..... Yard **2.22**
Polyester Doubleknits. 60" wide. Patterned and plains to co-ordinate in Green, Coral, Blue, Navy ..... Yard **2.22**
Fabric Assortment. 45" wide. Cottons, polyester/cotton blends ..... Yard **2.22**

Fabrics (36)

DRAPERIES

Decorator Cushions in an assortment of colours. ..... Each **2.22**
45" Drapery Fabrics ..... Yard **2.22**
54" Vinyl. Unsupported vinyl for covering and decorating in the home ..... Yard **2.22**
8' I-Beam. Complete ..... Each **2.22**

Drapery (24)

VACUUM ACCESSORIES

Vacuum Bags by Sears. Fit most models of vacuum cleaners: Electrolux, Hoover, General Electric and Lewyt. Just tell us your model number ..... **2 pkgs. 2.22**
Lamb's Wool Pad. Fits 14" polisher. 2 per pkg. ..... Pkg. **2.22**
Steel Wool Pad. Fits 14" polisher. 2 per package ..... Pkg. **2.22**

Vacuums (28)

CARPET SUPPLIES

Nu-Tone Carpet Cleaner. One-quart size ..... Each **2.22**

Floor Fashions (37)

HEALTH AND BEAUTY

Revlon Milk Plus 6 shampoo and conditioner. Helps add lustre to your hair. 12-oz. size ..... Each **2.22**
Foaming Bath Oil. Soothes and softens skin ..... Each **2.22**
Clifton Bubble Bath with a flower garden scent ..... **2 for 2.22**
Breck Shampoo for oily, normal or dry hair. 200 m. size ..... **2 for 2.22**
Breck Creme Rinse and conditioner. Helps make hair more manageable. 7-oz. size ..... **2 for 2.22**
Breck Setting Lotion. Normal and extra hold. 12-oz. size ..... **2 for 2.22**
Grosvenor Luxury Soap-on-a-Rope ..... Each **2.22**
Purse and Travel Mirror ..... **3 for 2.22**
Faberge Wheat Germ Oil and Honey Lotion. 8-ounce size ..... **2 for 2.22**
Pear Soap in the bath size bar. 3 bars per package ..... Pkg. **2.22**
Intensive Care Bath Beads. 32-ounce size. Herbal or regular ..... Each **2.22**

Health, Beauty (8)

HOUSEWARES

Spray Kleen. All-purpose cleaner. 24-oz. spray bottle or 32-oz. drum refill size **2 for 2.22**
Bissell® Rug Cleaner. Concentrated liquid rug cleaner, 22-oz. size ..... Each **2.22**
Iron Board Cover. Teflon pad and cover. Fits standard ironing board ..... Each **2.22**
Oven Mitts. Colourful padded cotton mitts with Teflon® palms. Assorted colours ..... Each **2.22**
Glass Bowls. Coloured 5" size bowls. Assorted colours ..... **4 for 2.22**
Cookie Sheet. Aluminum cookie sheet ..... Each **2.22**
Saucepan. Stainless steel open saucepan ..... Each **2.22**
Grater Set. 6 stainless knife plates for slicing, grating, etc. Plastic box base to catch grated food ..... Each **2.22**
Onion Soup Bowls. Glazed ceramic bowls with lid. Oven-proof ..... **2 for 2.22**
Clopay Vinyl Adhesive. Assorted colours and patterns ..... **6 yds. 2.22**

Housewares (11)

HOME ACCESSORIES

Tea Pot in assorted floral patterns. 6-cup size ..... Each **2.22**
Cups and Saucers. Ironstone cups and saucers in the Clover motif ..... Each **2.22**
Coasters in the popular Pinwheel and Cross and Olive patterns ..... Set **2.22**
6" Plates. 24% lead crystal plates ..... Each **2.22**
Ginger Jars. Assorted floral patterns ..... Each **2.22**
Bud Vase. Crackle glass bud vase ..... Each **2.22**
Stemware. Assorted stemware items to choose from ..... Each **2.22**
10" Plates. Bone china plates in a Rose pattern. Made in Poland ..... **2 for 2.22**
Salt/Pepper. Oval shape salt and peppers on a wrought iron stand ..... Set **2.22**
Wind Chimes. Metal chimes to hang on your patio or balcony area ..... Each **2.22**
Cups/Saucers. Bone china cups and saucers in Rose pattern. Made in Poland ..... **2 for 2.22**
6" Plates. Made in Poland. Bone china plates in Rose pattern ..... **3 for 2.22**
6"x8" Pictures. "Flapper girl" pictures ..... Each **2.22**

China (21)

TOWELS AND BEDDING

Tablecloths in a variety of colourful prints ..... Each **2.22**
Tea Towels. Striped towel ..... **5 for 2.22**
Bath Towel in colours of Pink or Blue ..... Each **2.22**
Pillowcases. Easy-care, Perma-Prest cases ..... Pair **2.22**
Dish Cloths. Handy for many household jobs ..... **10 for 2.22**
Bath Caddy. Made by Rubbermaid® ..... Each **2.22**

Linens (96)

COFFEE HOUSE SPECIAL

Treat yourself to a tender HOT ROAST BEEF sandwich plate served with gravy, mashed potatoes and your choice of fruit or cream pie, tea or coffee ..... Each **2.22**

Coffee House, Second Floor

CANDY COUNTER

Terry's Chocolates. 14-ounce tin of assorted chocolates ..... Each **2.22**
Giant Hershey Bars. Makes a tasty evening or lunch snack ..... **6 for 2.22**
Wagon Wheels. 10—15¢ Wagon Wheels per package ..... **2 pkgs. 2.22**
Chocolate Chip Cherry Nut Cake 2 pound cake ..... Each **2.22**
'Country Box Chocolates' 1 pound box ..... Each **2.22**
Terry's Devon Milk Chocolates 1 pound box ..... Each **2.22**

Candy Counter (87)

CAMERA SUPPLIES

Circular Slide Tray, holds 100 slides ..... Each **2.22**
Slide Viewer ..... Each **2.22**

Camera Supplies (39)

STATIONERY SUPPLIES

Magic Tape ..... **4 for 2.22**
Scotch Tape ..... **8 for 2.22**

Stationery (3)

TOY BUYS

Barbie with twist and turn waist Each **2.22**
Sew Magic. Cordless electric scissors ..... Each **2.22**
Doctor or Nurse Kit ..... Each **2.22**
"Pit," the world's liveliest trading game ..... Each **2.22**
SSP Pee Wee Cars ..... Each **2.22**
Star Trek Figures ..... Each **2.22**
Casey and Molly Golly ..... **2 for 2.22**

Toys (49)

SPORTS CENTRE

Women's Sport Blouse by White Stag. White blouse with Blue/Red trim .... Each **2.22**
Darts. Heavy weighted darts. 3 per package. Assorted colours ..... Pkg. **2.22**
Ping-Pong Bats. Multi-ply construction. Official size, weight and balance Each **2.22**
Socks. Comfort cushion sole. Orlon/acrylic/nylon/elastic blend ..... Pair **2.22**
Tuck Tape. Athletic tape. 20 yards ..... Each **2.22**
Sport Socks. Made by Hanson. Terry socks with cushion sole. White ..... **2 pair 2.22**
Tennis Racquet Press. Wooden frame ..... Each **2.22**
Bike Kick Stand. 24" or 26" kick stand. Two-legged style ..... Each **2.22**
Drinking Cups. Durable plastic cups. Ideal for camping, boating ..... **9 for 2.22**
Hockey Sticks by Winnwell .... Each **2.22**
Ball Weight. 3-pound weight ... Each **2.22**

Sporting Goods (6)

GARDEN SUPPLIES

Sterilized Potting Soil. 30-pound bag. Great for re-potting indoor plants .... Each **2.22**
Peat Pots. 2¼" square ..... **3 for 2.22**
Peat Pots. 3" round ..... **3 for 2.22**
Maytime Seed Starters ..... **8 for 2.22**
Garden Seeds. Assorted garden seeds in 39¢ packages to select from ..... **9 for 2.22**
Garden Seeds in 49¢ packages. Variety to choose from ..... **6 for 2.22**
Artificial Poppy Flowers. Made of bright coloured plastic to liven up your rooms ..... **8 for 2.22**
Dried Flower Bouquet ..... Each **2.22**
Green Plastic Foliage to round out your spring arrangements ..... **3 for 2.22**
Licence Plate Frames with various sayings to pick from ..... **2 for 2.22**
Wonder Rock for an aquarium or terrarium ..... Each **2.22**

Garden Shop (71)

LIGHTING FEATURES

Boudoir Shades. Nylon lace skirt. Colours in Pink or White ..... Each **2.22**
Bulbs. 12 bulbs per package. 6—60 watt and 6— 100 watt ..... Pkg. **2.22**
Oster Jars. Mini size jars fit the Oster blender ..... **2 for 2.22**
Bedroom Fixture. White. Square style, decorator glass ..... Each **2.22**

Lighting (34)

PAINTS, SUPPLIES

Drop Sheet. Ideal for your spring-time painting jobs. 2 mil. ..... Each **2.22**
Masking Tape. 1 inch by 180 feet **2 for 2.22**
Paint Assortment. Assorted pre-mix paints in quart sizes ..... **2 for 2.22**
3" Paint Brush. Flagged nylon paint brush ..... Each **2.22**
2" Bristle Paint Brush ..... Each **2.22**

Paints, Supplies (30)

HOME IMPROVEMENTS

Weatherstripping Door Set Foam flex wood set contains 2-7 ft. strips, 1-3 ft. top strip ..... Set **2.22**
Crack Seal. Putty-like material seals cracks around doors and windows ... **2 for 2.22**
Plastic Foam. 17-ft. roll. ⅜" wide. Self adhesive ..... **3 for 2.22**

Building Supplies (64)

HARDWARE

Inspection Mirror. A welcomed driving aid for those hidden spots ..... Each **2.22**
Drill Set. 13-piece set from 1/16" to ¼" in 64ths ..... Set **2.22**
Locking Tape, made by Craftsman. 8-ft. by ½" ..... Each **2.22**
Pipe Wrench. Drop forged ..... Each **2.22**
6" Crescent Wrench by Companion ..... Each **2.22**
Allen Wrench Set. 14-piece set .. Each **2.22**
Rubber Mallet by Companion .. Each **2.22**
Safety Goggles. Tinted Green .. Each **2.22**
Coping Saw. 5½" throat ..... Each **2.22**
Keyhole Saw. 10" blade. 10-point Each **2.22**
Hammer. Made by Stanley. Wooden handle ..... Each **2.22**
Mini Hack Saw. Cuts in tight places ..... Each **2.22**
Utility Knife with extra blades . Each **2.22**
Padlock, in 4 sizes to choose from ..... Each **2.22**
Polytuff. Polypropylene rope. 50-ft. by ¼" ..... Each **2.22**
Solder with flux. Aluminum ... Each **2.22**

Hardware (9)

AUTO ACCESSORIES

Clothes Hanger Bar. So handy for travelling ..... Each **2.22**
Reflector Strips ..... Each **2.22**
Licence Plate Frames with Victoria emblem ..... Each **2.22**
Classic vinyl and leather care .. Each **2.22**
Chrome Door trim. 12-ft. coil .. Each **2.22**
Slush Car Mats. Available in the colour Black only ..... **2 for 2.22**
Litter Basket. Sturdy plastic litter basket for the car ..... Each **2.22**

Auto Accessories (28)

Simpsons-Sears Ltd.

Sears Hillside: 3190 Shelbourne Street. Lots of Free Parking . . . No Tickets, No Time Limit.

Victoria Times
THIRD SECTION
family

Men's Perfume—Not to Be Sniffed At

TORONTO (CP) — Many Canadian men have a hangup about smelling nice, says Gary Timmons, national sales manager for Aramis in Canada.

"Actually, they like to be complimented as much as women do about smelling nice," he explains. "It's an ego boost. But they won't admit they like the compliment."

In other times men loved perfume and used it profusely.

The Greek gods are said to have invented perfume and applied it whenever they visited earth in order to leave behind a sweet smell as a token of their divinity.

In the Middle Ages, men as well as women doused themselves with perfume, generally to cover the smell of unwashed bodies since baths were not popular. One French king considered it an honor to be referred to as "the sweetest-smelling monarch in Europe."

The practice gave way to the austerity and cold baths of Victorian times but in recent years there has been a revival of male interest in fragrance.

In too many cases, says Timmons, men rely only on an after-shave lotion which lasts two or three hours, while a good cologne lasts eight or 10. And many men do not know how to apply cologne.

Cup your hand and pour as much cologne into it as would cover a 25-cent piece, he advises. Rub it across the chest and arms, behind the ears and down the neck.

A man buys a suit and coordinates his shirt, tie and other accessories. Most men don't think of grooming in those terms, says Timmons. They use whatever soap comes to hand, even their wife's scented bars. There is another scent in their shaving lotion and, if they use cologne, possibly a third fragrance.

"Obviously they should be using the same scent," he says, "but not many men's toiletry firms have a full range of grooming products."

For general well-being, he notes the increasing use of body-care preparations such as a herbal, muscle-soothing soak rather than a quick shower. Battle-weary Roman soldiers knew a good thing when they placed bay leaves in their bath to soothe aching bodies and tired minds.

"I find a herbal bath when I get home allows me to unwind from the day's activities and be more livable with my family," Timmons says, although many men prefer a relaxing soak at bed-time.

New Centre Needs Help

Beading has become the first craft to be enjoyed at the recently opened senior citizens centre in the basement of Fairfield United Church, Moss at Fairfield, sponsored by the community association, the seniors are in need of arts and craft instructors to help out one afternoon a week and they also need card tables. Anyone wishing to volunteer or donate a table may call Helen Oldershaw at 387-5117. (Photo by John McKay)

FREE FOR THE ASKING

By HARRIET HART

If you are searching for a useful project to pass the long winter evenings ahead, you may want to knit a pretty hat with matching scarf and mitts for a teenage daughter or grandchild. If you are a young woman, you may even want to make the set for yourself.

The "Matching Hat, Mitts, and Scarf" ("Chapeau, Mitaines et echarpe assortis") will keep you warm for many years to come whenever the winter wind blows. The hat, which is decorated with a gay tassel, fits a 21-22 inch (53-56 cm) head. The mitts fit the average lady's size 6½-7 inches. The scarf is 9x60 inches (23x152 cm) long, excluding its ornamental tassel.

With your request please enclose a long (No. 10) self-addressed, stamped envelope and send it to: Public Relations Department, Patons and Baldwins (Canada) Limited, 1001 Roselawn Avenue, Toronto, Ontario. M6B 1B8.

Please allow at least 2-3 weeks for delivery.

Unicorn opens
Yes, We've moved to the CORNER of VIEW and BROAD
monday

Bristol Town
hair fashions
"where it's the cut that counts"
PERM SALE
Save $4!
"Perfect Comb-Out" Permanent Wave
from January 26th to 31st
3 LOCATIONS
DOWNTOWN—631 FORT (above Murchies) 383-0433
Closed Mon.
HILLSIDE — 3007 GOSWORTH (Near Cedar Hill) 595-2232
Closed Mon.
GORGE — 2969 TILLICUM (Gorge Centre) 384-1344
Open Monday

dear abby

Equal Underground

DEAR ABBY: My husband works in the coal mines and I just found out that they recently hired some women to work right alongside the men!

Abby, I don't want my husband working with women. I've talked to lots of other wives, and they feel the same way about it. We can see nothing but trouble ahead. What can we do about it? — Cumberland, Ky.

DEAR CUMBERLAND: You may not dig your husband working with women, but it's highly unlikely that "his" and "her" coal mines will become a reality.

I personally dig equal opportunities for women — above or below ground.

DEAR ABBY: I am a 33-year-old male who has been seeing a psycholigist about a stuttering and stammering problem I've had since puberty.

My therapist is a middle-aged woman who was recommended to me by my physician.

During our last session, my therapist suggested that a sexual relationship between us might be the answer to my problem. She knows that I am married, and although I have told her that my sex life at home is not ideal, I've also said it is not a serious problem to me. Anyway, I don't know how this could be related to my stuttering and stammering problem, do you?

Will you please ask your consulstants what they thing about this sitaution?

Hurry your reply as I told her I would think about it. Perhaps I should tell you that the therapist is also married. — Waiting To Hear

DEAR WAITING: I urge you (and any other patient whose therapist suggest that sex between them should be part of the "treatment") to refuse firmly, report the incident to the ethics board of the therapist's professional association and look for a new therapist. (P.S. The physician who recommended this therapist should also be informed.)

DEAR ABBY: My husband died of a heart attack two months ago. He was only 39. He knew he had a heart condition because he had two "warnings" last year.

My husband told me that he wanted a simple funeral service and then cremation.

None of his family ever said yea or nay about their opinion of his wishes until I tried to make the arrangements — then I got static from all sides about what "we" want.

I tried to carry out my husband's wishes without getting into a big fight with his mother and father, but it wasn't easy.

The point I am trying to make, Abby, is this: Please tell your readers to put such wishes in writing. My husband didn't. And it sure was rough for me. — Widow

DEAR WIDOW: Although death is one of the few certainties in life, too few people are sufficiently realistic to prepare for it. Perhaps your letter will jar a few into action.

PRECIOUS EARTH
Plant Boutique
OPEN EVERY DAY
11-4:30
6111 Pat Bay Hwy.
652-5533

THE
London Silk Co. Ltd.
JANUARY SALE
continues
SUITINGS
Wool and blends, 60" wide. Reg. $12. Sale ... $8
TWEED COATINGS
Reg. $12 to $20
25% to 50% OFF
KNITS
Rabbit hair and acrylic, 6 colors.
Reg. $10. Sale ... $6
BankAmericard Phone 382-1125 CHARGEX Mastercharge 1439 Douglas

Be Here!
EAR PIERCING CLINIC
SATURDAY, JANUARY 31st, 10 A.M. TO 5 P.M.
By Registered Nurse
Clinically tested and proven to be the safest and best method known in North America.

Minors (under 18) must have written parental consent.
No. 224—1207 DOUGLAS ST., VICTORIA.
PHONE 388-4642
A drake international company. U.S.A., CANADA, U.K.
SOUTH AFRICA, GERMANY, SWITZERLAND, AUSTRALIA, NEW ZEALAND.

It's SCUBY'S Once-a-Year . . .
JANUARY FUR SALE
FINAL WEEK
with more great savings
BUY NOW—BEFORE COSTS RISE

MONDAY, JANUARY 5, 1976
Ranched Mink Strong, Wild Pelts Skyrocket
MONTREAL — The opening sale of the season here by Hudson's Bay Co. continued into its second day, Dec. 17, with uninterrupted strong bidding. On the first day, as reported last issue, pastels sold 100% at very firm prices. section included both the Majestic and Canada grades, and sold 100%, rising fully 21% over last December.
News Item from "Fur Age Weekly"
MINK
Reduced to Clear
NATURAL PEARL MINK COAT with leather inserts ... $895
CANADA PASTEL MINK COATS fully dropped skins ... $1295
NATURAL MINK PANT COATS with leather inserts ... $750
NATURAL MINK JACKETS in violet or sapphire ... $895
LAVENDER MINK COAT choice quality, size 14. Reg. $2895 ... $1880
DARK RANCH MINK COAT with fur belt, size 10 ... $995
SHADOW MINK COAT dropped skin working, size 14 ... $1088
NATURAL MINK STOLES fully dropped skins ... $449
CANADA MINK ¾ COATS in pastel or pearl, dropped skin working ... $1195
Items Subject to Prior Sale
HALF PRICE!
BLACK PERSIAN LAMB COAT, dyed. Ranch mink collar, size 11 ... $575
NATURAL BLUE FOX COAT with leather, size 12 ... $947
DARK RANCH MINK JACKET fully dropped, size 12 ... $725
STRAIGHT STOLE IN FOX 69" long, dyed lynx shade ... $387
BLACK CROSS MINK JACKET chevron worked, size 14 ... $547
NATURAL MUSKRAT COAT fine quality, size 18/20 ... $412
DYED KOLINSKY ¾ COAT blue fox collar and cuffs ... $597
NATURAL BLUE FOX CAPELET two tier with silk ties ... $147
FULL SKIN MINK HATS in palomino, violet, pastel, sapphire or dark ranch ... $39 to $45
Scuby furs ltd
911 GOVERNMENT STREET
(One block up from the Empress Hotel)

Mace's Fashions Inc.
Where Style Begins

ALL FORMAL GOWNS
½ price!
1696 Douglas Street — Corner of Fisgard 384-2021
"Victoria's Fashion Corner"

Doing the Town

With DOROTHY FRASER

It's amethysts for February . . .

Did you know that the amethyst . . . birthstone for February . . . is one of the first gems ever worn by man? . . . Not only rarely beautiful, but a talisman to guard against contagious diseases . . . as well as prevent hangovers! . . . If you're a February birthday girl, we suggest you lure your dear one into de Goutiere Jewellers to look at the gorgeous amethyst-set pieces we saw there this week! . . . A beautiful bracelet with 11 graduated amethysts set in 14 kt. gold, in an antique style . . . A modernistic ring with a glowing amethyst in a crown-shaped textured gold setting . . . A traditional shaped amethyst ring with little diamonds at the sides . . . A pair of intriguingly-shaped drop earrings with an amethyst and small diamond in each . . . Gold neck chains continue to be tops in the jewellery fashion picture . . . De Goutiere has some gorgeous rope chains . . . different lengths and thicknesses . . . A particularly handsome chain has white gold intertwined with the yellow . . . Another beauty is a graduated rope . . . If you love the unusual, be sure to look at a new gold broach designed by Mr. de Goutiere . . . He calls it a "figment of his imagination" . . . but to us it looks a bit like a Welsh harp! . . . Among the new estate pieces we saw is a ring of rubies and diamonds in white gold . . . and a beautiful square-cut emerald with side diamonds . . . **de Goutiere Jewellers, Ltd., 2524 Estevan Ave., 592-3224.**

The one-piece maillot, unconstructed and cut higher in the leg, is supposed to fit like a second skin . . . It's one of the key swimsuit fashions for 1976.

The wedding gown of your dreams . . .

This is the weekend so many girls have been waiting for . . . when Miss Frith's spring bridal and wedding finery is/was (depending on whether you're reading this on Sat. or Sun.) unveiled at an exciting fashion show at the Empress . . . Lucky us, we got to see a preview . . . and it was just as if most of the gowns featured in the latest issue of Modern Bride had suddenly walked off its pages! . . . Miss Frith's spring stock of bridal gowns is absolutly breath-taking! . . . Lots of soft, filmy sheers and organzas . . . Touches of color showing up in gown after gown . . . Lace trim galore . . . and hats to match in a lot of instances . . . Many of the new gowns gave the "total" look . . . like the exquisite organza gown with lace sleeves and yoke, with cathedral length veil and headpiece trimmed with the same lace . . . or another with a really beautiful neckline . . . sheer yoke, standup lace collar and lace trimmed veil, headpiece, and redingote effect . . . One sparkles with little iridescent sequins . . . Many of these beauties are by Alfred Angelo and Bridalure, both of which are exclusive to Miss Frith's . . . And let's not forget the charming bridesmaid dresses . . . many of which can double as graduation dresses . . . and be used for multiple purposes long after the wedding . . . Elegant ensembles for mothers of the happy pair . . . Everything for a perfect wedding, in fact at . . . **Miss Frith Fashions, 1619 Douglas St., 383-7181.**

London's spring clothes are striped within an inch of their lives, or else they're solid in color. Flowers are few and far between, reports an English fashion writer.

Standard's famous "3-Room Group" . . .

Maybe you're moving into your first apartment . . . haven't got a mint of money to spend . . . or at any rate aren't too sure just WHAT kind of furniture you're ultimately going to want . . . A bit of a dilemma? Not at all if you go to Standard Furniture and invest in one of their "3-Room Groups" . . . a concept which Standard originated 'way back in 1915! . . . This furniture is really well-made . . . and so basic in style that later on it will blend in to whatever else you buy . . . or you can even trade it in if you decide you want something better! . . . This special group . . . priced at only $849 . . . Consists of a chesterfield and chair in your choice of colors, a coffee table, a step table and a couple of lamps for your living room . . . The walnut arborite dinette suite . . . an extendable table and four chairs, includes a 16-piece set of dishes . . . While for the bedroom there's a walnut finish triple dresser with a good big mirror, a 4-drawer chest and a 4'6 bed with radio and bookcase headboard, mattress and box spring . . . along with two pillows, a bedspread in your choice of colors. and two boudoir lamps . . . As you see, practically everything you need to set up housekeeping at one fell swoop! . . . **Standard Furniture Co., 737 Yates St., 382-5111**

T-strap shoes look wonderfully right with the popular suit and suit looks (the T has a way of flattering legs.) Equally good with late-day crepes or jerseys

---

First of the new spring crop . . .

The recent day we visited Charmante's was grey and depressing as all get-out . . . but once inside the store, confronted with the first of the new clothes . . . we felt that spring can't be far off after all! . . . Just in were some delightful blue denim shirtdresses with white cotton embroidered flowers on the yoke, both front and back . . . and a white double rope belt . . . Just lovely to take away with you if you're south-bound . . . but you could start wearing one right now if you're getting a bit weary of your winter things! . . . We hate to bring up the subject of rain again, but you'll be able to thumb your nose at it in one of the new Auckie Sanft "Schlep" coats . . . understand that's a Jewish word meaning sloppy, but really in this case it just describes a very full light-weight poplin coat which looks smashing when cinched in with its tie belt . . . Natural beige shade in these . . . We saw a very pretty turquoise Ultrasuede coat dress with zip-up front . . . and a camel colored Ultrasuede separate skirt gathered at the waist, panel pleats front and back . . . Just one of these so far and it's a size 12 . . . For golfers and tennis buffs . . . some new pure cotton T-shirts, made by John Smedley of England for Hooper . . . Sleeveless or with short sleeves, in yellow, white, red, navy and the new apricot shade . . . **Charmante's, Hillside Shopping Centre, 595-1555.**

A delicate purple goatskin coat is worn with a long black matte jersey skirt

---

Unique clothes from Wales . . .

One Sunday not long ago we sat behind a lady in church . . . whose chic outfit intrigued us so much we had difficulty keeping our mind on the sermon! . . . Her trim topcoat was that Welsh tapestry we've told you about so often . . . and she wore a matching skirt and carried a matching tapestry handbag . . . a really attractive outfit which she definitely bought either in Wales or at the Welsh Hand Loom here . . . we personally opt for the latter! . . . This week we visited this delightful Nootka Court shop to feast our eyes once more on the delectable colors and unique patterns of their attractive clothes from the land of the leak and the red dragon . . . Noticed a striking brown and orange long skirt with triangular shawl edged with black fringe . . . There are skirts, both long and short . . . Vests and tabards (a longer type open vest) . . . capes galore . . . top coats . . . the cozy Portmadoc cape attached to a warm zip-up vest . . . There are handbags, tote bags and small purses etc. in this same pure wool tapestry . . . plus yardage to match many of the garments . . . All at unbelievably reasonable prices! . . . **Welsh Hand Loom, Nootka Court, 634 Humboldt. St., 384-7723**

Designer Pat McDonagh favors colorful tapestry jackets and printed panne velvet co-ordinates

---

Wardair charter flights now approved . . .

A charter flight can well be a very inexpensive way of taking a holiday in Britain or Europe . . . and if you're considering such, we're happy to tell you that Wardair charters for this spring, summer, and right through the fall have now received government approval . . . Paulin's have all the dates, and they tell us bookings are likely to be heavy so you should be doing something about it soon . . . While it's necessary to reserve 60 days in advance, this doesn't necessarily mean you'll get on the flight you want . . . so have Paulin's make your reservations just as soon as possible! . . . Direct flights from Vancouver to London, Prestwick, Frankfurt and Amsterdam for overseas durations of 2, 3, 4, 5, 6, 8 and 10 weeks . . . Fares from $344 to London, $349 Prestwick, $414 Frankfurt, and $409 Amsterdam . . . Paulin's will gladly make all your travel arrangements once you get to wherever you're going . . . Accommodations, rent-a-car, coach tours, or even Mediterranean cruises! . . . Don't waste any time though in making your bookings . . . Drop in to Paulin's and see the long list of Wardair departure dates . . . some as late as next December . . . Paulin's tell us they also have a list of flights to bring relatives or friends from London and Manchester to Vancouver . . . from May through August . . . So give a thought to this, too! . . . **Paulin Travel, 1606 Government St., 382-9168**

Advertisement

She Jumped Into It at Eight

elizabeth forbes

Born and brought up at Revelstoke, in the heart of the Selkirk Mountains, it was natural that Isabel Patricia Coursier would learn to ski almost before she could walk.

Also that the learning started at her own back door and moved from there to the road "where all we had to avoid was an occasional horse-drawn sleigh with jingling bells we could hear in plenty of time to get out of the way."

There were no special instructors, no organized lessons.

"As soon as snow conditions were right, all the young hopefuls were out doing their best to get the hang of it, in their own way and at their own pace."

She was just eight years old when she put on her first "real" skis.

They were made for her by a trapper named Robert Blackmore whom she remembers today as "claiming he was a descendant of the Blackmore who wrote Lorna Doone."

As she became proficient in handling those skis the young Isabel started to concentrate on jumping.

"We built our own snow jumps, gradually making them higher and higher as we taught ourselves to go up and over."

Eventually she began to take part, with marked success, in Revelstoke's winter tournaments.

"We were all amateurs back in those days. Competition was keen and skiiers came from the United States as well as many places in Canada."

At the February, 1923, tournament, when Isabel was just past her 16th birthday, she established an official world's record for women — and won her first gold medal — by jumping a distance of 84 feet.

That was the beginning of a series of ski jumping honors that took her well into the 1930s.

In 1923 as a member of the Revelstoke Ski Club she was chosen the only woman on a six-member team, headed by the famed Nels Nelson, appearing, by invitation, in a Fourth of July tournament at Mount Rainier's Paradise Valley in State of Washington.

There, is it said, Isabel Coursier, gave one of the most sensational displays of her career, on the high, glacier-covered slopes of the mountain and with the late President Harding among the spectators.

That won her a special trophy.

She presented an exhibition of her skill in an intercollegiate competition on the Frontenac Winter Sports Club ski jump during a Quebec City winter sports carnival. She also appeared on another occasion in that city, in an open amateur ski jumping competition.

She took part in annual Revelstoke Winter Carnivals on the Big Hill, a slope discovered by Nels Nelson "that everyone in the town worked on until it reached such a state of perfection it was considered to be the finest ski jump in North America."

In 1925, on that hill, she and Nelson gave Canada the world record in ski jumping for both men and women, when she repeated her jump of 84 feet and he astounded the sporting world by leaping 240 feet.

That brought her a second gold medal.

On Vancouver's Grouse Mountain she won a gruelling five-mile cross-country race and in Revelstoke she did ski-joring behind a pony.

Then, after graduating from University of British Columbia as a teacher, Miss Coursier went on to McGill School of Physical Education and while in Montreal took part in open amateur ski jumping there.

It was on a Montreal ski jump in 1929 that she made a distance of 103 feet at an exhibition event where she was the only woman.

Asked if she remembers any bad falls during those active years of ski jumping, Miss Coursier tells of one "nasty one" on the Big Hill at Revelstoke.

In spite of it, she climbed the steep slope for her last jump which she made with perfect form and to the tune of much applause from the spectators.

"Actually I never knew of anyone getting seriously hurt in those days," she says, "as everything was done in a straight run.

"Today with down-hill events and the slalom it is far more dangerous."

Canada lost this outstanding woman ski jumper in 1938 when she and a friend took a freighter — from Port Alberni — through the Panama to the British Isles.

She "fell in love" with Scotland and the rest of her active teaching career, covering everything from Girl Guide, playground and youth hostel instructing, swimming and life saving to recreative physical education, was spent in the Glasgow area over there.

As a member of the Scottish Ski Club, she gave lessons in dry skiing to a girl's high school and on occasions, "found time to get out on the slopes for some skiing of my own."

Isabel Coursier came back to Canada in 1969 — first to Ontario, then for a short time to Revelstoke and finally to Victoria where she is now settled in a comfortable apartment on Cook Street.

Cataract operations on her eyes have left her with what she calls, tunnel vision.

"I can see straight ahead but not on either side."

This has meant giving up anything in the way of ski jumping and limits her now to cross-country skiing.

Neveretheless, as recently as 1972, she took part in a cross-country competition at Revelstoke, arranged by the Canadian Ski Association.

"We had to do 85 kilometers in the three winter months and I made it quite easily."

During the recent Yuletide she was a guest at Forbidden Plateau Lodge and while there did a cross-country jaunt on skis as far as Comox Lake — the first woman guest at the lodge to accomplish that feat.

In Victoria she curls regularly in the winter, is an active lawn bowler in summer, and also does rug hooking for relaxation.

In her Cook Street apartment there are many mementoes of her days as the first world champion woman ski jumper — with exception of the two gold medals.

When Isabel Coursier returned to Canada in 1969, those were presented to a museum maintained by the Revelstoke and District Historical Association for its trophy collection.

Now . . . and then (inset)

Volunteer Workshop

A co-ordinator's workshop will be held Friday afternoon, Jan. 30, in First United Church.

Sponsored by the Victoria Volunteer Bureau, the workshop will cover orientation and placement of volunteers and how to improve the volunteer program.

Also, the 10-week course through Camosun College in developing volunteer potential has been oversubscribed.

Anyone wishing more information on the workshop may contact the bureau at 386-2269.

Pepper Squash —How to Cook It

QUESTION: How do you cook pepper squash? — Linda S.

ANSWER: There are several ways Linda. The favorite seems to be to quarter it, scrape out seed portion. In depression put butter and brown sugar and a sprinkling of nutmeg and bake in a pan at 375 deg. Fahr. about 1¼ hours. Another simpler method is to wash and boil the whole squash in a deep kettle in water to half cover for about 1 hour. Carefuly drain. Cut squash into quarters. Scrape out seed portion. Spoon flesh away from skin and mash it with butter and salt. Simple and delicious.

QUESTION: I keep watching for recipes in your column calling for wheat germ. My girl friend told me you had one in the paper for wheat germ muffins — Bunty N.

ANSWER: All of my health bread recipes call for wheat germ Bunty. Here is one for

WHEAT GERM MUFFINS
(twelve 2½")

1¼ c. sifted all-purpose flour
4 tsp. baking powder
½ tsp. salt
¼ c. sugar
¾ c. skim milk powder
¾ c. fresh wheat germ
1 egg
1-3 c. salad oil
1 c. water
¼ tsp. vanilla

Sift together the sifted flour, baking powder, salt, sugar and skim milk powder. When sifted add wheat germ. In beater bowl beat egg and oil to mix then add water and vanilla. Add dry ingredients all at once and beat to barely blend. Muffin batter should be lumpy.

Butter twelve 2½" muffin cups and spoon in batter to ⅞ fill. Bake to 40 deg. Fahr. about 15 to 20 minutes. Serve hot in napkin-lined muffin basket. VARIATION. If desired add 2-3 cup raisins or moist chopped dates.

POACHED-FRIED SAUSAGES:

Many cooks will prefer this method, because not only is it quicker, but the food is on view and easier to control.

Prepare the sausages as before, put them into a skillet, cover with cold water, bring to the simmer and let them cook gently for four to five minutes. Drain off all the water, add a knob of butter or margarine to the pan and brown them over a LOW HEAT, shaking the pan to keep them turning for even cooking. Don't worry about the time, just go by their color. If your heat is low and you keep them on the move, they will finish up nice and crisp outside and lusciously rich inside.

Montague BRIDGMAN Ltd.
China Crystal Gifts
611 GOVERNMENT ST. 383-0821

ERNEST B. WEST
Dental Mechanic
Announces the opening of his new office at
3135 COOK STREET
Ample parking at door 383-1621

Dr. R. M. Walsh B. Sc., D.D.S.
wishes to announce the opening of his office for the practice of
General Dentistry
at 17-1537 Hillside Ave.
(across from Hillside Shopping Centre)
Victoria, B.C.
Office Hours by Appointment 595-5225

INTRODUCING NEW ZEALAND MEDIUM CHEDDAR CHEESE
SPECIAL THIS WEEK ONLY .. 1.39 LB.
ALWAYS, SPECIAL PRICES ON VOLUME PURCHASES OF ANY OF OUR 130 KINDS OF CHEESES
CHEESE CELLAR
14 Centennial Square Downtown

REGISTER NOW FOR STRETCH N' SEW SEWING CLASSES
BASIC 8 — 8 LESSONS Starting:
Thurs., Jan. 29, 7-9 p.m.
March 8 1-3 p.m. 7-9 p.m.
9 1-3 p.m. 7-9 p.m.
10 9-11 a.m. 7-9 p.m. $20
ADVANCED BASIC 8—8 LESSONS Starting Tues., March 16, 9-11 a.m. $25
MEN'S DRESS SHIRTS—1 LESSON Fri., Jan. 30, 9-11 a.m. $3
FUN LEATHER "NAPSKIN" JACKET AND SKIRT — 2 LESSONS Starting Tues., Feb. 24, 9-11 a.m. and 7-9 p.m. $6
We sell Bernina Sewing Machines and our Bernina consultant is in our store every Wed., 11 a.m. to 2 p.m. or by appointment. Stretch and Sew Lessons are included with each Bernina purchase. If you are in need of a Sewing Machine, see us when you enroll for classes. Let us help you select a machine to suit your needs.
Stretch & Sew FABRIC CENTER
2541 ESTEVAN AVE. 592-9622

SPECIAL
Plain SKIRTS SLACKS SWEATERS 1.50 each
RENFREW FAIRFIELD CLEANERS
1012 YATES 382-3938 384-4641
FREE PICK UP AND DELIVERY

YOUR LAST CHANCE TO GET IN ON OUR FLOOR MODEL CLEARANCE SALE (SALE ENDS SAT., JAN. 31ST)
★ CHESTERFIELD SUITES ★ CHAIRS
★ HIDE-A-BEDS ★ LOVESEATS
SAVE 20%-30% UP TO 50%
GREGG'S FURNITURE MANUFACTURER'S (VICTORIA)
2300 DOUGLAS STREET—PHONE 388-7365
We also manufacture quality mattresses, both foam rubber and spring-filled, and we offer a complete recovering service with FREE ESTIMATES in your home, anywhere on Vancouver Island.
WE DELIVER ANYWHERE ON VANCOUVER ISLAND AT NO EXTRA COST

eiderdown shop
720 Yates St. Mall 384-0133
Direct from our Victoria factory to you.
SLEEP WITHOUT WEIGHT! ELIMINATE BEDMAKING! VIRTUALLY NO LAUNDRY COST! PURE GOOSE DOWN QUILTS, PILLOWS
"THE COMFORT SPECIALIST"

for better hearing
Someone once said, "Don't stick anything in your ear smaller than your elbow". This is good advice. The canal of the ear is the only opening into the human body that is covered with skin. This skin lining is extremely thin and sensitive and if scratched or punctured may lead to serious infection. Foreign bodies, such as objects stuffed in the ear by children, or excessive wax should immediately be removed by an ear specialist. They can cause apparent loss of hearing. See your Doctor.
A Public Service Message From:
WESTERN ACOUSTICS & INSTRUMENTATION LTD.
201 - 645 FORT ST., VICTORIA, B.C. Phone: (604) 385-3103

OUR NEW STEAM PROTEIN PERMS ARE A TREMENDOUS SUCCESS

Especially for fine hair and problem hair. These perms last longer. Top grade lotions only are used at budget prices all year round. Protein permanents and healthy hair go together. No juniors to work on your hair here.

Phone 383-6015

Working Proprietor, Len Andrew of London, England

ANNAS TAYLOR BEAUTY SALON

1004 BROAD STREET (By Eaton's Carpark)

DENTISTRY

DR. MARTIN LACK

wishes to announce commencement of dental practice in Victoria in association with

DR. JOHN BIDGOOD

offices at 6111 Patricia Bay Highway

Phone 652-2521.

Dr. Lack's office hours, 2 to 9 p.m. Mondays, Tuesdays and Wednesdays.

Vacating?

Leave Dad/Grandmother/Aunt in the capable hands of one of our Registered Nurses. They've all been screened and reference checked and are available 24 hours a day, seven days a week. Be sure to ask about Telecheck a friendly, regular phone call to someone who's disabled or confined. A thoughtful way to show you care.

MEDOX

Phone 388-4642 Anytime

A DRAKE INTERNATIONAL company

CANADA • USA • UK • AUSTRALIA • SOUTH AFRICA

*Registered trademark of Medox Limited and Medox Inc.

January Sale!

CONTINUES

Special Rack! Skirts

Lovely selection of skirts by such famous names as Givenchy, Gleyle, Kinloch, Anderson, Highland Queens, Rodier of Paris, in pure wool tweeds, double knits and pure wool worsted flannels. Sizes 8 to 16. Reg. $40 to $70.

½ Price Sale $20 to $35

IMPACTS 'n IMPORTS

Open Daily 10 to 5

Centennial Square Off Douglas Street

if you're moving . . .

HERE ARE ANSWERS TO QUESTIONS YOU HAVE:

WHAT SHOULD YOUR LONG DISTANCE MOVE COST?

An honest estimate by your mover prior to pick-up will tell you the approximate weight of your shipment. At the same time, he can tell you the approximate cost of having your breakables or other special items packed by the company, if you wish this service. Careful, accurate estimates are cheerfully given without obligation by our trained moving estimators. In long distance moving, arrangements must usually be made in advance so that when your shipment is loaded and ready to travel, you too, are free to travel. This is the reason it is so important to know when your shipment will be picked up at your residence. A delay can mean unnecessary inconvenience for you and your family. If you are moving long distance we offer you our "Guaranteed Move."

Won't you call us at . . . 388-6466.

WHAT ABOUT STORAGE?

Your storage rate is based on the amount you store. Our modern fireproof warehouse offers the very finest facilities available. Each item is individually wrapped and padded before it is placed in a Seal-A-Vault container especially designed for your possessions.

Won't you call us at . . . 388-6466.

WHAT SHOULD YOUR LOCAL MOVE COST?

The cost of a local move is based on time. Experience and efficiency with the proper equipment will give you the best and most economical move. Our men are trained and experienced, and have gained the reputation of being hard working and efficient movers. We always send equipment which is more than adequate to hold all your possessions with plenty of room to spare so that no time is lost in loading.

Won't you call us at . . . 388-6466.

WHAT IS UNITED DOMESTIC CONTAINER SERVICE?

Utilized moving means that customers household goods will be handled as units in containers. Your goods and only your goods receive the exclusive use of our utilized containers. If Storage-In-Transit is required, your shipment remains in the container. Less handling means less damage.

Won't you call us at . . . 388-6466.

if you've any more questions call us at

388-6466

RELIABLE TRANSFER OF VICTORIA LTD.

United Van Lines

The Wonderful World of Animals

By DR. FRANK MILLER

DEAR DR. MILLER: I named this wild rat of mine Saturn because he has rings under his eyes. Is he normal? —D.F.

DEAR D.F.: Since I can't determine whether this is a simple case of change in coat pigmentation (color) or not, normalcy's difficult to determine. Should Saturn actually have baggy eyes and-or be droppy otherwise, the odds are he isn't "normal" and help, beginning with a check-up could be indicated.

DEAR DR. MILLER: Could you give us a checklist on what to do when moving with a cat?—J.C.

DEAR J.C.: Pre-planning your pussycat move includes: 1—Veterinary checkup to take care of any problems prior to the trip, and also (if necessary) to pick up a health certificate plus transfer of pertinent hospital records. The doctor may or may not prescribe a tranquilizer for the trip, depending on the cat's disposition, type, and time of travel.

2—A cat carrier of light but sturdy construction allowing privacy, security, adequate ventilation and a little comfort. Allowing your pet to become familiar with the carrier before actual use is a help.

3—Determine in advance legal requirements (such as the health certificate.)

4—If accommodations are required for feline and friends along the way, be sure of adequate and hospitable treatment.

DEAR DR. MILLER: My success as a wild animal photographer is so far pretty poor. Even with my great new compact and quiet equipment, I usually don't see these animals long enough to get good pictures of them. Often not long enough to get any. A friend of mine who uses a gun and not a camera says my scent scares these animals away before I can get close enough to them to take pictures. Lots of times I can't even tell which direction the wind is blowing. Nor, for that matter, do I know where the animals are going to be, anyway. How do other photographers get close ups of wild animals? Or for that matter, even good telephoto shots. —D.J.

DEAR D. J.: Scent, sight and sound are all used by wild creatures in helping to detect potential danger. Most species, however, don't merely sniff and run. They usually like to verify sound or scent signals with a quick look in the right territory. The more motionless you can become (until you're ready for some fast shots), the greater your chance of seeing animals. Your movement is the trigger which sends animals scurrying for safety, more than your scent.

DEAR DR. MILLER: I've got a small aquarium with zebras, guppies and small catfish. The only trouble is, it's got blue-green algae in it which I want to get rid of. I bought something which kills algae and it contains copper. If I follow the directions carefully, can I be sure it won't hurt the fish?—H.B.

DEAR H.B.: All of the fish you've mentioned are very susceptible to copper poisoning. Copper levels as low as five to ten parts per million can be fatal. That copper algae killer is safe only if the fish are transferred to another suitable tank while the copper is being used. In fact, be sure the water containing that copper isreplaced before reintroducing those fish.

By Dr. William J. Welch

There is real tedium in taking pills every day for any reason. But it is particularly wearisome when you feel perfectly well, and the reason for taking the pills is to lower your blood pressure, which you probably did not know was high until that chance physical examination revealed it.

Moreover, you have been told that, although you may feel perfectly well now, the reason for taking the pills is so that you will not get into trouble with a stroke or a heart attack or kidney trouble at some, unspecified, future time.

And when you go to see your doctor periodically, it may very well turn out that he is not all all satisfied with the degree to which the pills are working, no matter how much he modifies or adds to your medication schedule.

So you find yourself in a kind of limbo, wondering whether the pills are worth taking and, sometimes, whether the the side effects, which many pills provoke, are not worse than the threat you are told is hanging over you if your blood pressure goes untreated.

A few years ago, many doctors took a fatalistic view of non-symptomatic high blood pressure and belilieved that there was a long "benign" period in the life of patients with high blood pressure, during which they were not at risk and did not need any treatment.

Part of the reason for this view was that there was no effective medication that could be counted on to lower an elevated blood pressure.

With the advent some 20 years ago of medication that effectively lowers high blood pressure and with the proliferation since that time of a whole range of effective anti-hypertensive agents, the attitude of doctors began to change.

Many studies were undertaken to see just how "benign" untreated high blood pressure really is and how much sickness and death could be prevented if high blood pressure was effectively lowered.

As with so many medical problems, when large numbers of patients are studied with comparable untreated patients as "controls," it gradually becomes apparent that the state of affairs is not necessarily as it was assumed to be.

Many studies now make it clear that there is significant statistical evidence that patients with asymptomatic high blood pressure who are treated with anti-hypertensive drugs fare much better than do those who go without treatment. And the so-called "benign" period is a lot less certain and by no means as long as it was once thought to be.

When enough people are observed — both treated and untreated — significant differences in the occurrence of the complications of high blood pressure show up in a relatively short time, that is, within three to five years, and the benefits of treatment are obvious.

Now it appears in a recent Veterans Administration study that even when blood pressure is not lowered to normal levels there can be considerable benefit from drugs. The incidence of complications in patients with treated; but only partially controlled, high blood pressure was found to be only half that in untreated patients.

It may seem dreary to go on taking pills for asymptomatic high blood pressure but there is very convincing evidence that taking pills is keeping many hypertensive people out of trouble.

POLY FURNITURE

BEAN BAG $39.95 CHAIRS

517 Yates at Wharf

—MOVING—

After 19 Years

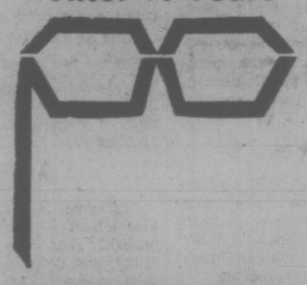

PRESCRIPTION OPTICAL

1025 Douglas Street

Campbell Building

is

MOVING FEBRUARY 2, 1976

NEW ADDRESS

719 Fort Street

"Just around THE CORNER"

PRESCRIPTION OPTICAL

719 Fort Street 388-9981

we stretch food budgets

WELLBURNS

Sunday Only Specials

ORANGES 40 lbs. CASE 3.39

BREAD DOUGH 5 LOAVES V.I. .. 89¢

Wellburns

PANDORA AT COOK

OPEN 10 to 5 SUNDAY

We Reserve the Right to Limit Quantities.

kitchen and bathroom floors look marvellous when they come from

CAPITAL CITY CARPET and LINO

A great selection of every kind and colour of floor covering.

1920 Oak Bay Avenue

598-4441 After 6 p.m., call J. HOUSTON 382-9584

THE CORPORATION OF THE CITY OF VICTORIA

NOTICE OF HEARINGS

"Zoning By-Law, 1956, Amendment By-Laws (Nos. 441, 442 and 443), 1976"

NOTICE IS HEREBY GIVEN that all persons deeming their interest in property affected by the above-mentioned draft Zoning By-law Amendments (Nos. 441, 442 and 443) will be afforded an opportunity to be heard on the matters contained therein before the City Council at a Public Hearing to be held in the Council Chamber, City Hall, on THURSDAY, the 29th day of JANUARY, 1976, at 2:00 p.m.

DRAFT BY-LAW AMENDMENT (No. 441) provides for ONLY:

The rezoning from "R-1B Single Family" to "M-2 Light Industrial" of Lots 6, 7, 8, 9 and 10, Block 2, Section 4, Victoria District, Plan 865 (Nos. 615-19-51 Alpha Street). (Application of Gilpot Investments Ltd.)

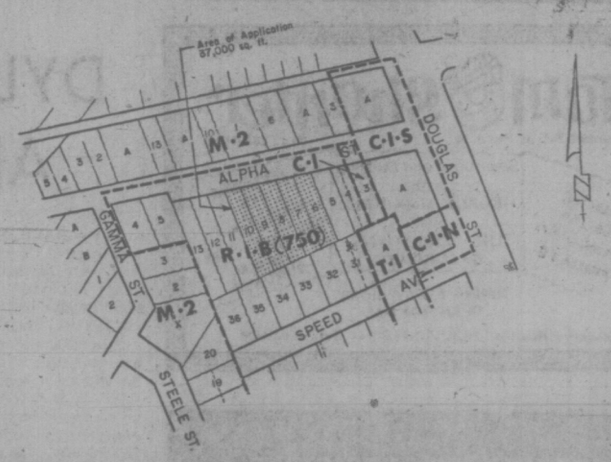

DRAFT BY-LAW AMENDMENT (No. 442) provides for ONLY:

The rezoning from "R-3 (2) Multiple Dwelling" to "R-3L Low Density Multiple Dwelling" of Lots 1 and 2, Section 74, Victoria District, Plan 490 (Except Parcel B (DD 38224-I) thereof and those parts shown outlined in red on Plan 128 B.L.). (No. 1462 Fort Street.) (Application of Terrick Enterprises Ltd.)

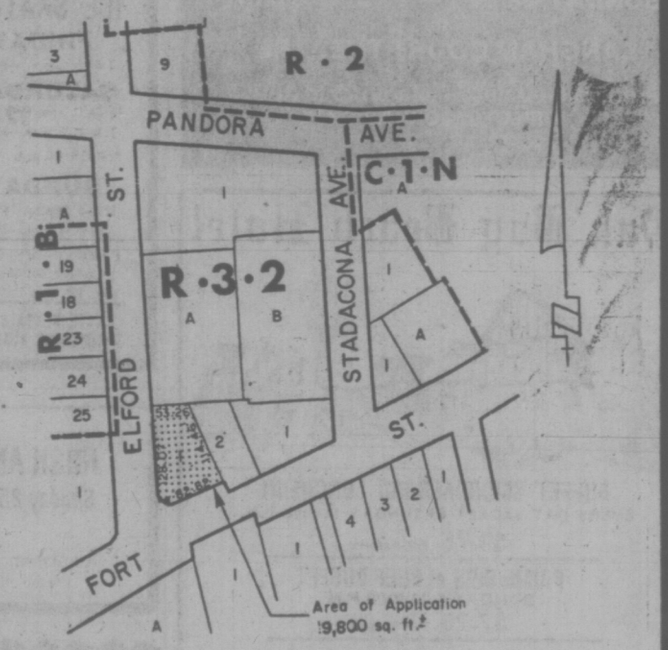

DRAFT BY-LAW AMENDMENT (No. 443) provides for ONLY:

The rezoning from "R-1B Single Family" to "R-2 Two Family" of the westerly 117 feet of Lot 23, Section 4, Victoria District, Plan 796; the westerly 117 feet of the northerly half of Lot 22, Section 4, Victoria District, Plan 796 and the westerly 117 feet of Lots 1 and 2, Section 4, Victoria District, Plan 26053 (Nos. 3038-36-24-20 Jackson Street). (Application of Daynore Properties Ltd.)

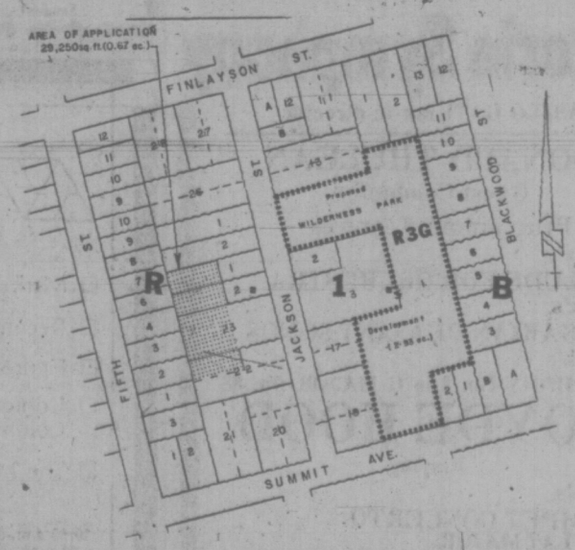

Copies of the draft by-laws may be inspected at the Office of the Director of Community Development, City Hall, between the hours of 8:30 a.m. and 4:30 p.m., any day in which the City Hall is open for business, prior to the hearings.

City Hall,
Victoria, B.C.

F. M. WALLER, CITY CLERK.

BAROQUE MUSIC CONCERT SET

Baroque music takes on a special kind of charm when it is played on instruments of its own time. This is the way music of the true baroque—Rameau, Couperin and J. S. Bach — will be performed Monday at Victoria Art Gallery.

The chamber concert is to be given by the Cecilian Ensemble, a Vancouver-based group founded in 1972. Each member has made an extensive study of baroque performance practices and mastered the technique of his instrument.

Together the ensemble has developed a unique style which has been praised both for its musical persuasiveness and skillful presentation.

It is comprised of Carlo Novi, babroque violin; Susan Napper, viola da gamba; Patrick Wedd, harpsichord, and guest artist Janet See, one of the foremost exponents of the baroque flute on the West Coast.

The concert will begin at 8:30 p.m. General admission will be $2.

New Play Contest Announced

A new play competition open to all B.C. playwrights is announced by the B.C. Drama Association. All plays submitted must never have been released prior to entry.

An intent-to-enter form, accompanied by a refundable $5 entry fee, must be filed by Jan. 30 with Doug Huggins, 3316A 30th Avenue, Vernon, or with BCDA, care of Community Arts Council, 315 W. Cordova, Vancouver.

Completed original scripts must be entered before March 15. A committee of three will adjudicate each entry and winners will be announced early in April.

Each member club in the BCDA will receive a resume of the winning scripts and encouragement to produce the B.C. authors' scripts.

For competition rules, entry forms and other information contact either of the above addresses.

Lies: Shmaltz, Not Quite Kosher

A Movie Review by Nora Hutchison

Lies My Father Told Me is a pleasant enough movie, if you can ignore or miss the sticky theme song that opens and closes the film. It does the film great harm by laying out, in the most simplistic terms, the entire sequence of events.

Obviously the theme music was slapped on as an afterthought by the producers or distributors who must have worried that without those explanatory lyrics, the essence of the movie would evade our grasp. When, you wonder, will audiences be given credit for their intelligence?

Though the material is thin (no more than a folksy account of a little boy's relationship with his grandfather), the screenplay has been stretched quite deftly by director Jan Kadar, the Czechoslovakian filmmaker, whose small masterpiece — The Shop on Main Street — won an Oscar for Best Foreign Film in 1966.

And although the story is inevitably sentimental, and the pace is plodding, you find that you don't mind because the film, by itself, is a decent try at something honestly felt.

The story is set in Montreal, in the early 20s, in a working-class Jewish home.

The father is an incompetent inventor — he has patents for everything from trousers which never lose their crease (the 'crease' has been molded around a thin strip of padding) to moveable cuff links so you can push your sleeves up past your elbows.

The mother is young, careworn and pregnant.

The head of the household is Zalda, the grandfather, a Russian immigrant, who works as a rag and bottle collector.

Zalda is respected and a little feared by his daughter and son-in-law, but his grandson, David, worships him.

With his grandfather's guidance, David uncovers some of the mysteries of sex and birth; appreciates the change in the seasons through Zalda's explanations of the workings of nature; finds he can tolerate his parents if he ignores them; and learns to accept responsibility.

Children and grandparents siding together, against the middle generation, is not an original concept for a screenplay, but it can be a refreshing one especially when those characters are allowed to develop.

Jan Kadar's direction is often perceptive but unfortunately he has very little to work with in the screenplay; David' world doesn't have the texture or the imaginative substance to sustain a full-length film, and the characters who surround him are largely stereotypes.

David's acquaintances include his father's miserable business partner; a philosopher-tailor who lives in the basement suite; and a shrewish neighbor who lives next door. Even the grandfather figure fits a recognizable mold-gruff, grizzled, and full of humble folk wisdom.

Kadar, however, has managed to create one authentic and original character with the help of an extraordinarily natural child actor.

Jeffrey Lynas plays David with grace and candor and great charm. He is, easily, the six-year-old boy who is completely absorbed in his discovery of the world.

Lies My Father Told Me is the sort of movie publicists and critics often label as "heartwarming"; it's a kind of code-word for the pseudo-folk film that lulls an audience and provides them with the sentimental gratification of a homey little tale.

Kadar's film is over long, and ends with a final vision that is embarrassingly bad.

But he treats what subject matter he has with genuine concern, and he infuses it with such goodwill that you can forgive some, though not all, of its shortcomings.

ROLLING STONE

DYLAN'S THUNDER ROLLS ON AND DESIRE IS FULFILLING

By DAVE MARSH

Releasing three albums of new material in the past two years has made Bob Dylan seem much more human.

If his successes are a little less awesome, now that we are once more assured that he will be a continuing presence on the scene, his failures seem less desperately annoying and embarrassing.

Musically, Desire, (Columbia PC33893) is a cipher.

It is produced much more like a rock and roll record than anything he's done in years — there's lot of emphasis on the drum sound, for instance — but it is almost devoid of instrumental coloration.

★

The best song on the album, Isis, adds piano to the violin and acoustic guitar which dominate the rest of the record.

Because its texture is so flat, Desire often drags, particularly on the longer songs.

The melodies, as on Blood on the Tracks, are impressive, but they are even more sketchy than before.

Dylan's refusal to adequately flesh out his songs is more annoying because Desire has a lyrical flair that's been missing from all but the very best of his work for years.

Isis is a great mythic metaphor, speaking simultaneously on historical, social and romantic themes.

★

The final twist of Black Diamond Bay is the kind of thing he would have come up with on Blonde on Blonde, suitably enigmatic, but without much doubt about that it means.

Even the tortured autobiography of Sara, which seems more personal than profound, has some lovely imagery.

● Dylan . . . lusty Desire

The lines devoted to his children are among the most moving he has ever written.

But the two songs about historical-criminal figures which lie like whales at the beginning of each side are more problematic.

★

Hurricane is a commendable effort — Rubin Carter probably has been unfairly jailed, and Dylan's anger and grief at the injustice are unquestionably real — but it is too polemical to last long. The questions it raises are more temporal than the eternal ones raised in, say, The Lonesome Death of Hattie Carroll.

Joey, a paean to the murdered gangster, Joey Gallo, is less defensible.

It seems to be true that Gallo did develop a personal philosophy from reading Nietzsche and Wilhelm Reich, among others, while in Attica.

★

But that's hardly reason to deny that he ran numbers or precipitated a vicious modern Mafia war. While folk songs have lionized killers from Pretty Boy Floyd to Billy the Kid for equally indefensible reasons, Floyd and the Kid were at least supposed to be Robin Hoods.

Gallo, according to Dylan, is supposed to be a hero because he was an intellectual thug. And that just won't wash.

But the scar that Joey leaves simply can't dispel the charms of Desire. In its best moments, it is as moving as anything he has done.

It also recaptures much of the humor that helped make Dylan's reputation.

★

Black Diamond Bay and Isis, in particular, are filled with the sort of knife-edge irony that was abandoned after John Wesley Hardin.

Because of its music is so static, it is unlikely that this record will restore Dylan to his former position as king of American rock.

But it makes it more obvious than ever that the title is within his grasp whenever he chooses to reach for it.

11 12 1 GROCERIES 2 OPEN 9 24 HOURS 3 AT 8 QUONLEY'S 4 GOV'T. at FISGARD 7 6 5

The Big Cabaret Featuring "CROSS ROADS" Fridays Saturdays Dining 7-9 Dancing 9-2 2915 DOUGLAS ST INGRAHAM HOTEL 383-6731

Tam O'Shanter Esquimalt Rd. at Head St. Res. 383-2022
Dancing To The Dixielanders FRIDAYS
Sing-Along and Dancing with GEORGE McDOWALL and THE "TAM" GANG SATURDAYS
with GEORGE and The "Tam" Gang 5-10 P.M. SUNDAYS
DINING EVERY NIGHT OPEN 5:00 P.M.
Reserve Now — "BURNS NITE" — Sat., Jan. 24th

VICTORIA THEATRE GUILD
AUDITIONS—AUDITIONS
Casting Readings for
"ENTER LAUGHING"
SUNDAY, Jan. 25 — 2 and 7:30 p.m.
at
LANGHAM COURT THEATRE
Production Dates: — March 25 to April 3
DIRECTOR JOHN KRICH

Oak Bay Beach Hotel
BUFFET SMORGASBORD LUNCHEON
EVERY DAY EXCEPT SATURDAY 12-2:00 P.M.
$3.75 Per Person
PRIME RIBS of BEEF BUFFET
SUNDAY 5:00-9:00 P.M.
$7.25 Per Person
HIGH TEA in the lobby BY FIRESIDE
DAILY EXCEPT (SATURDAY 2:30 - 5:00)
$3.00 Per Person
Enquire About Our "OAK ROOM" for Private Parties up to 60
1175 Beach Drive
For Reservations Phone 598-4556

Victoria Symphony
LASZLO GATI music director
DONALD THULEAN
Guest Conductor
Programme Features:
Gagnon's
PRELUDE FOR ORCHESTRA
Bartok's
HUNGARIAN PEASANT SONGS
Dvorak's
SYMPHONY No. 8 in G MAJOR Op. 88
BOYDE HOOD
Playing
Haydn's
TRUMPET CONCERTO IN E FLAT MAJOR
Sponsored by Montreal Trust, The Royal Bank and Douglas Volkswagen
Sunday, Feb. 1 2:30 p.m.
Monday, Feb. 2 8:30 p.m.
THE ROYAL THEATRE

PEARKES Arena
PUBLIC ICE SKATING
FRIDAY
7:00-9:45 p.m.—Public
SATURDAY
10:30-12 noon—Family
1:30-3:30 p.m.—Public
8:00-10:00 p.m.-Public
SUNDAY
1:30-3:30 p.m.—Public
7:00-9:00 p.m.—Public
PARENTS AND TOTS
Monday 1:30-3:00 p.m.
Wed., Fri. 10:00-11:30 a.m.
SKATE RENTALS AND SHARPENING AVAILABLE

In Concert
IRISH AMERICAN STRINGBAND
Sunday 25th. 8:00 p.m. Norway House
1110 Hillside Ave.
Admission: $2.00 Students and O.A.P. $1.75
Presented by VICTORIA FOLKLORE SOCIETY

Saturday, January 31st. — 8:00 P.M.
CHESS LYONS presents
"This Earth, This Realm, This ENGLAND"
Special Showing
sponsored by
The Victoria Natural History Society
NEWCOMBE AUDITORIUM, PROVINCIAL MUSEUM
Adults: $2:00
Students, Children and Senior Citizens: $1.00

ART GALLERY OF GREATER VICTORIA
☐ Mark Tobey in Victoria
☐ Recent Landscapes: Ted Godwin
☐ Figure Painting in Japan
☐ Contemporary Prints by British Columbia Artists
☐ The Materials of Sculpture
Hours:
10:00 a.m.-5:00 p.m. Tuesday through Saturday
7:30-9:30 p.m. Thursday, 2:00-5:00 p.m. Sunday
Visit the GALLERY SHOP
1040 Moss Street, Victoria, V8V 4P1, 386-4104

NEXT MONDAY
McPHERSON PLAYHOUSE
2 Shows: 6 and 8:30 p.m.
WORLD Adventure Tours
GERMANY
TRAVELTALE FILM
in beautiful color narrated in person by DICK REDDY
Visit Hamburg, Berlin, Rothenburgh, Baden-Baden, The Black Forest, Munich, Heidelberg, Berchtesgaden, and much more!
Res. $3.50, $3, $2.50
AT THE THEATRE

MEMORIAL ARENA
SUNDAY
PUBLIC SKATING
2:30-4:00 p.m.
8:15-10:00 p.m.
ADULTS ONLY

DINING WITH A DIFFERENCE
Gay Nineties Spare Rib House
WHERE KEN PEAKER
Plays Your SING-A-LONG MUSIC
A SPARKLING ATMOSPHERE For PERSONALIZED MUSICAL HAPPENINGS
World-Famous SPARERIBS — Full Dinner Menu
935 Burdett — CHERRY BANK HOTEL — 386-6329
"They do their specialty, spareribs very well indeed. Informal sing-a-long type of atmosphere; service leisurely."
—Financial Post Magazine

SRI CHINMOY
"AWAKENING"
A unique 30-minute colour film revealing life, joy service and meditation under the guidance of the Spiritual Master, Sri Chinmoy, will be shown at the
UNIVERSITY OF VICTORIA
Elliott Building
Room 168
TUES., JAN. 27th
8 P.M.
Disciples will be present to speak about the Master's life and teachings.
592-6211 All Welcome No Admission Fee

DID YOU KNOW THAT
WE NEED $70,350 IN GRANTS AND DONATIONS TO STAY ALIVE THIS YEAR?
VICTORIA CONSERVATORY OF MUSIC
1050 Joan Crescent
Phone 595-2151

CAN YOU SING?
COME ALONG & SING ALONG . . .
FRIDAY and SATURDAY EVENINGS
DINNER FROM 5:00 P.M., SNACKS FROM 9:00 P.M.
SPECIALIZING IN PRIME RIBS OF BEEF AND STEAK AND LOBSTER
featuring: GRACE GERMAIN
ERIC ROBERTS "the mad hatter"
FINE Food COCKTAIL SERVICE
655 DOUGLAS · 388-7181 THE KING'S DEN

Family Style DINING
Enjoy satisfying, inexpensive dining out often — at SCOTT'S, downtown.
OPEN 24 HRS EVERY DAY
SCOTT'S RESTAURANT
650 Yates at Douglas

Salute to Britain at Smitty's
THIS FRI., SAT., SUN., JAN. 22, 23, 24
In 2 locations Duncan and Victoria
Salad and dessert included.
1. Roast Beef Dinner, English style
Yorkshire pudding, horseradish, vegetable, potatoes jolly good!
For One $4.25
For Two $7.30
2. Cornish Pastie
Cubed choice beef and vegetables rolled in light pastry, surrounded by whipped potatoes. Served with cole slaw, fresh vegetables, and roll. So beautiful and delicious.
For One $3.50
For Two $6.25
3. Mutton Chops
Lamb chops served in Olde English Tradition. Two vegetables. Potatoes, and hot roll. Very lean and cooked to perfection.
For One $3.50
For Two $6.45
850 DOUGLAS ST. 383-6612
TRANS CANADA HIGHWAY, DUNCAN 746-4469
Smitty's

Musical Profiles:

Those Were the Days, My Young Friends...

audrey johnson

One of the regrettable casualties of our affluent society is the theatrical tour.

Workers have more money in their pockets but they also have color television at home. Theatre tickets cost quadruple what they did 35 years ago and so have a company's costs on the road.

New Victorians and young Victorians are astonished when I talk to them about all the Shakespearean plays out of London, all the first national companies from New York that filled my growing up years with excitement, with a concept of quality and an unquenchable love for live theatre.

They look almost incredulous when I speak of having seen Katie Hepburn as Rosaline in As You Like It and the late Paul Robeson and Jose Ferrer in Othello on the Royal Theatre stage; Charles Laughton and Agnes Moorhead in Don Juan in Hell; Donald Wolfitt as an unforgettable Malvolio. Cornelia Otis Skinner in Lady Windermere's Fan; Hume Cronyn and Jessica Tandy in a play whose name slips my mind.

There were also Lawrence Olivier, Arthur Hill, Clifton Webb, Helen Hayes, Peggy Wood, Susan Strasburg, Marcel Marceau, Frank Fay, Josephine Hull, Hal Holbrook and Fritz Weaver among others in various plays, some seen at the Royal, some in Vancouver.

Money was not plentiful in my early years but then it didn't cost between $50 and $70 to go to Vancouver for a theatre evening in those days.

Television, in the opinion of many thoughtful people is a standoff — what it gives us of value being about parallel to its damaging aspects.

But one thing is certain. As a theatrical medium it, in common with the cinematic screen, lacks one factor. A factor that forever sets live theatre apart as the ultimate in this form of entertainment. Audience participation.

Something happens when live show meets a live audience that cannot happen under any other circumstances. It's a two-way street, a shared communication flowing back and forth, as certain if invisible, as the electrical emanations of the human body.

Richard Rodgers, in his autobiography, Musical Stages, attests to it when he speaks of being in the orchestra pit on a Broadway opening night and feeling the prickle in the back of his neck that told him the show had grabbed the audience.

That's why I regret the ending of the era of touring companies. The opportunities are so much lessened for young people in their teens and twenties to experience that excitement that is like no other .

All over Canada regional theatre is doing a good job at local levels and has grown in popular favor as travelling stage shows have waned.

Edmonton's Citadel, Theatre Calgary, Vancouver's Victoria's Bastion, provide professional theatre in their respective cities. But what strikes me as unfortunate is that there is no exchange between Western cities which is again of course, related to costs.

Canada Council's touring office has been able to make only a tiny dent in the situation. We should have more and regular criss-cross visits such as last season's Stratford and that between Theatre New Brunswick and Bastion.

Theatre companies tend to develop identifiable styles, to become specialists in either classical, contemporary or experimental material.

This is good but it also leads to a narrowing of range for a local audience.

Visits for example, from Vancouver which is doing some interesting contemporary and original work, and Seattle Repertory which has developed a pretty good classical reputation, interspersed with Bastion with its present emphasis on standard pieces would provide a stimulating view from Victoria theatregoers.

That's why the imminent arrival at Open Space, of the Vancouver Playhouse Theatre Centre's New Company gets a big hand from this corner. Hopefully it's an augury that interchange may develop.

The New Company is bringing us not only a fairly new and significant American play in Robert Patrick's Kennedy's Children, but also an original premiered production of The Komagata Maru Incident by notable Vancouver playwright Sharon Pollock.

Also, this is no one or two night affair. The company will present the Pollock play from Feb. 3 to 6 inclusive and then follow the next week with Kennedy's Children, also for four nights.

Kennedy's Children is a critical examination of the disillusionment of the sixties. The Komagata Maru Incident is a documentary dramatization based on a shocking incident of racial prejudice that took place in Vancouver in 1914.

Open Space has recently installed more comfortable seating in its theatre area, and while its future is still precarious, the society that operates it continues to work at the job of plugging this city's various cultural holes.

JUDY

Playing Since Six

One of a group of gifted young pianists who will be participating in the 1976 Victoria Music Festival, is Judy Au, Hong Kong-born student at the Conservatory of Music.

Judy began lessons in her native city a the age of six, came to Victoria just over two years ago to study with Robin Wood and is now one of the Conservatory's student teachers.

She has done extensive solo, chamber and accompanying work especially in vocal, wind and string areas, has been a successful competitor in previous music festivals, was semi-finalist in the Concours de Quebec and a finalist in the 1975 Madeleine Till Scholarship Competition.

Tonight at Craigdarroch Castle. Judy will appear in a solo recital. Her program will consist of the Bach B minor Toccata, Beethoven A-flat major Sonata Op. 110, Chopin's A-flat major Ballade and B-flat minor Sonata, a suite by Bartok and the Toccata from Le Tombeau de Couperin by Ravel.

Her recital begins at 8 p.m.

Unusual Potlatch

Special dances and spiritual songs were sung at an unusual potlatch held recently on the Esquimalt Indian reserve.

It was in memory of Frank George, a well known band councillor who died in 1970.

Representatives from Vancouver Island, the Mainland and Washington State were present for the ceremony which featured dances performed only on rare occasions.

The potlatch was given by Mrs. Jean Black, George's eldest daughter.

FREE RECITALS

Each week throughout the academic year, there are at three or more, public recitals presented at Craigdarroch Castle by the Conservatory of Music.

One is usually a faculty recital, the others are designed to provide concert experience for senior and outstanding students.

This coming week's faculty concert will be given by piano professor Haig Robinson on Friday at 8 p.m.

He will perform a Handel Chaconne, two Brahms Intermezzi, Beethoven's F minor Sonata (Appassionata), Debussy's Danseuses de Delphes and Minstrels, two studies by Chopin and the B-flat minor Scherzo.

On Wednesday at 8 p.m. there will be a student recital featuring soprano Jane MacKenzie, who is working toward her Bachelor of Music degree in performance at UVic. and at present is studying with Frances Adaskin.

Assisted by pianist Kristine Beny, Miss MacKenzie will sing a group of songs by Schubert (including the famous Ode to Music and Gretchen at the Spinningwheel), three songs by Dupare; Epitaph by Murray Adaskin, and songs by Harry Somers three of which are settings of Walt Whitman poems.

On Thursday vocal students of Selena James will present a recital of operatic arias and duets.

All the events are free to the public but any donation to the scholarship-bursary fund of the Conservatory is appreciated.

ESQUIMALT SPORTS CENTRE
ICE SKATING SUNDAY
Public 2:30 to 4:00 p.m.
Adults 2:15 to 10:00 p.m.
16 Years and Over
SKATE RENTALS AND SHARPENING

If you feel nothing can shock you THEN SEE
SHIVERS
COMING SOON!
ODEON 1

Julie Verne's The Mysterious Island of Captain Nemo
PLUS
"The Bushbaby"
a new kind of movie star
Showtime 1:00 p.m.
All Seats $1.00
TOWNE

THE PLAYHOUSE THEATRE CENTRE OF B.C.
NEW COMPANY
presents
★ THE KOMAGATA MARU INCIDENT ★
a new play by Sharon Pollock
FEB. 3, 4, 5, 6 at 8 p.m.
★ KENNEDY'S CHILDREN ★
by Robert Patrick
FEB. 10, 11, 12, 13 at 8 p.m.
Tickets $3.50, $2.50 Students, Members, O.A.P
Ticket Reservations Mon.-Fri. 12-5 p.m.
383-6833
open space
510 FORT ST.

PETER SELLERS
CHRISTOPHER PLUMMER
CATHERINE SCHELL
HERBERT LOM
BLAKE EDWARDS'
RETURN OF THE PINK PANTHER
OAK BAY
AT 7:00 and 9:00

Gene Wilder Madeline Kahn Marty Feldman
The Adventure of SHERLOCK HOLMES' SMARTER BROTHER
Children and Golden Age $1.00
A RICHARD A. ROTH/JOUER PRODUCTION
Dom DeLuise-Leo McKern
HAIDA
Matinees Fri., Sat., Sun. 1:30, 3:15, 5:15 Nightly 7:15, 9:15
GENERAL— Parents: Occasional coarse language (R. W. McDonald)

EVERY ONCE IN A WHILE A HORROR FILM BECOMES A HORROR CLASSIC
THE EXORCIST
From Beyond The Grave
WHERE DEATH IS JUST THE BEGINNING
The Film You Will Remember All Your Life!
MATURE—Parents: could frighten some children. (R. W. McDonald)
ODEON 1
Matinees Fri., Sat., Sun. 1:35, 3:25, 5:15 Nightly 7:10, 9:15

NORM WATSON'S "WOODSHED"
country rock
this
FRIDAY & SATURDAY
Open 9 p.m. to 2 a.m.
The Thatch CABARET
THE ROYAL OAK INN
4680 Elk Lake Drive

BASTION YOUTH TOURING COMPANY
requires
1 Actor and 1 Actress
(non-Equity)
full time — February 9 to April 30
Call at the Bastion Office,
30 Bastion Square or phone 386-8301
to arrange an interview

The greatest wildlife and chase story in the history of the North!
Challenge to be Free
HELD OVER
FOX CINEMA
Quadra at Hillside
382-3370
TODAY AT 1:00, 3:00, 5:00, 7:00, 9:00
Next Indian Show Sunday, January 25 at 3 p.m.
Very Special For India Republic Day On
"UPKAR" Special Rate.
Starring:— Manoj Kumar • Asha Parekh • Prem Chopra • Aruna Irani and • Pran.
(Color with English Subtitles)

George C. Scott "The Hindenburg"
COUNTING HOUSE CINEMA 1
Mature frightening fire scenes. (R. W. McDonald)
Nightly 7:05, 9:15
"MONTY PYTHON & THE HOLY GRAIL"
Nightly 7:05, 9:15 MATURE
COUNTING HOUSE CINEMA 2
BROAD AT BROUGHTON
the MYSTERIOUS MONSTERS
GENERAL
Daily at 1:30, 3:15, 5:05, 7:00, 9:00
Children and Golden Age $1.00
ODEON 2

JOIN in all the laughs and fun of the old Wig 'n Dickie featuring your old London Host.
EDDIE SHEAR, ERIC and BOBBY McQUILLAN
EVERY FRIDAY and SATURDAY 6 p.m.-9 p.m.
"An OLD ENGLISH DE LUXE BUFFET"
only $6.50
Cabaret 9 p.m.-1 a.m.
NO COVER CHARGE FOR DINERS
RESERVATIONS RECOMMENDED
THEATRE RESTAURANT
THE WILSON MOTOR INN
850 BLANSHARD ST. 385-8787

Nobody could dream him up. His incredible bank robbery is all the more bizarre ... because it's true.
Mature: Coarse Language throughout, some violence. R. W. McDonald
AL PACINO in DOG DAY AFTERNOON
CORONET
Sat. and Sun. 2:15, 4:30 6:50, 9:15
Weekdays 6:50, 9:15

HIS CIA CODE NAME IS CONDOR. IN THE NEXT SEVENTY-TWO HOURS ALMOST EVERYONE HE TRUSTS WILL TRY TO KILL HIM.
ROBERT REDFORD FAYE DUNAWAY CLIFF ROBERTSON MAX VON SYDOW
3 DAYS OF THE CONDOR
Mature. Saturday at 1:00, 3:00, 5:00, 7:00, 9:10
Sunday continuous from 3:00 p.m.
Weekdays at 7:00, 9:10 only.
CAPITOL
A Jan Kadar Film . . .
"LIES MY FATHER TOLD ME"
Mature. Warning: Occasional frank discussion on sex.—R. W. McDonald, B.C. Director.
Sat. and Sun. at 1:30, 3:15, 5:00 7:00, 9:15
Ends Tuesday!
IRONDEL

COMING SOON
GENE HACKMAN LIZA MINNELLI BURT REYNOLDS
LUCKY LADY
STARTS WEDNESDAY!
Mature. Warning: Occasional violence and coarse language. — R. W. McDonald, B.C. Director.

Pope pleads for human rights

VATICAN CITY (UPI) — Pope Paul VI said this week that enforcement of human rights was "a legitimate common interest" of the world community, not the domestic affair of each nation.

But he told diplomats from 80 countries it was often hard to "make reality and right correspond."

In his annual new year's address to the diplomatic corps, the pope did not specifically accuse any country of suppressing human rights but said the Roman Catholic church suffered "restrictions, pressures or oppressions" in various parts of the world.

The Soviet Union and other East European countries have maintained that anything affecting human rights is a purely internal matter.

The 78-year-old pontiff praised the European Security Conference in Helsinki for laying down the principle that the defence of human rights was vital for peace.

"This recognition renders vain the pretext, often put forward, that it is a question of the internal affairs of each state," the Pope said. "It tends, rather, to make it an issue of legitimate common interest. The question remains: how do states intend to effectively observe the commitments undertaken? No one is better aware than men of government and diplomats how hard it is to make reality and right correspond."

The pope said "the persuasion has increasingly penetrated the conscience of the people that ... strength cannot be the criterion of their mutual relations and that violence is not an admissible method in international life."

Viets dedicate first temple

LOS ANGELES (UPI) — Two apartment houses reconstructed to serve as a temple and living quarters for monks have been dedicated as the first Vietnamese Buddhist temple in America.

The venerable Dr. Thich Thien-An will serve as supreme abbot.

Pope flays feminist ploy

VATICAN CITY (UPI) — Pope Paul this week condemned as "indecorous and sacrilegious" a feminist invasion of the Milan cathedral to protest the Roman Catholic church's stand on abortion and sex. Addressing thousands of persons at his weekly general audience, the 78-year-old pontiff said the feminist demonstration showed the "in comprehension, difficulty and opposition" in the modern world toward "true and complete values of life."

Example of Tobey's work

Baha'i artist honored with display

A key event in the life of American artist Mark Tobey was his acceptance of the Baha'i faith in 1918.

According to Colin Graham, director emeritus of the Art Gallery of Greater Victoria, this faith, which stresses the spiritual unity of mankind, has exerted a profound influence on the artist's life.

Born in Wisconsin in 1890, Tobey was a well-known portrait painter in New York when he decided to seek his own way as a pure artist. He subsequently lived in Seattle for almost 40 years while travelling to Europe, the Near East, Mexico, England and China.

In 1960 he settled in Basel, Switzerland, where he still lives.

He has made many visits to Victoria. In the late 1920s he became a friend of Emily Carr whose later works show his influence.

He was awarded the grand international prize at the Venice Biennale in 1957 and in the 1960s was always among the first five in a yearly list of the most important living artists compiled in France by leading European art critics.

The artist has been a valued benefactor of Victoria's gallery, making gifts not only of his own works but of those of other artists as well.

To honor Tobey's 85th birthday the gallery is currently showing an exhibition of his works selected from the permanent collection. It will continue through Feb. 1.

Bishop eases baptism rules

DENVER, Colo. (AP) — A woman who wants to see women priests in the Roman Catholic Church has been given authority to administer baptism and perform other functions normally reserved for ordained men.

"I don't know how the Vatican feels about this," said Susan Danner, 30, a layworker in her community of Gunnison, Colo. "I don't imagine they're too thrilled, though."

Most Rev. Charles Buswell, bishop of Pueblo diocese in southern Colorado, presided over a commissioning ceremony this week for Ms. Danner and a married couple from Ouray, Colo., Howard and Mary Williams.

The bishop initiated the program because of objections to Vatican restrictions on who can become deacons and priests.

A diaconate program established by the Vatican in the 1960s to give Laymen an expanded role in the church is closed to all but men who must be older than 35 and are ordained for their work.

The three new "ministers" are authorized primarily to counsel members of their local parishes, and also to perform baptisms after first instructing persons in the church. That function has been reserved under all but the most extraordinary conditions for priests and deacons.

The new Ministers of Christian Service are also permitted to conduct funeral liturgies and to serve as advocates for the diocese marriage tribunal, which acts on questions of annulments and marriages conducted outside the church. They are not allowed to say Mass.

"Being 30 and a woman, I wouldn't be eligible to enter the diaconate," said Ms. Danner, who prefers that designation. "I think that's the beautiful thing about this program — half of the people are women."

Evangelist singing in Victoria

A singing evangelist from Ontario is in Victoria for appearances at two Churches of the Nazarene.

The evangelist, DeVerne Mullen, will be at the First Church of the Nazarene in Victoria at 7 p.m. today and at 11 a.m. Sunday. At 7 p.m. Sunday he will be at the Esquimalt church.

From Monday to Saturday he will be in Port Alberni and Nanaimo.

Mullen, a radio and recording artist in the religious field, makes his home in Newmarket, north of Toronto. For eight years he was director of the Family Altar Hour program in St. John, N.B. He began his work as a singing evangelist in 1949 and has travelled widely in revival crusades.

Women's concert Sunday

Les Chanteuses, a women's singing group from California Baptist College in Riverside, will present a concert in the Cedar Hill Community Centre, 3220 Cedar Hill, at 8 p.m. Sunday.

The concert, sponsored by Victoria Baptist Chapel, is part of an extended tour of Northern California, Oregon, Washington and British Columbia.

The singers have made several tours of Hawaii, appear frequently on radio and TV and have just finished recording a gospel music album, The Happy Side.

The 12-voice ensemble is under the direction of Helen English Walker. Its repertoire includes both secular and sacred music.

CHRISTIAN APOSTOLIC CHURCH
2663 Shelbourne St. Victoria, B.C.
A SOUR HEALING MESSAGE
Original Christian Doctrine
Sunday Service, 11 a.m.
Prayer and Meditation
Thursday, 7:30 p.m.
LECTURES IN SUCCESSFUL LIVING
Wednesday at 7:30 p.m.

Christian Reformed
Agnes and Glanford
WORSHIP SERVICES
at 10:30 a.m. and 7:00 p.m.
Minister: Rev. P. W. DeBruyne

KNOX PRESBYTERIAN CHURCH
2964 Richmond Avenue
11:00 a.m.
Dr. James Clarke, M.A.
INDUCTION SERVICE
Tuesday, 7:30 p.m.
Church School All Depts.

TRINITY PRESBYTERIAN CHURCH
2964 Tillicum Road at Gorge Plaza
11:00 a.m.
"AN AMBASSADOR UNASHAMED"
Church School Sing-a-long
REV. GILBERT D. SMITH, M.A.

St. Andrew's Presbyterian Church
Downtown—Douglas St. at Broughton
The Rev. Bruce J. Molloy, C.D., M.A., B.D., M.Th.
The Rev. Andrew J. Mowatt, C.D., B.A., B.D., D.D.
10 a.m.—Good News Gathering (Kirk Hall)
11 A.M.—WHY ME? (Luke 15:29 and 30)
Church School, All Grades.
7 P.M.—CASTLES IN SPAIN! (Romans 15:24)
Rev. B. J. Molloy at All Services

THE SALVATION ARMY
Citadel Corps
757 Pandora Avenue
Corps. Officers:
Major and Mrs. Ivan McNeilly
9:45 a.m. — Sunday School
11:00 a.m. — Holiness Meeting
7:00 p.m.
Evangelistic Meeting
A warm welcome awaits you at the Army.

THE BAHA'I FAITH
"O SON OF SPIRIT!"
My first counsel is this: Possess a pure, kindly and radiant heart, that thine may be a sovereignty ancient, imperishable and everlasting.
"BAHA'U'LLAH"
For information phone
592-1154 or 385-8131

ELK LAKE COMMUNITY BAPTIST
5563 Pat Bay Highway
Rev. Ted Follows 658-8813
10:30 a.m.
"The Forgiveness of GOD"

Saanich Community Church
(Mennonite)
990 Falmouth Rd.
10 A.M.
GIDEON SERVICE
11 A.M.
Bible and Optional Classes
Pastor G. L. Braun 477-6111

VICTORIA PRAYER GROUP
(Undenominational)
Wednesday, Jan. 28
3 p.m.
Y.M.-Y.W.C.A. Chapel
Courtney Street
Healing Prayer and Bible Study

DOUGLAS STREET BAPTIST CHURCH
3277 Douglas Street
Interim Minister:
REV. ROBERT VAUGHAN
9:45 a.m.
Sunday School for all ages
11:00 a.m.
"POWER"
7:30 p.m.
"HEALTHY CHRISTIANS"
(3) 'A Faith That Works'

FIRST BAPTIST CHURCH
877 North Park St.
11:00 a.m.
"THE TEST OF FAITH"
John A. Watson, Minister
Mr. John Tunstall, organist and choir director

ESQUIMALT CHURCH OF THE NAZARENE
806 Craigflower Rd.; Robert R. Shafto, Pastor; 383-7480
9:45 a.m. Sunday School
11:00 a.m. Morning Worship
7:00 P.M. Canadian Recording Artist
De Verne Mullen will be featured

VICTORIA TRUTH CENTRE
There is an answer to every prayer and a solution to every problem.
SCIENCE OF THOUGHT
11 A.M.: "WHY I BELIEVE IN GOD"
Dr. E. M. Smiley Speaking
Children's Church, Jr. and Sr. Young Peoples' Groups.
7:00 P.M.: "GREAT WORDS"
Rev. Charles Glauser
1201 Fort Street Everyone Welcome

"A Family-Centred Church" 382-6524
NAZARENE
2571 Quadra Street
9:45 a.m. Sunday School
11:00 a.m. Morning Worship
6:00 p.m. Evening Worship
Pastor: Roland H. Feltmate

REFORMED EPISCOPAL CHURCH OF OUR LORD
FOUNDED 1874
Regular Sunday Services 11 a.m.
Holy Communion 1st Sun. Monthly 11 a.m.
Rector: Rt. Rev. Gordon Stacey
Assistant: Rev. H. Gleeson
EVERYONE WELCOME
Corner Humboldt and Blanshard Sts.
May we wish each and everyone the Love and Understanding of one another in 1976.

FRIENDSHIP BAPTIST CHURCH
Welcomes you to its
WORSHIP SERVICE-SUNDAY 10 A.M.
at
GORDON HEAD RECREATION CENTRE
1744 Feltham Road
Pastor: Rev. E. Kratofil 477-8478

VICTORIA ALLIANCE CHURCH
1792 Townley Street — Telephone 592-1821
PASTOR: REV. H. G. CLARK
9:45 a.m.—Family Sunday School
11:00 a.m. — WORSHIP HOUR
Series: God's Gifted People
7:00 p.m. — Evening Evangel
"THE FIRST VISION"
Continuing Studies in Daniel
"Holding forth the word of life."

Queens Apostolic
804 QUEENS AVENUE
Watch 'Good News' Channel 8
Sunday, 12 noon
"Your family will enjoy this family Church"
10:30 A.M.
FAMILY LIFE HOUR
Dr. Doug Roberts
7:00 P.M.
Pastor Daniel Breen
COUPLES RETREAT — FEB. 20-22
at The FIRS, Bellingham
for information phone
652-2365

VICTORIA BAPTIST CHAPEL
S.B.C.
3220 Cedar Hill Cedar Hill Community Centre
fishers of men
Bible Study 10 a.m.
Worship 11 a.m.
Rev. Bo Brantley Phone 477-5474
"We love, because He first loved us" JN 4:19
SPECIAL CONCERT OF SACRED MUSIC
by LESS CHANTEUES from
California Baptist College
CEDAR HILL COMMUNITY CENTRE
SUNDAY, JANUARY 25, 8:00 P.M.
—Nursery Provided—

PENTECOSTAL ASSEMBLIES OF CANADA
OLDFIELD GOSPEL CHAPEL
5508 Oldfield Road
9:45 a.m. Sunday School
11:00 a.m. Morning Worship
Thursday, 7:30 p.m. Mr. Muggleton from South Africa will be showing films and speaking.
Pastor L. W. Henkel —Everyone Invited— 658-5908

ESQUIMALT PENTECOSTAL CHURCH
BETHEL TABERNACLE 1100 COLVILLE ROAD
DAVE STREET, 386-6431
SUNDAY — 9:30 a.m. Family Fellowship Hour
11:00 a.m. "A LIFETIME GUARANTEE"
WEDNESDAY—7:30 p.m. Prayer and Share

BRITISH-ISRAEL WORLD FEDERATION (CAN.)
Victoria Branch
PUBLIC MEETING
Sunday Afternoon, Jan. 25th at 3 p.m.
In the Dominion Hotel, Yates St.
Speaker: Mr. Frank Hall
Subject: "THE SECOND MOSES"
—All Welcome—
Radio Broadcasts Every Sunday, 10 a.m. and 10:15 a.m. on KARI (550)
"BRITISH-ISRAEL (Berith-Covenant-Ish-Man, Hebrew)
Proclaims the Gospel of Jesus Christ and has the answers to all the World's problems.
Why Not Look Into It?

Emmanuel
BAPTIST CHURCH
2121 CEDAR HILL CROSSROAD Tel 592-2418
Pastor: Norman K. Archer, B.D., A.L.B.C.
Associate Pastor: Karl Janzen
Youth Pastor: Rob Bentall, M.A.
Minister of Media: Franck Martens
9:30 a.m. Family Service
11:00 a.m. Morning Worship
SPECIAL GUEST PREACHER
MR. WILLIS KEITHLEY
Scientist, Naturalist, Photographer
Topic — "THE WALK OF PEACE"
7:00 p.m. — Evening Praise
WILLIS KEITHLEY
Speaking on "INSTINCT OR INSPIRATION" and showing his amazing film on "PATTERNS IN NATURE"
Mon., January 26 to Fri., January 30
WILLIS KEITHLEY
Scientist, Naturalist, Photographer
will be continuing his 10-day mission at the church at 7:30 p.m. every evening.
Everyone Welcome!!
OUTSTANDING SLIDES, MUSIC, NARRATION ON THE WONDERS OF GOD'S CREATION

COLWOOD PENTECOSTAL CHURCH
2250 Sooke Road
Pastor: D. L. McMillan Assistant: R. Bitterman
9:45 a.m. Sunday School
11:00 a.m. MORNING SERVICE
7:00 p.m. EVENING SERVICE

CHINESE PENTECOSTAL CHURCH
800 Princess
SUNDAY: 9:45 a.m. Sunday School
11:00 a.m. and 7:30 p.m.
Worship Services
Prayer — Wed. 7:30 p.m.
Youth, Friday, 8:00 p.m.
Pastor: Rev. Steve Wong 383-3878

CHRISTIAN SCIENCE
FIRST CHURCH OF CHRIST, SCIENTIST
A Branch of The Mother Church, The First Church of Christ, Scientist, Boston, Mass.
CHAMBERS at PANDORA
Sunday Services: 9:30 and 11:00 a.m.
Lesson Sermon: "TRUTH"
Sunday School: 9:30 and 11:00 a.m.
Wednesday Testimony Meeting, 8:00 p.m.
Reading Room, 1210 Broad Street
Nursery Come and Visit Us Elevator

NORTH DOUGLAS PENTECOSTAL TABERNACLE
Douglas at Canterbury
Pastor: Rev. Harold Pendray
9:45 a.m. — Sunday School
11:00 A.M. "CONCERNING MAN"
7:15 P.M. "BRUISED REEDS, FLICKERING WICKS"
Everybody Welcome

THE CHRISTADELPHIANS
ADVANCEMENT OF SCRIPTURE KNOWLEDGE
1396 McKenzie Avenue
GREAT NEWS FOR THE WORLD
LET THE BIBLE SPEAK
R. Easson
Bible Address Sun. 7:30 p.m.
Everyone Welcome No Collections
Sunday School 9:30 a.m.
Memorial Worship 11:00 a.m.

ASSEMBLY OF GOD (P.A.O.C.)
9182 E. Saanich Rd., Sidney, North off McTavish
Rev. Chas. Barker, Pastor Phone 656-2545
Sunday School 9:45 a.m.
11:00 a.m. "NO MAN CAN SERVE TWO MASTERS"
7:00 p.m. "UNDERSTANDING THE RULES"
Everyone Welcome

Central BAPTIST CHURCH
833 PANDORA AVE. 385-7786
"Plan to be with us Sunday"
Sunday Morning
1 Two similar FAMILY WORSHIP Services for your convenience
8:45 and 11:00 a.m.
This week's topic:
"SOMETHING OLD, SOMETHING NEW"
Pastor Holmes speaking
2 FAMILY BIBLE SCHOOL Classes for all ages. Supervised Nursery.
Starts at 9:45 a.m.
3 Sunday Evening
7 p.m. FEATURING
Topic: Pastor Alex Shook on "USE and ABUSE of the BIBLE." (studies in the book of Romans)
SPECIAL MUSIC — The Ballskys
YOUTH CHOIR
Witness Stand — Gordon Ballsky
9:30 FIRESIDE Rev. Ballsky — Eastern Europe pictures
'The friendly church in the heart of Victoria.'
Pastor: R.D. Holmes
Assoc. Pastor: Alex Shook
Assoc. in C.E.: Miss Verne Scott
Asst. to Pastor: C.V. Eno

Glad Tidings
God's Word as it is— For Men as They are.
EXCITING STUDIES IN GOD'S WORD AT
FAMILY BIBLE SCHOOL 9:45 A.M.
• Supervised Nursery • For Transportation call 658-5694
11 A.M. PART II
PASTOR PAUL HAWKES
Series in the Book of Acts
"PRAYER REACHES GOD"
7 P.M.
"REPAYMENT DAY"
A Challenging message from Pastor Hawkes
• Special Music • Fellowship
• Sanctuary Singers
"God is alive . . . and so are We"
JOIN US THIS SUNDAY
Pastors: Paul Hawkes, Colin R. Wellard, Bill Hale

Pastor: HARALD BREDESEN: SEE CHARISMA Sat. 10:30 a.m. Ch. 11
TUESDAY—PRAYER 7:30 P.M.
Trinity Christian Centre
949 FULLERTON AVE.
11 A.M. & 7 P.M.
PERCY GUTTERIDGE
EVER ASK?
What is the Baptism of the Holy Spirit?
Is speaking in tongues valid?
Come and find out from a man who is known around the world as a leader in the "Charismatic Movement"
HARALD BREDESEN
FESTIVAL OF PENTECOST
FEBRUARY 1st, 7:00 P.M.

You are Invited to hear the
ANGLICAN PRIMATE OF CANADA
THE MOST REVEREND
EDWARD W. SCOTT
SUN., JAN. 25
7:30 P.M.
Reception following
ST. JOHN'S ANGLICAN CHURCH
1611 Quadra Street

Christian rock group plugs gospel message

A two-man band known as J. C. Power Outlet will give a concert at 8 p.m. Tuesday in Victoria high school, 1260 Grant.

"The concert is aimed at teenagers," Randy Cummins, one of the local organizers said this week.

"It is one of the manifestations of Jesus rock music in Victoria," he added. "It is happening here through Christian input by Christian people. The Lord is working in this area. Our message to the young people is, 'Come, hear us.' "

The two-man band is made up of two young men from the Los Angeles area. They are Ron Salsbury and John Pantano, who said recently that, after many years of striving to become rock stars they began to see that they were giving nothing to people who had nothing.

While both were attending college on two different campuses, Salsbury, who was a Christian before Pantano was, formed a Christian group to share the message of Christ through music.

Within the following year Pantano had become a Christian and shortly afterward he joined Salsbury and two other musicians to make up J. C. Power Outlet.

The pair work as a duo now, and have travelled extensively as well as appearing on TV, radio and movies. They have two albums on the Myrrh label.

Appearing with them Tuesday will be Hallelujah, a local gospel band. Tickets are $3 and are available at the Government Street Exit, 1326 Government; Leslie's Christian Supplies, 737 Pandora, and Christian Book Room, 631 Johnson.

Pantano, left, and Salsbury

Poor need more help from rich

By REV. FRANK MORLEY

VOICE of ONE

Jesus had his hardest time with hypocrites and he detested them.

In Matthew 23 he explodes with indignation at the scribes and pharisees, seven times calling them hypocrites and concluding, "You serpents, you generation of vipers, how can you escape the damnation of hell?"

In the parable of the Good Samaritan the priest and Levite who passed by on the other side were coming from the temple. Jesus condemned to hell those who did not feed the hungry, clothe the naked and help other needy souls. The rich man who ignored the sick and starving Lazarus also ended up in hell.

The Old Testament is full of God's concern for the poor. All the prophets are filled with righteous indignation for the people who worshipped God and neglected the needy.

Amos quotes Gos as saying, "I hate, I despise you feast days. Though you offer me burnt offerings and your meat offerings, I will not accept them. Take away from me the noise of your songs. But let judgment run down as waters and righteousness as a mighty stream."

Similarly Isaiah reproaches those who trample the poor. Their religious observances were mere vanity. "Is not this the fast that I have chosen to loose the bands of wickedness, to undo the heavy burdens, and to let the oppressed go free, and that you break every yoke?"

Ezekiel describes the righteous man as a person who "does not oppress anyone, but restores to the debtor his pledge, commits no robbery, gives his bread to the hungry and covers the naked with a garment, does not lend at usury and has executed the judgment between man and man."

Micah condemns the gathering of great wealth at the expense of the poor. Both the Old and New Testaments are full of the fear of a wealthy powerful class.

The Apostle James bitterly denounces the favored treatment of the rich in the church. He also berates the hypocrites who give fine words to the hungry, but do not give food and shelter.

All this is particularly relevant to the church today when millions are in danger of dying from starvation and the disparity between developed and undeveloped countries in food consumption increases daily.

Food experts estimate that the world's cattle consume as much grain as would feed 8.7 billion people.

Surely this affluent country should increase greatly its food and agricultural assistance, fertilizer and necessary machinery. Nor should it be forgotten that 20 per cent of Canadians are desperately poor and that the Canadian Medical Association says that 75 to 80 per cent of major illnesses occur among them.

But the demand to "prophesy unto us smooth things" is as great today as it was in the times of Isaiah and Jeremiah.

Too many churchgoers want to huddle in comfort and luxury. They do not want to be disturbed. They want to be coddled, to sing their sentimental songs and escape the problems of the world in some monastic retreat or group.

Certainly Bible study and prayer groups are essential and from them come the finest of altruistic spirits, generous and loving people, but there are the other kind known to Ezekiel, "Lo, you are unto them as a very lovely song of one that has a pleasant voice and can play well on an instrument: for they hear your words, but they do them not."

These are the people who stoned the prophets and crucified Jesus, these hypocrites who pose as good, but help nobody and resist the truth.

They sin against the Holy Spirit and commit the unpardonable sin. They close their ears to the cries of human anguish and turn their eyes away from the horrors of starving children.

Far too many churchgoers just want their prejudices confirmed. They don't want their lives challenged.

They sit there as if to say, "All right, go ahead, entertain me." So North Americans use more fertilizer on their lawns, golf courses, and cemeteries, than India uses for its food production. May God forgive us all!

Scott
. . . at mother's church

Anglican primate to preach

Archbishop Edward Scott, Anglican Primate of Canada, will preach at the 7:30 p.m. Sunday service in St. John's Church, 1611 Quadra.

St. John's is the church of his mother, widow of Canon Thomas Scott, and of his sister, Mrs. Dorothy Sullivan.

Scott was elected moderator of the central committee of the World Council of Churches at its recent world assembly in Nairobi, Kenya.

The primate will meet Tuesday and Wednesday with Anglican clergy of Vancouver Island for discussions of concerns of the worldwide Anglican consultative council and his new responsibilities as moderator of the World Council of Churches.

Bishop Roy Gartrell will discuss roles and structures within a diocese.

Roman Catholic Bishop Remi De Roo has been invited to attend as a commentator. He has attended various Anglican conventions including the Lambeth Conference of 1968.

On Sunday evening an open reception will be held following the service to give people the opportunity to meet the primate personally.

United Church centre offers varied courses

Vancouver Island United Church members, as well as adherents of other churches or of no churches, have been attending courses at the Naramata Centre for continuing education on Okanagan Lake for many years.

It was 29 years ago that the centre was founded by Rev. Dr. Robert McLaren, now minister of Cadboro Bay United Church.

Since then, the centre has grown from a nucleus of a small church, where McLaren was pastor, and a small hotel, to a complex of buildings and cottages and an organization capable of looking after up to 300 people, including those living in tents and trailers, at summer courses.

"We started off with great ideas and it has been very rewarding to see the centre grow over the years," McLaren said this week in Victoria.

McLaren recalled the early beginnings in an orchard on Okanagan Lake. In the second summer an old army building was dismantled in Vernon, 80 miles away, hauled to Naramata and reassembled. Over the years, cottages and other buildings were built.

"It was the first of its kind for the United Church of Canada," McLaren said, "and has since been followed by three others, in Tatamagouche, N.S.; Five Oaks, Ont.; and Qu'Appelle, Sask. Baptists, Presbyterians and Anglicans have since followed suit."

"It was and is a place for people to discover who they really are and what they want to do. Many of the courses offered have a Bible background, but this does not rule out experimental and avant-garde workshops. I don't agree with everything they do, but that's all right, too."

McLaren said the centre was responsible for bringing to Western Canada group labs and workshops, new and fresh ideas, and had been praised as "one of the smartest, brightest things in the church in Canada." Almost 40,000 people have taken the summer courses alone. The centre is open all year.

It now offers a variety of courses for people in all walks of life and at almost all age levels. There is accommodation for families.

The program for this winter and spring includes workshops in marriage enrichment, gestalt therapy and transactional analysis.

Summer courses will be offered in human relations, leadership, Bible study, life changes, arts, crafts and other subjects.

Here is a list of coming courses:

Feb. 13 to 15 — Introduction to gestalt, with Barbara and John Scherer of the Leadership Institute of Spokane, $77 including room and board.

Feb. 27 to 29 — Marriage enrichment weekend, directed by centre director Ivan Cumming and his wife, Nina, $70 including room and board.

March 12 to 14 — Gestalt weekend, with Paul Kirmsse, MSW, and Tom Sanborn, formerly of UBC school of social work, $67 including room and board.

March 15 to 19 — Feeding the feeders, with Dr. John Westerhoff, professor of religion and education at Duke University, North Carolina. This is for people who are more often on the giving than the receiving end of things. Cost is $100 including room and board.

March 19 to 21 — Women's weekend, with Fleur Greene, gestalt therapist from Grand Forks, and others, $57 including room and board.

Other courses in late March include experiential learning, theory and practice; search-for-meaning retreat, spring break for youth, and transactional analysis for helping professions.

Further information is available at the centre, Box 68, Naramata, B.C.

RELIGION
Editor:
Don Gain

Theology school interest increasing

There have been more than 600 registrations for courses of the Greater Victoria Lay School of Theology since its inception in January, 1973.

Attendance has increased every year, the chairman of the school, Canon Thomas Bailey, said this week.

"It has included housewives, lawyers, doctors, students of all ages, teachers, businessmen, retired people," Bailey said.

"People from every major denomination have been attending, as well as members of other churches. We are also getting non-believers and people who are searching."

The school was formed on an experimental basis under the sponsorship of the Greater Victoria Council of Churches and, with the exception of Bailey, is run by lay people.

"We also have courses given by lay people," Bailey pointed out, "some of them women. There is no male chauvinism about the program."

Basic courses in the school's six-term cycle have covered the Old and New Testaments, church history and doctrine, worship and ethics and a variety of subjects ranging from specific books of the Bible to new theologies and recent fictions, Christianity and science, the Christian poet and prayer.

Five students have successfully completed the six terms of study and will be awarded certificates of theology at the anual meeting of the council of churches at 8 p.m. March 10 in the Kirk Hall of St. Andrew's Presbyterian Church.

They are Alfred Crowe, Cedric Jones, Eileen Mold, Earl Norris and James Robertson.

In an interview this week, Jones said he considered it "a great privilege to be able to take the courses and to hear such lecturers as Canon Bailey and the many others who have given instruction."

The new term starts Tuesday and Wednesday. At 8 p.m. Tuesday in Metropolitan United Church, Quadra and Pandora, a 10-week course of studies will begin.

The first hour offers a choice from two basic courses in Old Testament. Bailey will give a general survey of the Old Testament literature and Rev. W. J. Lunny of St. Dunstan's Anglican Church will give an introduciton to the books from Genesis to Judges.

In the second hour, students may choose either Christian Art, presented by Mrs. Pat Salmon, slide librarian and teacher in the department of history in art at the University of Victoria, or a study of the life and works of St. Paul, directed by Rev. Dr. H. W. Kerley of Fairfield United Church.

At 9:45 a.m. Wednesday in the lounge of Christ Church Cathedral's Memorial Hall, Rockland and Vancouver, the first of 10 hour-long lectures will be given by Bailey on the Gospel according to St. Mark.

Registration may be made at the first lectures or ahead of time through the registrar, Earl Norris, 1278 Camrose Crescent, phone 386-2313.

Chairman Bailey, who is John Albert Hall lecturer at Christ Church Cathedral, is a former rector of St. Barnabas Anglican Church, Belmont and Begbie. He was for 15 years a professor at the Anglican Theological College, now the Vancouver School of Theology, on the University of British Columbia campus.

He would like eventually to establish a basic theological library for the school in the form of a reading room open to everyone in the area.

Cost of the courses is $10 for Tuesday evenings, $15 for man and wife, and $5 per person for Wednesday mornings.

Churchman backs Trudeau's policies

A United Church official who has often disagreed with the present federal government, has come out in support of Prime Minister Trudeau's year-end statement.

Rev. W. Clarke MacDonald, secretary, department of church in society of The United Church of Canada, whose political leanings are usually in support of the New Democratic Party, says that in questioning Canada's structures and systems the prime minister is "consistent with his so-called philosophical musings of the past."

"It is six years since he reminded us, perhaps out of his Club of Rome contacts, that equally important to the gross national product as a measurement of a nation's health is the net social benefit of its various endeavors," MacDonald said in a statement released this week.

"I have never been seized by Trudeaumania," continued MacDonald, "but I see his year-end statement as an application of that philosophy — an invitation to dialogue which we ought to welcome.

No doubt some criticism of the present controls program and its method of application is justified. Yet what the prime minister was saying in that speech, and to which big labor and big business reacted in such a hypersensitive manner, cannot be denied. We cannot go on demanding more and more without finding ourselves on a collision course."

MacDonald said he found it interesting that the very day the chairman of the Toronto Board of Trade was rebuking Trudeau and extolling the virtues of the free enterprise system, the same news told us of a tenement house burning in Montreal and six children dying in the flames. Much of the slum housing produced in this country was produced by that system.

Christian ethics explained

Five lectures on Christian Ethics in Modern Society will be given by Michael Tymchak, starting at 7:30 p.m. Wednesday, Feb. 11. The series is presented by Camosun College in co-operation with Regent College, a theological college for advanced students in Christianity on the campus of the University of British Columbia. The lectures will be given at Lansdowne junior secondary school. Fee is $12. Registration should be made at the college.

2571 Quadra Street
NAZARENE
382-6524
Singer and Recording Artist
De Verne Mullen
at 1st Church of the Nazarene
SAT., JAN. 26th—7 P.M.
SUN., JAN. 27th—11 A.M.

MINI MOTOR HOME RENTALS
Book Now For Summer
Weekly $210 Plus 10¢ a Mile
JEEP CITY
3342 OAK ST. 386-7571

CITY AND DISTRICT CHURCHES

GOSPEL CHAPELS

OAKLANDS CHAPEL
Fernwood and Cedar Hill Road (Sunday)
9:30 a.m.—Breaking of Bread
11:15 a.m.—Sunday School and Family Bible Hour
7 p.m.—Evening Service
Mr. Matthew Pollock of Vancouver speaker at both services.
Wed. 9:45 a.m.—Ladies' Coffee Hour
Thursday 8 p.m. Prayer and Bible study
Speaker—Mr. John Williams
Subject—"The Holy Spirit"
Sat. 7:30 p.m.—Moody Science Film "In the beginning God"
For information and Counselling Monday through Friday
Office Hours 10-12 a.m.—595-1411

VICTORIA GOSPEL CHAPEL
935 Pandora Avenue
SUNDAY
9:30 a.m.—Whorship and Breaking of Bread
11:15 a.m.—Sunday School and Family Bible Hour
7:00 p.m.—Evening Service
Speaker at both services Mr. Boyd Nicholson
Wednesday 8 p.m.—Prayer and Bible Study

ASSOCIATED GOSPEL CHURCHES

GOSWORTH ROAD
Community Church
2848 Gosworth Road
Rev. C. R. McKnight 386-9793
9:45—Sunday School
11:00—Worship Service
7:00 p.m.—Evening Meeting
Tues., 7:30—Bible Study

UNITARIAN

UNITARIAN CHURCH OF VICTORIA
106 Superior Street
10:30 a.m. "It is essential to know the night."
Minister: Rev. R. J. Norsworthy

PSYCHIC SCIENCE

VICTORIA CENTRE OF PSYCHIC SCIENCE
816 Fort Street
Sundays, 11 a.m.
Worship and Social Fellowship
Clairvoyance at every service
Sunday School—4 to 12 years
Mondays, between 7 and 9 p.m.
Contact Healing
Social and Information Period.
Every 1st and 3rd Wednesday monthly
Tea and Psychic Readings—1:30-3:15 p.m.

SPIRITUALIST

OPEN DOOR SPIRITUALIST
1600 Cook St.
Sun., 7 p.m.
Wed. 7:30 p.m.—Healing
Welcome to the friendly Church.

EVANGELICAL FREE CHURCH

PARKDALE FREE CHURCH
1096 Tolmie Ave. 382-7313
SUNDAY
Sunday School—9:45 a.m.
Morning Worship—11:00 a.m.
Evening Worship 7:00 p.m.
Pastor, Carl Klassen
479-6431 384-3646

LUTHERAN

LUTHERAN CHURCH OF THE CROSS
Cedar Hill and Cedar Hill Crossroad
Alfred J. C. Johnson, Pastor, 477-3861
10:00 a.m.—Divine Worship Service
11:00 a.m.—Sunday School and Bible Class
The Church Where Families Worship Together.
Evangelical Lutheran Church of Canada (E.L.C.C.—formerly A.L.C.)
Visitors Welcome

Grace LUTHERAN CHURCH
1273 Fort St. 383-8256
Lutheran Church in America (Across from Central Junior High)
11 A.M.—Worship with Holy Communion
Minister Rev. Ronald Nelson
"Come, let us worship the Lord!"

HOPE LUTHERAN CHURCH
MISSOURI SYNOD
1926 Carrick Street off Foul Bay
The Rev. L. M. Carlson, Pastor, 595-2308
Sunday School and Bible Class, 9:45 a.m.
Worship Service, 11:00 a.m.
A Church of "The Lutheran Hour" and "This is the Life"

GOOD SHEPHERD LUTHERAN CHURCH
3815 Cedar Hill Road
Rev. Fred Knebel Pastor
10 a.m.—English Service
11 a.m.—German Service
11 a.m.—Sunday School

SOCIETY OF FRIENDS

SOCIETY OF FRIENDS (Quakers)
MEETING FOR WORSHIP SUNDAY — 11 A.M.
VISITORS WELCOME
1831 FERN STREET

UNITED

FIRST UNITED CHURCH
Quadra at Balmoral
MORNING WORSHIP 11:00 a.m.
"TO EACH ACCORDING TO HIS ABILITY"
Rev. Hugh M. Hunter
Church school students attend first part of service and then proceed to classes. Nursery and toddler facilities available.

METROPOLITAN UNITED CHURCH
Pandora at Quadra Street
Ministers:
Rev. A. E. King, B.A., D.D.
Rev E. L. Butler, B.A., S.T.M.
Rev. A. Calder, B.A.
11:00 a.m.
PURPOSES UNFULFILLED
Rev. A. Calder
7:30 p.m.
STEWARDSHIP UNLIMITED
Rev. E. Laura Butler
Church School 10:30 a.m.
Choir Director: Don Kyle, B.A., B.Ed.
Organist: Ursula Thomas, L.R.S.M.

CENTENNIAL UNITED CHURCH
Gorge Road at David Street
(Opp. Colony Motor Inn)
Minister: Rev. John Travis
11:00 A.M.
"THE NEED FOR RECOGNITION"
The Minister Preaching
Organist-Ina R. Westmacott, ARCT

ST. AIDAN'S UNITED CHURCH
Richmond at Cedar Hill X Road
Ministers: Rev. J. Rae Allan
Rev. Clare Holmes
Music Director: Vera Barclay
9:30 and 11:00 a.m.
MORNING WORSHIP
Welcoming of new members following 11 a.m. service
9:30 a.m.
All Sunday School Classes Nursery Provided at both services

OAK BAY UNITED
Mitchell and Granite
Minister: Rev. W. Van Druten
Organist: R. Kroeger
Youth Director: Ron Fuller
9:30 a.m. Sunday School
11:00 a.m.
MORNING WORSHIP
Kindergarten Nursery 11 a.m.

belmont avenue united church
2823 Belmont at Pembroke 595-4706
Rev. Robert F. McPherson
11:00 a.m. Morning Service
Church School and Youth Groups

CADBORO BAY UNITED
2625 ARBUTUS ROAD
Minister: Dr. R. A. McLaren
10 a.m.
"HERE AM I"
10 a.m.
Church School
Nursery Service Provided

FAIRFIELD UNITED CHURCH
Corner Moss and Fairfield Rd.
10 a.m. Family Service
11 a.m. Rev. H. W. Kerley
(Nursery for Children)

A Warm Welcome for You at
GORDON HEAD UNITED CHURCH
Corner of Tyndall and San Juan
11:00 A.M.
Rev. John M. Wood
Church School and Nursery
Rev. Franck Patterson, 477-6505

GARDEN CITY UNITED
4004 Carey Road
10 a.m.
Church School and Service
Speaker:
Mr. David G. Smith
Rev. Geoffrey G. Smith 598-6170

James Bay United
511 Michigan St.
A friendly church serving the whole community since 1891.
Rev. R. H. Dobson, Minister
9:30 a.m. Sunday School and Family Service
11:00 a.m.
Morning Worship

ANGLICAN

christ church cathedral
Quadra at Courtney
2 blocks up from Douglas
8:00 a.m. Holy Eucharist
9:30 a.m. Family Eucharist
11:00 a.m. Mattins
5:15 p.m. Family Eucharist
7:30 p.m. Evensong
WEEKDAYS
Mattins 9:00 a.m.
Evensong 5:15 p.m.
Holy Eucharist:
Tues. and Wed. 11:00 a.m.
Thurs., 7:30 a.m.—Fri., 12:15 noon

St. John's
QUADRA AT MASON
8:00 a.m. Holy Communion
9:30 a.m. Family Service and Sunday School (Nursery Facilities)
11:00 a.m. Morning Prayer
7:30 p.m. Evensong
Sermon:
Primate Archbishop E. W. Scott
Thurs., 10:30 a.m.
Holy Communion and Ministry of Divine Healing

ST. ALBAN'S
Ryan and Belmont
8:00 a.m. — Holy Communion
11:00 a.m. — Holy Communion and Sunday School
7:30 p.m. — Evensong at St. Johns
Wed., 9:30 a.m.
Holy Communion
Rev. F. W. Hayes

ST. BARNABAS'
Belmont and Begbie
7:45 a.m. Mattins and Holy Communion
9:30 a.m. Eucharist
10:30 a.m. Procession, Sung Mass
7:30 p.m. Evensong at St. Johns
HOLY COMMUNION DAILY
Rector: Canon B. T. Page, M.A. 595-2242

ST. GEORGE THE MARTYR
Cadboro Bay Road and Maynard Street
Rev. Barry Jenks, 477-6705
8:00 a.m. Holy Communion
9:30 a.m. Family Eucharist and Church School
11:00 a.m. Choral Eucharist
7:30 p.m. Annual Vestry Meeting
HOLY COMMUNION
Wednesday 7:30 p.m.
Thursday 10:00 a.m.

St. Luke's
Cor. Cedar Hill and Cedar Hill X Rd.
Rector: The Venerable C. E. F. Wolff
Organist: Dr. Ian L. Bradley
8:00 a.m. Holy Communion
11:00 a.m. Morning Prayer
7:30 p.m. Evensong

ST. MARY'S
ELGIN ROAD
The Parish Church of Oak Bay
The Ven. Hywel J. Jones L.Th., Rector
8:30 a.m. Holy Communion
9:30 a.m. Family Eucharist
11:00 a.m. Mattins
Preacher: The Rector
4:00 p.m. Holy Communion
SUNDAY SCHOOL
11:00 a.m. All Depts.
THURSDAY
10:30 a.m. Holy Communion

ST. MATTHIAS
Richmond at Richardson
Rector:
Rev. W. E. Greenhalgh, L.Th.
Assistant:
Rev. David Fuller, B.Sc., M.Div.
8:00 a.m. Holy Communion
10:30 a.m. Family Service Nursery
7:30 p.m. Eucharist and Laying on of Hands
THURSDAYS
10:30 a.m. Holy Communion

St. Peter's
ANGLICAN CHURCH
Serving the Lake Hill Community
9:00 a.m. Holy Communion
10:30 Holy Eucharist
Rev. W. B. Mundy, 382-4848

St. Philip's
Neil Street and Eastdowne Road
Rector — Rev. D. Neil Robinson
8:00 a.m. Holy Communion
9:30 a.m. Family Eucharist
11:00 a.m. Morning Prayer
7:30 p.m. All in a Family
WEDNESDAY
7:30 p.m. Holy Communion
THURSDAY
10:00 a.m. Holy Communion

YOUR HOROSCOPE

By SYDNEY OMARR

Astrological Forecast for Sunday, Jan. 25

ARIES (March 21-April 19): Investigate. Do some private detective work. Open yourself to spiritual experience. Don't fear the unknown. Frank talk with one close to you is in order — and the subject is money. You'll receive needed information. Persuasive rather than forceful tactics win major points.

TAURUS (April 20-May 20): Home and domestic areas dominate. Special agreement, involving partner or mate, comes under scrutiny. Study Aries message for valid hint. Be diplomatic, especially with family members. Accent on listening and learning. Let others take initiative. Play your own cards in discreet manner.

GEMINI (May 21-June 20): Define terms. Leave no loose ends. See as is, not through proverbial rose-colored glasses. Pisces, Virgo persons could figure prominently. Accent on health, basic issues, review of employment picture. Go slow, be definite, maintain principles without being fanatical.

CANCER (June 21-July 22): Organize data — be confident of material by becoming more familiar with it. Message should become increasingly clear. Capricorn, Leo persons figure prominently. Take conservative course. Some changes are on tap and member of opposite sex will be instrumental in helping make them.

LEO (July 23-Aug. 22): Conclude transaction, arrive at decision, protect security by building on solid base. Aries, Cancer and Libra are in picture. You are paid meaningful compliment because of determination and courage.

VIRGO (Aug. 23-Sept. 22): You get action in areas that had been moribund. Direct communication, creative endeavors are emphasized. Short trip or visit may be featured. Relative is likely to be involved. Fresh concept surges to forefront.

LIBRA (Sept. 23-Oct. 22): Accent on personal possession, ability to get most from assets. One who was helpful in past could make reappearance. Trust hunch. Heed inner voice. Share knowledge — you will learn by teaching. Aquarian figures prominently.

SCORPIO (Oct. 23-Nov. 21): Happiness replaces gloom; you see light at end of tunnel. Means you receive glow of satisfaction, affection. Cycle is high and judgment, intuition are on target. Make new start in new direction. Take initiative.

SAGITTARIUS (Nov. 22-Dec. 21): Pace is slow — but you gain some valuable insights. Be aware of fine print, subtle signals. Visit one confined to home, hospital. Be willing to wait for all facts before reaching conclusion. Patience now is your ally.

CAPRICORN (Dec. 22-Jan. 19): Accent on fulfillment of wishes, cementing of friendship. Romantic interests are in focus. You find much to be grateful for — there are changes and a major concession is made in your favor.

AQUARIUS (Jan. 20-Feb. 18): Spotlight on achievement, community activity, special recognition for efforts. You'll find that family relationships become more harmonious. Taurus, Libra are very much in picture. Prestige is on upswing.

PISCES (Feb. 19-March 20): You have right to ask questions and to expect responses. However, real answers will be found only when you study, evaluate, analyze and perceive "gestalt" of situation. The bits and pieces must be made to fit together.

IF JAN. 25 IS YOUR BIRTHDAY you are studious, introspective, analytical and psychic. Pisces, Virgo persons play important roles in your life. April will be your most significant month of 1976. You get chance to build on solid structure. You'll work harder but rewards will be greater. Streak of luck comes your way in October!

Astrological Forefast for Monday, Jan. 26

ARIES (March 21-April 19): Philosophy, spirituality, your sensitivity to surroundings — these are emphasized. Someone, behind the scenes, enables you to correct an injustice. Be grateful without groveling. You had right to compensation, emotional or otherwise.

TAURUS (April 20-May 20): See beneath surface indications. Avoid self-deception. One who whispers sweet nothings may have exactly that to offer — nothing. Know it and protect yourself in clinches. Accent on taxes, leases, possible financing of co-operative effort or partnership.

GEMINI (May 21-June 20): Lie low. Play waiting game. Obtain expert counsel in any legal matter. Hold off on affixing your signature to document—caution now pays dividends. Pisces, Virgo individuals could figure prominently. A higher-up may try to throw weight around. Be amused, not impressed.

CANCER (June 21-July 22): Finish what you start. Deal with Aries,, Libra persons. Accent on moderate but steady pace, unique ways of getting job done and special services. You are able to get feel of public pulse. You sense what is needed and could be capable of supplying it.

LEO (July 23-Aug. 22): Stress independence, creativity, originality. Be ready to take stance of pioneer. Wager on your own capabilities. Involvement is high-lighted—member of opposite sex is very much in picture. Imprint your own style.

VIRGO (Aug. 23-Sept. 22): You may be pulled in two directions simultaneously. Key is to go toward the solid, not the fantastic. No one really intends to give you something for nothing. Know it and understand it in mature manner. Then take steps to insure your own progress.

LIBRA (Sept. 23-Oct. 22): Diversify. Look in various directions. Refuse to be painted into corner. Gemini, Sagittarius could be involved. Short trip, letter writing, calls take on more importance than usual. Know it and respond accordingly.

SCORPIO (Oct. 23-Nov. 21): Avoid speculation. Tendency is to be too optimistic about chances for "winning." In actuality, much logic needs to be applied. On surface, it might appear that "sure thing" already has been insured. You've been forewarned!

SAGITTARIUS (Nov. 22-Dec. 21): Lunar cycle high — you're able to perceive value and beauty in what might appear ordinary. Be ready for change, travel, variety. Give full play to intellectual curiosity. Aura of glamor surrounds you. Enjoy!

CAPRICORN (Dec. 22-Jan. 19): Much of what occurs could be secretive, behind closed doors. Study Sagittarius message. Get family member to talk. There is emotional steam building — you do want to avoid explosion. Relative with insatiable curiosity will be rude. Don't compound error by repeating it.

AQUARIUS (Jan. 20-Feb. 18): Friends, hopes and wishes take unusual twists, turns. You may feel temporarily restricted. One you feel close to may be absent. Refuse to panic or despair. Plan activities. Exercise your creativity. You could paint or compose with great personal benefit.

PISCES (Feb. 19-March 20): You imprint style and impress professional associate or superior. You could be assigned task which demonstrates unique capabilities. Your opinions, impressions are sought. One at top is testing and very much impressed.

IF JAN. 26 IS YOUR BIRTHDAY You are forthright, dynamic, a natural executive. You do better working for yourself than in the employ of others. Capricorn, Cancer persons play important rles in your life. March and December could be your most significant months in this year of change, travel and love.

WEEKLY PUZZLE

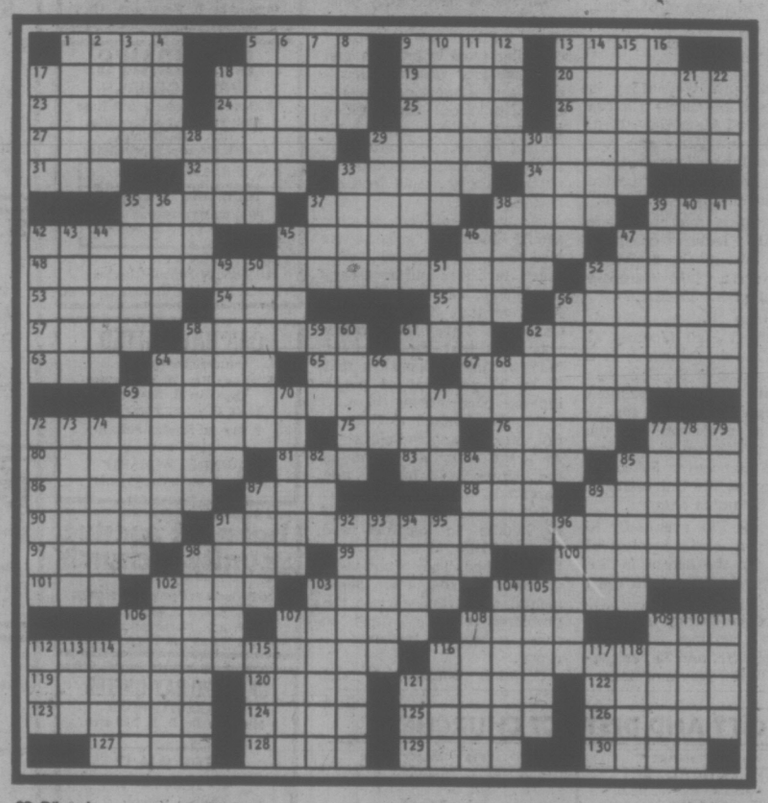

ACROSS

1 Branches
5 Coagulate
9 Links hazard
13 Applaud
17 Ennuye
18 Possibly
19 Flaw
20 Indy entrants
23 One at —
24 Ell
25 Castaway's home
26 Nine of diamonds
27 Damon, to Pythias
29 Starts a conversation
31 Common verb
32 Ancient cry
33 Picayune
34 — off (angry)
36 Stronger
37 Pie-in-the-face comic
38 Cousin of a minnesinger
39 "Birth — Nation"
42 TV room
45 Scarlett, for one
46 Gets a tan
47 Snatch
48 Intimate
52 Gray matter
53 Yawning
54 Rank and file
55 Campanella
56 — d'
57 Part of a 3-piece suit
58 Group of nine
61 Pole or hep
62 Less thought-out
63 Earlier than
64 Chem. suff.
65 Actor James
67 Ernestine's coworkers
69 Comrades
72 Capital letter
75 A Roosevelt
76 "— your disposal"
77 Breadwinner, usually
80 Hawlike birds
81 Louis XIV, for one
83 Starch solution
85 Spectral
86 Colors: poetic
87 Elec. unit
88 Stannum
89 Steve or Mel
90 Waters
91 Marriage destroyed it, in song
97 Suffixes of origin
98 Diluted
99 Bailey
100 Tops of waves
101 Corleone
102 Canter
103 Postage
104 Famous furrier
106 Horsemen or score
107 Relinquish
108 Off-Broadway award
109 Depot: abbr.
112 New Years song word
116 Part of Antony's audience
119 Frequents
120 "The King —"
121 Bullwinkle
122 Center
123 Garland
124 Thought
125 Medicinal herbs
126 Deserves
127 Stains
128 Be taught: dial.
129 Asian nation
130 Crafts' partners

DOWN

1 Helicopter need
2 Get up
3 Note
4 Footnote word
5 Frankness
6 "Hollywood Square" man
7 Comply
8 Antoine of TV
9 Triskaidekaphobe's bane
10 Red pigments
11 Ease
12 Sneak preview
13 Lunar dents
14 Flogged
15 Trod the boards
16 Prefix with meter or winkle
17 Ali —
18 Purplish
21 Sinbad's bird
22 Compass point
28 In Hell
29 Attorney Melvin
30 Witness's seat
33 Cronies
35 Dexterous
36 Mosquito sting
37 Caribbean
38 Float
39 Short prayer
40 Lighter-skinned
41 Capp creation and others
42 Bondservant
43 Lemmon's "Save the —"
44 Decree
45 Part of n.b.
46 "Could any — earth..."
47 Granular
49 Public vehicle
50 Eyebrow toucher-upper
51 Constellation
52 Volcanic rock
56 Robin Hood's girl
58 Puts into office
59 Ger. exclamation
60 "— say, not as I do"
61 Dried coconut
62 Bordering a skirt
64 Beginnings
66 Book man
68 — full, (satisfied)
69 Big cats
70 Deutsch
71 Sweet potato
72 Way
73 Calif. VIP
74 Dutch theologian
77 Marts for cold cuts
78 Common contraction
79 Units of force
82 Select
84 Type: abbr.
85 Fudd or Gantry
87 Make — (do well)
89 Mod hairstyle
91 Rose's armor
92 Lensmaker
93 Furlough
94 Titled lady
95 Org.
96 Barbershop choir, doubled
98 Platitudes
102 Perfectly
103 Newsman Vanocur
104 Mistreats
105 Trig. terms
106 Can. bay
107 Landowska
108 New car odometer reading
109 Shrewd
110 Sea birds
111 Keleps
112 Cry of delight
113 Recycled item
114 Type block
115 Kite part
116 Soft drink
117 Ostrich
118 Jan. 1 to Dec. 31
121 —-de-mer

CROCK

HAGAR

PEANUTS

WIZARD OF ID

BROOM-HILDA

MISS PEACH

APARTMENT 3-G

NANCY

B.C.

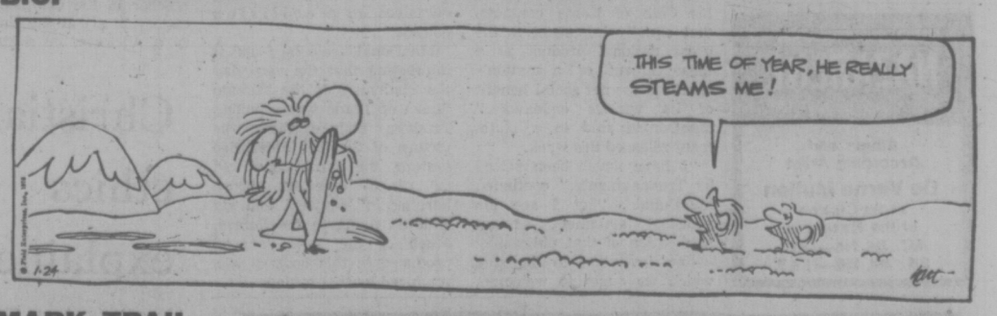

MARK TRAIL

Starting Time Is NOW For Hanging Basket Plans

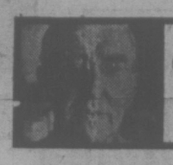

GARDENING
jack beastall

Interest in hanging baskets is again on the upswing as home gardeners find their value around patios, sitting-out places, on balconies, and as color accents in restricted areas.

Last year a surprising number of gardeners were seeking information on preparing and planting these baskets, but the majority left it too late before making a start.

The need for sowing lobelia seed before the end of January has already been discussed in this column. Fuchsia baskets will come later. For the present our interest is those baskets to be planted with flowering annuals similar to the ones used by the Victoria Parks Department which hang on the lamp posts downtown each summer.

If you are thinking of replanting baskets already on hand the first thing to decide is whether you have a sheltered spot outdoors, free from frost, where the baskets can be kept while the small plants are making growth.

A cold greenhouse with protective covers over the baskets on frosty nights is ideal, or a cool sunroom or porch where night temperature is around 8 degs. Celsius. If you have such a place you are ready to start.

Soil is the first thing to prepare. The mixture needed must retain moisture and at the same time drain freely to prevent a saturated condition. To fill these requirements we find well rotted compost or leafmould, put through a ½-inch mesh screen, to be the best, with sufficient coarse sand added to provide the necessary drainage.

Screen enough compost or leafmould to fill the baskets, and spread it out under cover where it can dry a little and become air warmed.

Next, empty the baskets on the compost heap, saving the moss linings for use again. Scrub the baskets thoroughly with soap and water and hang to dry.

When dry, paint the wires with a good grade green enamel. This annual painting is important. Without it the wires soon rust and the contents of the basket can be dumped on the head of a guest admiring your handiwork.

Wooden baskets need the same treatment. Painting can be done with either a wood preservative, varnish, paint, or enemal.

The hanging wires are usually removed during filling and planting, and installed when needed for hanging. If left on the baskets they are constantly in the way. Always make sure they are securely attached, remembering a 12-inch basket filled with damp soil and the plants weighs around 45 lbs.

The up-to-date method of lining a basket is to place a double layer of plastic film (polythene) in the bottom, extending two to three inches up the sides. The height at the sides depends on the size of the basket, but the purpose is to hold a small amount of moisture at the bottom to soak back into the soil. A few half-inch holes are cut in the plastic film to allow the escape of excess moisture.

A shallow layer of drainage material, broken clay pots or stones, goes over the plastic, then the wires sides are lined with moss. The sheet moss sold by florists for this purpose is never in abundant supply, so pick up the quantity needed as soon as possible.

Woods moss can be used if carefully lifted in large pieces, but obtain permission before collecting because all lands on southern Vancouver Island are listed as "private," either privately owned or Crown Lands where removal or dumping is forbidden.

It is wise to fit each basket with a metal collar 2 to 3 inches wide, extending about an inch below soil level and reaching to the top of the wire sides. This collar acts in the same way as the half-inch space at the top of a pot into which water can be poured without running off. Insufficient water going down into the mass of soil is the main reason so many baskets fail to survive the summer warmth.

With the plastic water retainer, the moss, and the collar ready, filling can be started. Put a small amount of the compost-sand mixture over the drainage material on the plastic. Next a layer of moss against the wires and fill in with soil to hold the moss in place. Continue to about three inches from the top, then fit the collar. Top off with soil to level of top wire and leave to settle.

Most amateurs complain about baskets not looking so well filled as those made by the City. The reason is that the City baskets, 12½ ins. by 9½ ins. deep, contain 25 plants, and there is no way of getting 25 plants of a size bought for beding-out into this space.

For that reason the baskets are prepared well in advance and small established seedlings are planted directly into the soil and allowed to grow on. If a central feature, such as a geranium, is used, it is set in first as a rooted cutting from a three-inch pot. The whole lot is then grown-on as they would be in a box for bedding purpoes.

Seed of lobelia and the dwarf snapdragons is sown in late January because they are very slow to develop. Other annuals are sown in March, pricked out into boxes to develop their first true leaves, than transplanted to the baskets.

The City parks department has experiemented with all kinds of annuals to determine those best suited to withstand our warm, dry summers and often strong sea breeles.

While changes are made as new introductions prove suitable, an early basic list included (in each basket) 3 Petunia grandiflora nana compacta, 3 Lobelia hybrida pendula 'Sapphire,' one Viscaria 'Rose Beauty' as a centrepiece, 3 Nasturtium 'Hermine Grashoff' (trailing, grown from cuttings), 3 Tagetes signata pumila 'Golden Gam,' 3 Gleehoma hederacea variegatra (trailing nepeta), 3 Schizanthus 'Dr. Bodger,' 3 Ivyleaved Geraniums 'Enchantress' (grown from cuttings).

This selection contains plants to flower early in the season, those flowering in mid-summer, and late bloomers to extend the color to the end of September.

Other bedding annuals can be used by the home gardener, selected from a good seed catalog that lists approximate flowering periods.

Watering is important during the summer, coupled with a feeding of balanced fertilizer dissolved in water once a week in place of a regular watering. Use a 6-8-6 or 5-10-5 mix; too much fertilizer or fertilizers high in nitrogen, will force a lot of green growth and retard flowering.

WORK FOR WEEK

The indoor plant known as Christmas-cactus may be going out of flower now; give it a light window with morning sun if possible, and a slight increase in water to bring new leaf growth.

Chrysanthemums in pots will go out of flower too. Water until foliage gets poor, then cut down the watering, trim to two inches. Put aside for planting out by early May. Keep the plant alive.

Do any jobs outdoors that fit in with the weather and the season. If spring is long and chilly, we shall be glad for each small thing it has been possible to do during winter.

Complete structural renovations as soon as possible with good planning: new steps, a seat, fence, wall or patio.

BEGINNING 76
Continuing Education, University of Victoria

Modern French Novel

Six short novels, classics of modern French literature, to be read and discussed in French during informal seminar sessions. Adults wishing to maintain oral French ability will find this course of particular value.

Wednesdays, January 28, 7:30-9:00 p.m., MacLaurin 439. $35.

Texts: La Symphonie Pastoral, La Porte Etroite, L'Immoraliste, Andre Gide; Les Enfants Terribles, Jean Cocteau; Journal d'un Cure de Compagne, Georges Bernanos; Le Noeud de Viperes, Francois Mauriac.

Instructor: Dr. R. W. Baldner, Department of French Language and Literature.

New Forms of Musical Experience: Experiment and Evolution in Musical Style of the Twentieth Century.

An introduction to the music of our century which will focus on the changing concepts, forms, performance practices and styles of representative composers. The course will attempt to cultivate understanding, intelligent enjoyment and a critical evaluation of contemporary music.

Tuesdays, January 27, 7:30-9:30 p.m., MacLaurin 169. $25.

Instructor: Professor R. Komorous, Acting Chairman, Department of Music.

FOR FURTHER INFORMATION AND A CALENDAR DESCRIBING THE COURSES, CALL THE DIVISION OF CONTINUING EDUCATION, 477-6911, LOCALS 802, 803, 804

UNIVERSITY OF VICTORIA
DIVISION OF
CONTINUING EDUCATION
P.O. BOX 1700
VICTORIA, B.C.
CANADA V8W 2Y2
LOCALS 802, 803, 804

REGISTRATION
Course Title(s) ..... Fee .....
..... Fee .....
..... Fee .....
Cash ..... Cheque ..... Total
Please make cheques or money orders payable in full to the University of Victoria
Miss Mr. Mrs. Ms. ..... (Surname, Given Names)
Address ..... (Apt./Street/R.R. No., City, Province)
Postal Code ..... Telephone ..... (Daytime, Evening)

BEGINNING 76
Continuing Education, University of Victoria

LANGUAGE PROGRAMS

LEVEL I

Students interested in the following courses do not require previous knowledge of the language. Emphasis will be on speaking and reading. In many classes the language laboratory will be used. Each language course has 12 scheduled sessions. Fee per course — $40.

Beginner's and Continuing Hebrew McPherson Library 262	Monday, January 26 7:30-9:30 p.m.
Beginner's Norwegian McPherson Library 285	Tuesday, January 27 7:30-9:00 p.m.
Beginner's Spanish McPherson Library 297	Tuesday, January 27 7:30-9:00 p.m.

LEVEL II

The courses in this level are designed for students who have an elementary knowledge of the language. Emphasis will be on conversation, reading and grammatical composition. Each language course has 12 scheduled sessions. Fee per course — $40.

Continuing Chinese McPherson Library 210	Wednesday, January 28 7:30-9:00 p.m.
Continuing German Clerihue 203	Tuesday, January 27 7:30-9:00 p.m.
Senior Greek Sedgewick 101	Saturday, January 31 9:30-11:30 a.m.
Continuing Norwegian McPherson Library	Thursday, January 29 7:30-9:00 p.m.
Continuing Russian McPherson Library 210	Thursday, January 29 7:30-9:00 p.m.
Continuing Spanish McPherson Library 297	Thursday, January 29 7:30-9:00 p.m.
Continuing Swedish McPherson Library 297	Wednesday, January 28 7:30-9:00 p.m.

FOR FURTHER INFORMATION AND A CALENDAR DESCRIBING THE COURSES, CALL THE DIVISION OF CONTINUING EDUCATION, 477-6911, LOCALS 802, 803, 804.

UNIVERSITY OF VICTORIA
DIVISION OF
CONTINUING EDUCATION
P.O. BOX 1700
VICTORIA, B.C.
CANADA V8W 2Y2
LOCALS 802, 803, 804

REGISTRATION
Course Title(s) ..... Fee .....
..... Fee .....
..... Fee .....
Cash ..... Cheque ..... Total
Please make cheques or money orders payable in full to the University of Victoria
Miss Mr. Mrs. Ms. ..... (Surname, Given Names)
Address ..... (Apt./Street/R.R. No., City, Province)
Postal Code ..... Telephone ..... (Daytime, Evening)

BEGINNING 76

Continuing Education, University of Victoria

- **Courses and programmes open to all residents of the community**
- **Register NOW**
- **Most courses begin the week of January 26-30 and run 12 weeks**
- **Calendars are available from the Division of Continuing Education, "L" Building, University of Victoria, or from the Victoria Public Library**

For information on any of the courses listed below, call the Division of Continuing Education, 477-6911, Locals 802, 803, 804.

Liberal Arts

Astronomy Today	Wednesdays, 7:30-9:00 p.m.	$30
Dante's Divine Comedy	Mondays, 7:30-9:00 p.m.	$25
Identification and Naming of Wild Plants	Thursdays, 7:30-9:00 p.m.	$35
In Good King George's Glorious Days	Wednesdays, 7:30-9:30 p.m.	$15
The Living World	Wednesdays, 7:30-9:30 p.m.	$30
Modern French Novel	Wednesdays, 7:30-9:00 p.m.	$35
Olympic Lecture Series	Wednesdays, beginning March 10	$15
Plate Tectonics and the Continental Drift	Tuesdays, 7:30-9:30 p.m.	$15
Collection and Cultivation of Rhododendrons	Thursdays, 7:30-9:30 p.m.	$20
Rock and Mineral Identification (Level I)	Wednesdays, 7:30-9:30 p.m.	$30
Saint or Sinner: Chemistry In A Changing World	Wednesdays, 7:30-9:30 p.m.	$10

Languages Level 1

Beginner's and Continuing Hebrew	Mondays, 7:30-9:00 p.m.	$40
Beginner's Norwegian	Tuesdays, 7:30-9:00 p.m.	$40
Beginner's Spanish	Tuesdays, 7:30-9:00 p.m.	$40

Languages Level 2

Continuing Chinese	Wednesdays, 7:30-9:00 p.m.	$40
Continuing German	Tuesdays, 7:30-9:00 p.m.	$40
Continuing Norwegian	Thursdays, 7:30-9:00 p.m.	$40
Continuing Russian	Thursdays, 7:30-9:00 p.m.	$40
Continuing Spanish	Thursdays, 7:30-9:00 p.m.	$40
Continuing Swedish	Wednesdays, 7:30-9:00 p.m.	$40

Creative Arts

Introduction to Creative Filmmaking	Mondays, 7:30-9:30 p.m.	$60
Filmmaker's Workshop	Tuesdays, 7:00-10:00 p.m.	$60
New Forms of Musical Experience: Experiment and Evolution in Musical Style of the Twentieth Century	Tuesdays, 7:30-9:30 p.m.	$25

Computing Science

Introduction to Applications Programming	Thursdays, 7:30-9:30 p.m.	$90
Introduction to PL/1	Mondays, 7:30-9:30 p.m.	$90

Business and Management

Business Law	Mondays and Wednesdays, 7:30-9:30 p.m.	$100
Fundamentals of Accounting	Offered through the cooperation of Camosun College, Enquire for details, Phone 477-6911 (802-3-4)	

Special Programmes

Arms Control and Disarmament	Public Lectures, Wednesdays, beginning February 4, 7:30-9:30, Elliott 168	
Adult Individual Fitness Programme	Monday and Wednesday, 7:30-9:30 p.m.	$40
Self-Exploration Seminar for Women	Wednesdays, 7:30-9:00 p.m.	$15
Women and the Law	Thursdays, beginning March 4	$15
Educational Tours to Italy and Greece	For details call 477-6911 (805)	
The Magic Screen	Saturdays, beginning January 17, 10:00-noon Children $1.00 Adults $1.50	

Special Programmes

University of Victoria Film Society	Sundays, beginning January 18, 8:00 p.m. Students $1.25, Adults $1.75	
Residential Weekend in Classics	For details call 477-6911 (802-3-4)	
Residential Weekends in Writing	For details call 477-6911 (802-3-4)	
Silver Threads Lecture Series	Details available at each Director's office	

Continuing Professional Education*

Dietetics

Diagnosis and Treatment of Hypoglycemia (Interprofessional)	Enquire for details	$12

Nursing

"Confused" Patients: Reality (Uniprofessional)	Enquire for details	$15
Enterostomal Therapy (Uniprofessional)	Enquire for details	$15
What's New in Nursing (Uniprofessional)	Enquire for details	$15

Occupational Therapy

Muscular Skeletal Anatomy (Interprofessional)	Tuesdays, 7:00-10:00 p.m.	$20
Sensory Integration and Learning (Interprofessional)	Enquire for details	$35

Physiotherapy

Extremity and Vertebral Course Part 1B (Uniprofessional)	Enquire for details	$35

Social Work

Working With Communities (Uniprofessional)	Wednesdays, 7:30-9:30 p.m. (credit hours toward Registration to be announced)	$50
Social Welfare Policy (Uniprofessional)	Thursdays, 7:30-9:30 p.m. (10 credit hours toward Registration)	$35
Current Issues in Social Work Practice (Uniprofessional)	Thursdays, beginning March 11 (10 credit hours toward Registration)	$35
Selected Topics in Administration: Issues of Concern to Women in Social Work (Uniprofessional)	Wednesdays, 7:30-9:30 p.m.	$35
Psychosocial Aspects of Aging (Uniprofessional)	Enquire for details	$35
Social Policy and Income Security (Uniprofessional)	Enquire for details	$35
Special Programme Legal Responsibilities: Health Sciences and the Law (Interprofessional)	Saturday, January 24 Enquire for details	$15

*Admission to these courses is limited to members of the individual discipline.

FOR FURTHER INFORMATION AND A CALENDAR DESCRIBING THE COURSES, CALL THE DIVISION OF CONTINUING EDUCATION, 477-6911, LOCALS 802, 803, 804.

Calendars will be available from the Victoria Public Library and all Branches in the second week of January.

UNIVERSITY OF VICTORIA
DIVISION OF
CONTINUING EDUCATION
P.O. BOX 1700
VICTORIA, B.C.
CANADA V8W 2Y2
LOCALS 802, 803, 804.

REGISTRATION
Course Title(s) ..... Fee .....
..... Fee .....
..... Fee .....
Cash ..... Cheque ..... Total .....
Please make cheques or money orders payable in full to the University of Victoria
Miss Mr. Mrs. Ms ..... (Surname, Given Names)
Address ..... (Apt./Street/R.R.No.)
Postal Code ..... Telephone .....

Space Mirror Heat Eyed

By AL ROSSITER Jr.
UPI Science Editor

WASHINGTON — A new type orbital power station using thousands of acres of mirrors to turn heat into electricity has been proposed as a possible answer to the world's energy needs in the next century.

The satellite would be immense — something on the order of eight or nine miles across.

It would generate enough electricity to light and heat a million households.

The energy would be beamed 22,300 miles to earth in the form of microwave radiation. Ground antennas about five miles in diameter would receive this energy, convert it to alternating current and feed the electricity into the nation's power grids.

The idea of an orbiting generator was first proposed in 1968 by Dr. Peter Glaser of Arthur Little, Ind., Cambridge, Mass.

His idea is to use massive banks of solar cells to convert sunlight directly into electricity the same way solar cells are used to power most spacecraft of today.

The latest proposal was presented this week to a senate subcommittee by Richard Taylor, vice-president of the Boeing Co.

It would use heat concentrated by plastic film mirrors to drive a set of helium gas turbines which would turn alternators to generate electricity.

Both generators would be placed in stationary orbit where their orbital speed would match earth's rotation and they thus would remain over one point on earth.

Solar energy in such an orbit would be constant nearly 24 hours a day.

One major problem with both types of space generators is that they would require huge rockets to launch satellite components into orbit where they would be assembled.

Boeing estimates its power station would weigh 100,000 tons and Glaser's would be about 25,000 tons, depending on power output.

America's largest spaceship, the Apollo, weighed 50 tons fully fueled.

Glaser estimated at the senate hearing that development of new launch vehicles to handle such a job would cost $24 billion.

Dr. Gerrard O'Neill, Princeton University physics professor noted for his plans of huge space colonies in orbit, told the senate panel that he thinks satellite power makes sense but he said there might be a better way of building orbiting generators.

He suggested that the raw materials could come from moon soil which Apollo studies have shown to be 40 per cent oxygen, 20 per cent silicon and 20 to 30 per cent metals by weight. These metals are mainly aluminum, iron, titanium and magnesium.

The idea would be to ship compacted moon soil to space processing plants which would turn the soil into construction materials for power stations.

Because of the low strength of lunar gravity, O'Neill said rockets would not be required to get moon material into orbit.

He said small vehicles could be launched continuously from the moon by the use of ground machinery using advanced magnetic acceleration techniques.

Pay Curbs Threaten Liberties?

VANCOUVER (CP) — A one-day law conference on the federal wage and price controls was told Friday to watch the legislation's effects on civil liberties.

Frank Low-Beer, a Vancouver lawyer and chairman of the conference, told 200 lawyers they should advise clients to follow the bill's requirements in most cases.

"But, we as lawyers must watch out to see how the legislation fits in with individual freedoms and civil liberties," he said.

Low-Beer said the bill's requirements are selective rather than general, there is a possibility it could be harshly applied and there is doubt about how effective the appeal procedures will be.

Woolco MONDAY Spectacular

ALWAYS WELCOME... master charge CHARGEX Woolco

1 DAY ONLY Shop Early for best selection

Girls' Skirts Available in assorted fashion colours and prints. Sizes 7-14 ..... Each $3

Girls' Co-ordinates Choose from an assortment of capes, jackets, slims or t-shirts, available in assorted colours. Broken sizes 4-6X ..... Each $5

Ladies' Sweaters Your choice of assorted styles and colours, available in broken sizes S-M-L ..... 2 for $7

Ladies' Pantsuits Assorted styles and designs to choose from, available in various colours. Broken sizes 9-16 .. Each $20

Ladies' Bodysuits Long sleeve, available in assorted styles and fashions prints. Broken size range S-M-L ..... Each $7

Ladies' Pantsuits Available with long or short sleeves, assorted styles and colours to choose from. Broken sizes 12-16 ..... Each $10

Ladies' Dresses Available in assorted styles and fashion prints. Choose from a broken size range 7-12 ..... Each $10

Ladies' Sweaters By Tricot Elan. Assorted styles and colours to choose from, in a broken size range S-M-L ..... Each $7

Ladies' Pantsuits By Tee-Kays. Easy care and comfortable stylings, available in various colours and prints. Broken sizes 9-13 ..... Each $30

Ladies' and Misses' Dresses Your choice of a wide assortment of styles and fashion prints, in a broken size range 7-14 ..... Each $20

Men's 'Stanfield' Briefs 100% Nylon stretch bikini briefs, available in plains or fancy patterns. Sizes Regular or Large. Boxed . 2 pair $3

Men's Top Coats Polyester/Cotton exterior, unlined. Available in colours of blue or beige. Broken size range. ..... Each $15

Men's Leather Coats ¾ length, genuine leather coats. Features zip-out pile lining, available in assorted colours. Sizes 36-44 ... Each $129

Men's Dress Slacks 100% Polyester, Canadian made. Available in a wide selection of fancy patterns. Sizes 30-42 ..... Pair $19

Men's Casual Pants Cotton/Polyester blends, never needs ironing. Available in colours of blue, green or rust. Sizes 32-44 ..... Pair 4.99

Men's Handkerchiefs Two handkerchiefs per package, made from 100% Cotton. Available in white only. ..... pkg. .99

Men's Scardigans 100% Wool, wear as a scarf or a vest. Available in assorted colours ..... Each 2.33

Men's Knit Shirts Polyester and blends, available in a wide assortment of fancy patterns. In a broken size range ..... Each $5

Boys' and Men's Boots White vinyl lined boots, 100% waterproof. Available in a broken size range. ..... Pair $2

Ladies' Slippers Various styles available including scuff and closed in styles. Assorted colours, in broken sizes. ..... Pair $3

Ladies' Evening Slippers Assorted styles and colours available, your choice of various heel heights. Broken size range. ..... Pair $3

Men's Casual Shoes Feature rubber platform sole and heel. Available in tan suede and beige leather combinations. Broken sizes. ..... Pair $5

Men's Opera Slippers Features plain vamp and flat heel. White soft skinfit lining, available in brown only. Sizes 7-10. ..... Pair $5

Pillow Cases Embroidered pillow cases, available in white only. Embroidered in different colours. ..... Pair 2.69

Acrylic Blanket Available with Ecru coloured background, with designs and florals. Size 72"x90" ..... Each 11.99

Knitted Sheer Lace 80% Polyester/20% Acrylic. Pinch pleated, washable. Available in white or ecru with horizontal stripes

48"x84" each ..... 12.99 — 96"x84" each 24.99
72"x84" each ..... 18.99 — 120"x84" each 30.99

Woolcrest Yarn 100% Acrylic, approx. 8 oz. skeins. Easy care, machine washable. Available in assorted colours. ..... skein 2.26

Flowerdale Tea Orange Pekoe tea, 144 2 cup tea bags per package. . pkg. 1.89

Weston Wagon Wheels 12 individually wrapped biscuits per package, net weight 12 oz. Assorted flavours. ..... pkg. .79

Licorice Allsorts Bassettes famous licorice allsorts, assorted delicious candies per pack. 24 oz. .... pkg. 1.67

Old Dutch Potato Chips Fresh tasty Old Dutch potato chips, available in flavours of plain or ripple. ..... pkg. .69

Peek Frean Biscuits Choose from such favourites as Arrowroot, Nice, Digestive, or Fruit Cremes. Approx. weight 7½ oz. Each .58

Children's Story Books Your choice of such popular stories including Alice in Wonderland, King Arthur, Grimms Fairy Tales plus many more. ..... Each .99

J Cloths The all purpose towel. Available in colours of pink, yellow, green or blue. 10 per package. ..... pkg. .77

Wooden Salad Set 7 piece wooden salad set, complete with 4 small bowls, 1 large bowl, fork and spoon. ..... set 12.88

'Conair' Dryer 'Conair' pro style blow dryer, made by Premier. Uses 100 watts. Ideal for long hair. ..... Each 28.99

Colonial Fixture Five-light Colonial fixture, available in 2 fashionable styles. ..... Each 49.88

Fireside Logs Burns bright colours, 6 logs per box. Stock up now for the rest of winter. ..... box 4.99

Soup Tureens 5 litre capacity, available in 3 lovely styles. Complete with lid and ladle. ..... Each 12.99

Oil Paintings 36"x36" original oil paintings. Your choice of several lovely scenes. ..... Each 39.99

Punch Bowl Set Carnival glass 26 piece Princess punch bowl set, available in 2 colours. Complete with hooks, cups, large bowl and ladle. ..... set 6.99

Dinnerware Regent 20 piece dinnerware set, includes 4 plates, 4 cups, 4 saucers, 4 side plates, 4 bowls. No open stock available. . set 11.99

Swag Lamps White glass swag lamp, hand gilded. A lovely addition to any livingroom. ..... Each 18.88

Sadler Tea Set Sadler English 3 piece tea set, complete with teapot, creamer and sugar bowl. Available in assorted styles. ..... set 6.99

14 pce Punch Bowl Set Oslo 14 piece punch bowl set, available in clear plastic modern design only. Complete with hooks, cups, large bowl and ladle. ..... set 16.99

Candy Dishes Choose from an assortment of ruby red candy dishes. Also available is the matching pickle tray. .... Each .67

Decrowall and Cork Choose from a wide selection of cork paneling or decrowall plastic wall panels. Easy to install. ..... pkg. 4.98

Motor Oil Valvoline motor oil, available in straight weights only. Limit of 5 per customer. ..... Each .70

Carry-Out Foods

Sausage Rolls A popular, tasty treat for lunches, snacks, parties.

2 for .39

DON'T THROW AWAY YOUR EXPIRED OLYMPIC LOTTERY TICKET

We'll exchange your expired Olympic Lottery Ticket or Bonus Coupon (available at the Cosmetic Boutique) for additional Revlon products as a Bonus, with a minimum $5 purchase of any Revlon Cosmetic or fragrance.

Receive $3 of additional Revlon products as a BONUS with the purchase of $5 of Revlon, Natural Wonder or Charlie; or receive $5 of additional Revlon products as a BONUS with the purchase of 7.50 of Revlon, Natural Wonder or Charlie; or receive 7.50 of additional Revlon products as a BONUS with the purchase of $10 of Revlon, Natural Wonder or Charlie.

Red Grille Feature

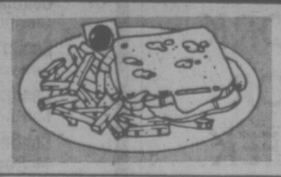

Hot Turkey Sandwich Made with all white roast turkey meat on 2 slices of bread, hot turkey gravy, cranberry sauce and golden brown french fries. . complete 1.35

Woolco DEPARTMENT STORES A DIVISION OF F. W. WOOLWORTH CO. LTD.

Town and Country Shopping Centre Douglas Street and Saanich

Personal Shopping only, please!
Store Hours: Monday to Saturday 10 a.m. to 10 p.m.

BUY WITH CONFIDENCE SATISFACTION GUARANTEED REPLACEMENT OR YOUR MONEY REFUNDED

Victoria Times
SATURDAY, JAN. 24, 1976 37
FOURTH SECTION

Arbutus Crafts Relying on Mothers March

The Kinsmen's Mothers March next week may seem like just another worthy campaign for funds, to many — but not to the people at Arbutus Crafts.

The 70 physically handicapped but mentally alert men and women, aged 17 to 70, who turn out quality products at the sheltered workshop will be in trouble if the Mothers March leads nowhere.

They are counting on the Kinsmen Rehabilitation Foundation to provide about 40 per cent of their budget, which ran close to $100,000 last year.

The week-long campaign, which ends Saturday will see 3,000 volunteers in Greater Victoria canvassing homes. Target is $80,000, the same as the total raised last year, says co-ordinator Sheila Manifold.

"If it fails, we're in a bad way," says Phillis Sutton, founder of the workshop 14 years ago and former president.

"Success of the Mothers March means a great deal of us," administrator Jean Curry agrees.

It's not just another handout for charity. The skilled people working in the centre at Royal Oak sold almost $29,000 worth of their work last year, up about $2,000 from the year before. They earned their money and part of the money from sales went to cover overhead of the operation.

Skills at the centre include woodworking, basketry, caning, silkscreening, weaving, sewing, tiling, canvas work, making birthday crackers and packaging.

Mrs. Manifold says that 95 per cent of funds collected in the Mothers march goes directly into programs.

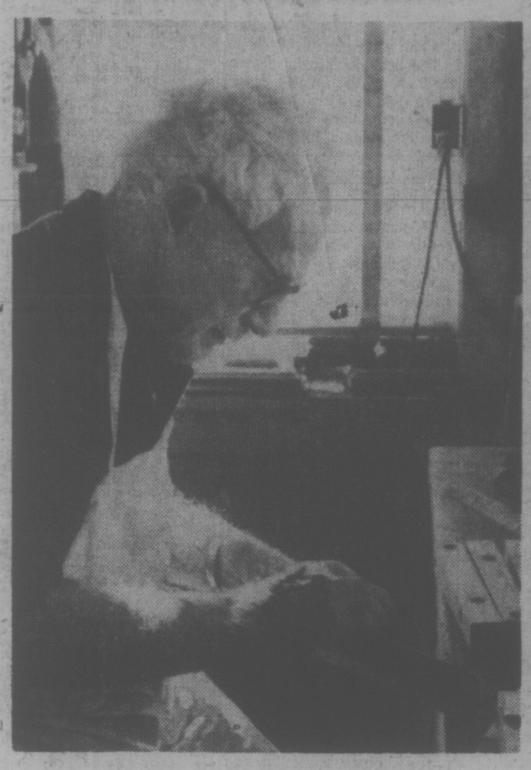

Pride in their handicraft shows on faces of Arbutus workers, both in the woodworking and cane-work shops

SAANICH . . .
EXTRA CAN STICKERS

are again available from your Refuse Collectors.
25¢ Each in Multiples of a Dollar
ALSO AVAILABLE AT THE MUNICIPAL HALL
770 VERNON AVE.
C. T. WARREN
Municipal Engineer
Corporation of The District of Saanich

GILSON'S MEATS LTD.
MAYFAIR CENTRE 385-4742
Effective: Mon., Tues., Wed., Jan. 26,27,28.

	GRASS FED	RED BRAND
SIRLOIN STEAK	1.69 lb.	2.29 lb.
GROUND BEEF	75¢ lb.	75¢ lb.
PRIME RIB ROAST	1.19 lb.	1.69 lb.
CROSS RIB ROAST	1.09 lb.	1.59 lb.
RUMP ROAST	1.39 lb.	1.79 lb.
TIP ROAST	1.59 lb.	1.99 lb.
POT ROAST BONELESS	1.09 lb.	1.19 lb.
POT ROAST "BONE-IN"	89¢ lb.	99¢ lb.
T-BONE	1.69 lb.	1.39 ea.
CHUCK STEAK	89¢ lb.	99¢ lb.

FREEZER BEEF
SIDES, A-1 1.05 lb. Grass Fed Hinds lb. 1.09
HINDS, A-1 1.39 lb. Grass Fed Sides lb. 89¢

Pork Cutlets lb. 1.99 — Turkey Thighs Portion lb. 99¢
Beef Bacon lb. 1.39 — Beef Sausage 2 lbs. 1.49
Turkey Breasts lb. 99¢ — Baby Beef Liver lb. 79¢

It could be a barrow of fun (and money!)
Check Wednesday's paper.
KRAFT

Paces from Terror . . . Farmers Carry Guns

By DAVID MacDONALD
Special to the Times

KFAR YUVAL, Israel — Two hundred paces from the electrified, triple-stand, searchlight-covered perimeter wire around this small farming settlement in northern Israel will take you inside the border of Lebanon, sanctuary for Palestinian terrorists.

When the tractors roar out through the steel gate of the village at dawn their drivers scan the bumpy road to the fields for fresh dirt that might indicate terrorist-planted mines.

Across their laps are Uzzi sub-machine-guns or self-loading rifles, standard equipment for anyone tending the apple and pear groves who plans to survive the day.

For this is bandit country in spades, the area to which Yasser Arafat's killers come looking for easy targets, such as helpless women and children, when they are tired of playing respectable diplomat at the United Nations.

Six months ago, four Palestinians crouched in small trees near the settlement for three hours watching the security system. Then they raced through the wire, heading for the schoolhouse and the housewives in their kitchens cooking while the men worked in the fields.

They never made it to the schoolhouse but did kill three housewives before the defenders got them.

A week ago, on the stony hills leading into Lebanon that are within sight of this village, an Israeli army patrol including the brother of one of the dead women, engaged and shot dead all four members of yet another Palestinin infiltration group.

When External Affairs Minister Allan MacEachen visited the village they were having a day off from being showered with the Soviet-supplied Katyusha rockets that bring either 160 pounds or 240 pounds of explosive over from Lebanon whenever the Palestinians feel a more personal visit might bring an unhealthy chance of meeting the Israeli Army.

He was shown the concrete shelter, known as the security room, attached to each house and into which the 75 families, amounting to 320 persons, retire to watch television and do crosswords when the Soviet ordance is coming in.

There is a special perimeter wire fence and gate around the schoolhouse and an underground shelter outside the school door for the children.

On one side of the village looms the mountains of the Golan Heights, from which the Syrian Army would indulge in sporadic shelling until the heights were seized by the Israelis in the 1967 war.

When the snows close the roads on Mount Hermon, at the northern end of the heights, Canadians of the United Nations disengagement observer force supply the logistical support for the UN forces on watch.

A few miles down the road is Kiryat Shmona, the development town that suffered a massacre of its children by Palestinians a few months ago.

On the new so-called security road leading into Kiryat Shmona, which has barbed wire on the side towards the peaks of Lebanon, the bus carrying Mr. MacEachen and his party was stopped for 10 minutes, within easy rifle shot of the upper slopes, while an Israeli army officer delivered a harangue on how important retention of the Golan Heights is to Israeli security.

Israelis to whom the security risk to the minister at both Kfar Yuval and the Kiryat Shmona approach road was pointed out nodded and said: "That's how we live every day."

And it is.

Being in Israel is thinking security and possible war continuously. Armed soldiers swarm in Ben Gurion airport, which was known as Lod airport when Japanese Red Army fanatics massacred Puerto Rican pilgrims because Palestinians hate Israelis.

Shrines, open to Arab, Jew and Christian, are guarded by soldiers. On the Jaffa-to-Jerusalem road you pass an exquisite crusader castle, built in the 12th century and called La Touronne des Chevaliers.

It gave the area its present-day name of Latroun or Latrun and close by is the square, squat, ugly police barracks from which Arabs controlled the area during the 1948 war when 700 Israelis, or one-tenth of all Israeli dead in that war, fell trying unsuccessfullyy to capture it so as to open the road to Jerusalem.

The mountainous road up to Jerusalem has rusting frames of trucks and armored cars blown off the highway by Jordanian soldiers on the hillsides during the same war.

In the Jerusalem Plaza Hotel there is a concrete shelter on each floor with a steel door behind which guests can be safe from shelling or bombing. Metal stairs lead down to the next floor's shelter to give eventual exit at ground level.

The atmosphere of security also leads to the kind of sinister incident that would be unthinkable in most democracies, such as happened on the floor housing Canadian journalists travelling with Mr. MacEachen.

On the morning after the Canadian party arrived, journalists and officials were out on engagements but Paul Racine of Radio Canada returned to the 12th floor of the Jerusalem Plaza.

As he left the elevator, a girl standing in the middle of the corridor whistled and chambermaids popped their heads out of rooms. Except that on that morning only they were chambermen, not maids, and as Mr. Racine passed the room of La Presse reporter Denis Lord he could see two of the "chambermen" ransacking Mr. Lord's suitcase.

Mr. Racine entered his own room, arranged the contents of his suitcase in a special way and left.

When he returned, his suitcase also had been ransacked.

Assuming that the "chambermen" were Israeli security police, there is little reason to doubt that the same bizarre performance was played out on the 20th floor, where Mr. MacEachen, his officials and their confidential documents were housed.

Golden Garbage Pinched

DARTMOUTH, N.S. (CP) — A Dartmouth researcher heads a group that has devised a scheme to change the color of your green garbage bags to gold.

The proposal by the Nova Scotia Research Foundation would reduce the volume of solid waste disposal by 75 per cent through chemical conversion of the cellulose in garbage to glucose, single-cell protein or ethyl alcohol which could be used for human or animal consumption or for a variety of industrial products.

Dr. E. J. Dewar, who spearheaded the project, said the process would reduce the need for land fill by about 90 per cent.

On paper and in the lab the project sounds good but Mortimer Jackson, a representative of the Metropolitan Area Planning Commission, said funds are not available.

There was a possibility that money might have been obtained through the federal urban affairs ministry. However, the $100 million set aside to fund demonstration projects such as this for the 1975 United Nations Habitat conference in Vancouver was scrapped with last June's budget and the only other federal source, Environment Canada, has no programs for demonstration programs in garbage disposal.

Dr. Dewar said construction of a demonstration plant would cost about $100 million. Although funds were available from private sources and the Nova Scotia government had indicated its interest, money from both sources was contingent on a federal contribution.

The project, for the moment, appears to be at a standstill, Dr. Dewar said he can see no purpose in refining the conversion techniques without establishment of a demonstration plant.

The plant would require one ton of refuse an hour and use the optimum of available commercial equipment.

Before any project can get off the ground, he said, a marketing and feasibility study will have to be carried out.

2 HURT IN CRASHES

A 23-year-old Victoria man is in serious condition in Victoria General Hospital with a ruptured spleen he received when his car crashed into a power pole on Highway 1A near the Fort Victoria Motel at 3 a.m. today.

RCMP in Colwood are withholding the man's name pending notification of next of kin.

The man was one of two people injured in motor vehicle mishaps in Colwood overnight.

Earlier, at 7:45 p.m. Friday, 13-year-old Gordon Adams, of 9 Erskine Lane, received a possible broken pelvis and leg when he ran into a car while attempting to cross Trans Canada Highway at Helmcken.

The boy was listed in satisfactory condition in Royal Jubilee today.

The driver of the car was Sharon Leno, 32, of 4118 Glanford, police said.

Engagements, Weddings and Anniversaries

♥ ♥ ♥

Engagements

Clark-Nygaard

Mr. and Mrs. R. Clark, 3342 Glasgow Avenue, Victoria, B.C. are pleased to announce the engagement of their daughter, Heather Winifred, to James Allen Nygaard, son of Mr. and Mrs. W. Nygaard, 741 Lampson St., Victoria.

The wedding will take place on February 14, 1976, at 7 p.m. in Gordon United Church, Langford, B.C.

♥ ♥ ♥

Wilson-Bronson

Mr. and Mrs. T. H. Wilson, 4560 West Saanich Road, are pleased to announce the engagement of their youngest daughter, Karen Elizabeth, to Dalan Paul Bronson, second son of Mr. and Mrs. F. E. Bronson.

The wedding plans will be announced at a later date.

♥ ♥ ♥

Blake-Mailloux

Mrs. M. L. Blake, Windsor Road, Victoria, and Mr. A. L. Blake, Vernon, B.C., are pleased to announce the engagement of their eldest daughter, Susan Lorraine, to Ls. Serge Mailloux, C.A.F. (Navy), son of Mr. and Mrs. L. Mailloux, St. Bridge, D'Iberville, P.Q.

♥ ♥ ♥

Smith-Dietrich

Catherine Elaine, daughter of Mr Gilbert Smith, 735 Richmond Avenue, Victoria, B.C. and David George, son of Mrs. Reta Dietrich, 1871-103rd Street, North Battleford, Saskatchewan, are pleased to announce their engagement and forthcoming marriage.

Vows will be solemnized at St. Matthias Church, Victoria, B.C., Saturday, May 15, 1976, Reverend W. E. Greenhalgh officiating.

♥ ♥ ♥

Thomas-Rippon

Mr. and Mrs. R. D. Thomas, 242 Wildwood Avenue, are pleased to announce the engagement of their second daughter, Patricia Ann, to Kenneth Wayne Rippon, son of Mr. and Mrs. J. S. Rippon, 5281 Santa Clara Ave.

The wedding will take place in St Matthias Church on Saturday, February 21st, 1976, at 2 p.m. Rev W. E. Greenhalgh officiating.

♥ ♥ ♥

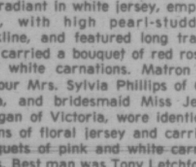

Weddings

Mazar-Quinn

A double-ring ceremony was solemnized on November 1, 1975, at 7 p.m. in St. Dunstan's Anglican Church where Laurel Janet, daughter of Mr. and Mrs. W. J. Quinn, Tyndall Avenue and Thomas Wayne Mazar, son of Mr. and Mrs. A. T. Mazar, Tyndall Avenue were joined in matrimony.

Given in marriage by her father, the lovely bride wore a long white gown of silk jersey and Guipure lace. The slim styled gown had a V-neckline and empire waist. Lace adored the cuffs of the long slim sleeves of the softly flowing gown. A waist-length veil of illusion tulle edged in the matching lace held a capulet of silk flowers. She carried a bouquet of Jack-o'Lantern roses and baby's breath. Maid-of-honor Debbie Kampfer, and bridesmaids Janice Mazar, Nancy Firth and Patti Sandham, were all dressed alike in floor-length peach gowns and carried bouquets of peach carnations, white daisy mums and baby's breath. Best man was Ian Paladine and ushers were Brad Hendry, Kevin Campbell and Mike Gudgeon.

Following the reception at Holyrood House, the happy couple left for an up-Island honeymoon and are now residing in Victoria.

♥ ♥ ♥

Booth-Johnson

Reverend Hugh Hunter officiated at a lovely candlelight double-ring ceremony in First United Church on September 27, 1975, at 7 p.m. when Kathleen Elizabeth, daughter of Mr. and Mrs. B. Johnson exchanged wedding vows with Harold Ian Booth, son of Mr. and Mrs. H. Booth.

The bride, given in marriage by her father, was lovely in a floor length gown of chiffon over taffeta with lace applique. A coronet of white lace and seed pearls held her chapel length veil of silk illusion tulle. The bride carried a cascade of yellow roses, baby's breath and yellow daisies. Matron of Honour Mrs. Lorraine Ruddick, maid of honour, Miss Karen Johnson, sisters of the bride and bridesmaid Miss Linda Neely, cousin of the bride, wore identical gowns of yellow floral with matching yellow picture hats. Bouquets of tangerine carnations, white daisies and baby's breath completed their ensemble. Best man was Mr. Norman Ellis, and ushers were Mr. Bob Fleischer and Mr. Bob MacLeod.

A reception followed at the Esquimalt Recreation Centre, where Mr. Doug Brock proposed the toast. For going away, the bride chose a pale blue gabardine, pantsuit with navy accessories. The happy couple left on a motoring honeymoon trip to California and Mexico.

The many out of town guests included the bride's great-grandmother, Mrs. J. Mather and great-aunt Miss N. Mather from Estevan, Sask. Others were from Dover, England; Woods-Hole, Mass.; Toronto; Winnipeg; Calgary; Fort St. John; Seattle; Prince George; Vancouver and Lower Mainland; Campbell River and Ladysmith.

♥ ♥ ♥

King-Stevens

Dana Louise Stevens, only daughter of Mr. and Mrs. A. L. Stevens of Ganges, B.C., became the bride of Mr. Andy King, son of Mr. and Mrs. Alec King of Prince George, B.C., on Saturday, January 17, 1976 at 7 p.m. at Queenswood House Chapel, officiated by Father Leo Roberts.

The bride, given in marriage by her father, came down the aisle looking radiant in white jersey, empire line, with high pearl-studded neckline, and featured long train. She carried a bouquet of red roses and white carnations. Matron of Honour Mrs. Sylvia Phillips of Ottawa, and bridesmaid Miss Jean Morgan of Victoria, wore identical gowns of floral jersey and carried bouquets of pink and white carnations. Best man was Tony Letchford and usher Gerrit Van der Geest, both of Prince George.

A reception was held at Olde England Inn where Mr. J. Duncan Lorimer proposed the toast, with the groom responding. After the reception the bride and groom left for their home in Prince George. Telegrams were read from Scotland, Netherlands, and Smithers.

Out of town guests were from Swan Lake, Manitoba; Ottawa; Prince George; Smithers and Vancouver.

♥ ♥ ♥

Rates for publication of Wedding, Engagements and Anniversary notices with or without pictures, available on request from the Advertising Department. (Special forms to assist you in writing copy also available). Copy for weekend editions should be in the Victoria Press office no later than 5 p.m. the Wednesday prior to publication date.

BUSINESS OFFICE OPEN
8 a.m. to 5:30 p.m., Monday to Friday
(Closed Saturday and Sunday)

386-2121
Monday through Saturday
8 a.m. to 6 p.m.

CLASSIFIED ADVERTISING

Vancouver Island's Largest Shopping Centre in Print

386-2121
Monday through Saturday
8 a.m. to 6 p.m.

1 BIRTHS

DUNSMORE — Born to Norm and Joan, a girl, Jennifer Margaret, 5 lbs. 5 ozs., on January 18th, 1976. Thanks to Dr. R. J. Marsh and staff at Royal Jubilee Hospital. Insured.

HERRINGTON — Brent and Linda are happy to announce the arrival of a beautiful boy — Richard Craig, 8 lbs., 2 ozs. on January 14, 1976, at the Mission Memorial Hospital. Brother for Julie.

HERFST — Born to Mr. and Mrs. Fred J. Herfst (nee Jennifer Mary Clark) at Toronto General Hospital, on January 23, 1976 a son, Andrew William, 8 lbs., 9 ozs.

JENNINGS — Born to Margaret and Phil, a girl, Heather Grace, on January 18, 1976. A little sister for Christopher. Many thanks to RJH case room and maternity staff, Dr. Spencer and Dr. O. Hansen.

McKEEVER — Neil and Ross are happy to announce the birth of their sister, Krista Lorraine, 11 lbs. on January 20, 1976. Proud parents are Ron and Beryl. Many thanks to Dr. Dryden and maternity staff of Royal Jubilee Hospital.

NORMAN — Born to Leslie and Kathy, a girl, Teresa Louise, 5 lbs. 12½ ozs. on January 19th, 1976. Thanks to Dr. Lane, Dr. Barber and staff at Victoria General Hospital.

VOWLES — Born to Gene and Kathy on January 8, 1976, at Royal Jubilee Hospital, a boy, Gary Douglas, 8 lbs. 14 ozs. A brother for Johnny and Derrick. Thanks to Dr. Karders and maternity staff.

WERBOWSKI — Born to Barry and Claire, girl, Kelly Lee-Anne, 5 lbs., 2 oz. on January 20, 1976. Thanks to Dr. D. Smith and staff at Royal Jubilee Hospital.

DEATH and FUNERAL ANNOUNCEMENTS DIRECTLY FOLLOWING CLASSIFIED

14 ANNOUNCEMENTS

THE EMBROIDERS GUILD OF Victoria offers a beginners course in embroidery with Lois Hubert and Frida Waeifl at the Cedar Hill Community Centre, 3220 Cedar Hill Rd., on Saturdays, February 21st, and 28th, starting at 1:30 p.m. Fee $7.50. For information 658-8002 or 595-1295.

Charles Barber
MLA-VICTORIA
382-9898

ESQUIMALT MINOR LACROSSE, will be holding registrations, Sat. Jan. 31, and Sun. Feb. 15 in the Recreation Centre, Fernhill Room from 10 a.m. to 2 p.m. and Thurs. Feb. 19, from 7-9 p.m. in the arena.

THE DRAW FOR THE CLIFF-side School winter raffle has been deferred from 23 Jan. to 19 Feb., 1976.

15 COMING EVENTS and MEETINGS

CRAIGDARROCH CASTLE
1050 JOAN CRESCENT
OPEN TO PUBLIC
Weekdays, 2 p.m.-9 p.m.
Saturdays, 2 p.m.-9 p.m.
Sundays, 11 a.m.-7:30
Saturdays, 11 a.m.-7:30 p.m.
Donations to Castle Society for restoration. Please be generous; the Castle depends on you.

ESQUIMALT LEGION
BINGO
SUNDAY, Jan. 24, 1 P.M.
20 Games—$1.00 Admission
Extra Cards 25c each
6 Cards $2.00
5 Extra Games—25c per Card
Also Early Bird Games
EVERYBODY WELCOME

ARMY, NAVY AND
AIR FORCE BINGO
ESQUIMALT LEGION
EVERY SUNDAY 7 P.M.
Early Birds 6:30 p.m.
20 Main Games
All Games $20 or More
2 Jackpot Games
5 Extra Games 25c a Card
FREE BUS TO TOWN
In aid of veteran benevolence, senior citizens housing and juvenile sports.

TRANSACTIONAL ANALYSIS
Ann Chandler, RN, from Kansas City will lead a workshop "T. A. for People Helpers" on Jan. 31st, 9 a.m.-1 p.m. and "An Introduction to T.A." on Sunday, Feb. 1st, 9 a.m.-3:30 p.m. Sessions will be held in the Royal Jubilee Hospital Medical Lecture Room. Cost is $20 per session. Information GULL — 385-4968.

BINGO
VICTORIA CENTRAL
LIONS CLUB
O.A.P. HALL
SAT., JAN. 24
7 p.m. COME EARLY

BINGO
Non-Status Indians, Langford Legion Branch No. 91, Monday 7:30 p.m. Early Bird Games start at 7. 6 cards $2. Extra cards 25c. Everyone welcome.

WORKSHOP FOR WOMEN concerns of separated, divorced, and widowed women. Feb. 6 and 7. Contact Charlotte Attung, 385-4809 Barbara Pendergast, 479-8587.

OUR RUMMAGE SALE AND TEA will be held on Sunday, Jan. 25 from 2:00 until 4:30 at the Esquimalt United Church hall at Admirals and Lyall.

EMOTIONAL SELF-DEFENSE workshop for women, four Tuesdays, 12-3 p.m. Starts Feb. 3. Leader: Barbara Pendergast, 479-8587.

CAT SHOW, SANSCHA HALL, Sidney, January 24 and 25, 10 a.m.-6 p.m. Admission $1. Children 12 and under, 50c.

REGULAR SATURDAY OLD-time dance, 9-12, Columbian Orchestra, St. Albans Hall. Coffee. 479-8803.

CHILDREN'S CAT SHOW, SANSCHA Hall, Sidney, Sunday afternoon, January 25. Entry fee $2.50. Vetting in, 12 noon-1 p.m.

MEETING OF WIDOWS SOCIETY meeting Sunday, Jan. 25, 2:15 p.m. Woman's Centre. 352 Pandora.

16 CATERING, BANQUETS and RECEPTION ROOMS

JAMES BAY INN
Complete banquets facilities
270 Govt. 384-7151

SUBSCRIPTION RATES

Wherever carrier service is maintained, $4.00 per month.
By mail — Canada, $5.00 per month, $14.50 per 3 months, $28.00 per 6 months, $55.00 per year.
Outside Canada, $12.00 per month, $35.00 for 3 months, $70.00 for 6 months, $132.00 per year.
SUNDAY ONLY
Canada, 25 cents per copy, $18.00 per year.
Outside Canada, 60 cents per copy, $30.00 per year.

CIRCULATION REPRESENTATIVES

Duncan, Chemainus—
P. J. Rogers 746-6181
Nanaimo 753-3766
Lake Cowichan— 749-3156

15 COMING EVENTS and MEETINGS

MYSTERY TOURS
Leaves V.I. Coach Lines depot every Sunday at 1:30 p.m. Return 5 p.m., $4.50 includes tea. 385-4411.

20 LOST and FOUND

$100 REWARD
For information leading to the recovery of Black and White Malamute lost Jan. 17 vicinity of Sooke Road-Kangaroo Road. Answers to the name "Rufus". Tattoo on left ear. 4003 Sooke Rd. 478-7416.

LOST: CADBORO BAY - LANSdowne area, small black Scottie since Friday, January 16, no collar, answers to "Finnigan". Children would love him back. 595-8806.

LOST: SPAYED FEMALE, SEAL-point Siamese, crook at end of tail, answers to Sailor. Saanich area. 384-1588.

LOST: FROM DUNSMUIR ROAD area, Esquimalt, grey tabby cat white chest and paws, 383-6863 or 595-8554. Reward.

LOST: SIAMESE YOUNG MALE, from Richmond and Camosun area. Answers to Nikki, reward. 595-3825 after 4.

FOUND — 2 RINGS, ENGAGEment set, Hillside Mall area, write full description and phone no. to Victoria Press, Box 359.

LOST — BROWN FRAMED glasses in blue case. Lost in downtown area Tuesday. Phone 386-9497.

PLEASE, PLEASE, RETURN folk guitar. Can't afford new one. 302-841 Esquimalt Road — 386-0041.

LOST — TABBY CAT, COOK, Maywood area. Jan. 20, $50 reward. 383-3119, 388-2376.

FOUND AT BRENTWOOD BAY friendly white Persian tom cat. 652-2792.

LOST: A TRAINED BLUE BUDgie, Gonzales area. Reward. 592-0478.

LOST — FEMALE BLACK LAB, 5 years old, name Bo, Esquimalt. Reward. Phone 386-6276 after 5.

MALE BEAGLE, LOST GORDON Head area. Reward. Identification tag. 477-9940.

LOST: PART AFGHAN PUP, TAN with black face, studded collar, Spectrum School Area. 388-6990.

LOST: SOOKE AREA, MALE CAT, 7 months old, white and grey with red collar, 642-8220 after 6 p.m.

FOUND WEDDING RING.
477-2693.

LOST SILVER CHARM BRACElet reward, after 5 p.m. 388-9582.

21 HELP WANTED GENERAL

ADVERTISEMENTS IN THIS CLASSIFICATION MUST COMPLY WITH THE BRITISH COLUMBIA HUMAN RIGHTS ACT

Dealer-Operators
Responsible persons (male of female) are needed as dealers to operate our retail stores in an expanding market. Its a perfect opportunity for a family operation if you are ambitious, aggressive like meeting people, are not afraid of work and want to become your own boss, then, become an independent contracted dealer of a Mac's system convenience store. For more information:
Mac's Convenience Stores Limited
1210 Kingsway
Vancouver, B.C. V5V 3E2

HEAD NURSE
For Emergency Department commencing in May. R.N.A.B.C. contract in effect. Special preparation and experience required. Write to Personnel Officer:
Kelowna General Hospital
2268 Pandosy St.
Kelowna, B.C.

AGGRESSIVE, RESIDENtial cleaning firm, requires immediately, for full time position, qualified floor and carpet cleaner. No night work. Wages $4-$6.50 hr. depending on ability. Call 385-1303 for appointment.

APARTMENT MANAGER
Experienced live in manager wanted to manage new 37 suite apartment in down town Duncan. Emphasis on this building is quality. Apply in confidence to K. N. Fraser 5825 York. Rd. Duncan Written applicants only. Start immediate.

AVON
To buy or sell . . . at new low prices. Call for more information; Miss Binder 384-7345.

Paul's Restaurants
Wanted: Mature, experienced waiter and waitresses for full-time evening shift employment. Apply 1900 Douglas Street, between 2- 3 p.m. only.

WE REQUIRE AN EXPERIenced mature pren cook for one of our new restaurants. This will be a full time job with responsibility. We want someone with experience and a proven work record and an appreciation for the food service business. Apply in person to Pizza Pieman office, 858 Esquimalt Rd.

LIVE-IN HOMEMAKERS
Opportunities for semi - retired ladies to help their local communities. Prior experience needed by HEALTH CARE SERVICES UP-JOHN LIMITED. Call us at 388-6639 Monday - Friday, 9 - 4:30.

AMBITIOUS?
Present job has its limits? Desire freedom? Immediate opening with one of Canada's fastest growing Corporations. No barriers between you and the top. Phenomenaly rapid advancement, Victoria Press Box 363.

REQUIRE MATURE, EXPERIenced sales clerks for new fabric shop just opening in Sidney, must be experienced in sewing and also understand fabrics. Apply to Robinsons Stores, Beacon Plaza, Sidney.

HELP WANTED FOR GENERAL duties in downtown store. (No students please). Hardware experience helpful, but not essential. Approx. 30 hours per week at $2.75 per hour. Particulars to P.O. Box 458, Victoria.

WAITERS-WAITRESSES FOR EXclusive restaurant. Top wages and tips, for mid February 1976. Write with pictures and curriculum vitae, 3145 Quadra St. Victoria. Confidential. No phone calls please.

WANTED: WOMAN WITH REFerences to look after two young school children while parents away. 598-8510.

SCISSORS REQUIRES MODELS for fashion hair cutting. Top layers of hair should be to tip of ear or longer. Please phone 388-6477.

FRONT DESK RECEPTIONISTcashier must be experienced, apply manager Executive House Hotel.

BELL PERSON, FEMALE OR male. Apply in person only, Monday or Tuesday, to manager, Executive House Hotel.

EXPERIENCED BARTENDER for cocktail loung. Apply with experience and references to Victoria Press, Box 360.

WANTED — MAN TO DO CLEANing and relieve manager, in a Highrise apartment. Semi-retired preferred. Victoria Press Box 372.

21 HELP WANTED GENERAL

CASH OPPORTUNITY FOR ADULTS AND STUDENTS
Daily Colonist Routes are coming available in the following areas:
—Fernwood Rd-Richmond Rd.
—Foul Bay-Oak Bay Ave.
—Windsor Park-Uplands
Profits from $45.00 to $100.00 per month. These routes would be suitable for either students-adults-girls or girls. Please contact Mr. N. Fox or Mr. E. Bateman at Colonist Circulation 383-4111.

NANAIMO REGIONAL LABORATORY SERVICES MEDICAL LABORATORY TECHNOLOGIST GENERAL DUTY TECHNOLOGISTS REQUIRED. MUST BE CURRENTLY C.S.L.T. REGISTERED EXPERIENCE IN CHEMISTRY AND HAEMATOLOGY ESSENTIAL. SOME MICROBIOLOGY PREFERABLE.
APPLY:
REGIONAL TECHNOLOGIST, LABORATORY, NANAIMO REGIONAL GENERAL HOSPITAL, NANAIMO, B.C.

MANAGER TRAINEE
Earn while you learn, with a good starting salary and good employee benefits.
This is a permanent career position in the credit industry, with good opportunity for advancement.
To qualify you must enjoy meeting people, have a minimum of Grade 12 education, preferably some business experience and be willing to transfer to major centres in B.C.
Apply in confidence to:
Canadian Acceptance
1083 Fort St.
384-9371

Communications RESERVES
are accepting applicants age 17 to 35. Training in basic military skills. Also radio, teletype, and technical trades. Join Victoria Comm. Troop. Train part-time now with possible full time employment for the summer. Call 386-1785.

LARGE RETAIL FOOD ORGANIzation requires a store detective for work in the Victoria area. This position entails court attendance and giving of evidence. 40—hour work week — top hourly wages with excellent employee benefits. Car essential. Reply with complete resume of qualifications to Victoria Press Box 335.

NEED MONEY?
Sarah Coventry Canada's fine fashion jewellery company needs representatives and managers, full or part time, no investment no delivery, call 478-6342 or 479-6308.

BABYSITTER NEEDED IMMEDIately for my 18 month old girl, my home must have own transportation, and be able to work late evenings Monday to Friday. Please call 595-8996 before 2:30 p.m.

WANTED MATURE LADY TO live-in, own rooms all found. In return for weekend work in small rest home. 383-1933 evenings after 6.

MATURE ASSISTANT MANAgeress, experienced for ladies wear shop, preferably with some cashier experience. Call 595-2044 before 1:00.

EXPERIENCED DENTAL ASSISTant required, Feb. 1 for preventive orientated practise. Reply handwritten to Victoria Press Box 285.

COUPLE NEEDED FOR CLEANing hours to be 7-8 p.m. Monday-Friday. Must have own transportation. Phone 479-5733 between 9-12 noon.

LIVE-IN HOUSEKEEPER TO care for 2 small children 5 days per week, self-contained ocean front suite, Sidney area. Own transportation required. 656-4682.

QUALIFIED SUPERVISOR wanted for morning nursery school, which later might become full time daycare programme. 385-8802, 384-4911.

CARPET MANAGER
Department store is looking for experienced carpet manager, excellent company benefits. Please apply Victoria Press Box 351.

SEMI-RETIRED COUPLE REquired as caretakers, no rents to collect and rentals experience an asset, reply in writing Victoria Press Box 390.

CHURCH CUSTODIAN REquired soon. Resident living quarters provided. Write Victoria Press, Box 272, giving full particulars.

RESIDENT CARETAKER REquired for 35 suite, clean, modern apartment building. Excellent tenants, send resume to Victoria Press Box 356.

WOMAN TO LIVE-IN AS member of family, room and board plus salary, non-smoker, any nationality. Phone after 5 p.m. 652-5840.

EXPERIENCED DECKHAND for West Coast troller. Male or female. Apply in writing to Victoria Press Box 315.

EXPERIENCED TAX PREparers needed for three months. Apply Jan. 29, 9:30 a.m. 620 Admirals Rd.

EXPERIENCED RELIABLE front end person required for full time employment. 3840 Cadboro Bay Rd. 477-2102.

MATURE EXPERIENCED cleaning person required 4:30 p.m.-8:30 p.m. Monday to Friday. Victoria Press Box 355.

BABYSITTER FOR 2 BOYS. TO come in, Monday thru Friday, own car, Langford. References. Please call after 5. 478-1434.

EXPERIENCED PHONE SOLICIfor, night work only. phone 384-4141.

WANTED: EXPERIENCED DENtal assistant for a preventive dental practise in Sidney. 656-5412.

GENERAL LABOURER-HANDyman. Full-time employment. Victoria Press Box 332.

EXPERIENCED HOUSEKEEPER for large downtown hotel. Reply Victoria Press Box 342.

LIVE-IN HOUSEKEEPER WANTed. Phone Duncan collect 746-5780.

BABYSITTER 1:30-5:30 P.M. 2 children, $2.50 an hour. 595-6928.

NEED ONE MAINTENANCE MAN. 658-5231

21 HELP WANTED GENERAL

VANCOUVER GENERAL HOSPITAL
requires
RESPIRATORY TECHNOLOGISTS
The Vancouver General Hospital has three openings for respiratory technologists. Applications are invited from technologists who are currently registered or eligible for registration. Major duties involve the set-up and maintenance of respiratory equipment in all patient care areas.
Salary scale: $1,036.75-$1,118.00 per month (1975 scale). Please contact:
MRS. J. McPHAIL
EMPLOYEE RELATIONS
VANCOUVER GENERAL HOSPITAL
855 WEST 12th AVENUE
VANCOUVER, B.C. V5Z 1M9

ZONE OFFICE MANAGER ABBOTSFORD $1,099 - $1,231
The Department of the Provincial Secretary, Provincial Government requires a qualified person for the Provincial Emergency Programme Branch who will be responsible to the Vancouver Zone Co-ordinator for the administration and management of the area office: to give advice regarding financial assistance to municipalities of the area; to sponsor local training courses and address service clubs or other public gatherings. Requires Secondary School Graduation or equivalent, and considerable experience in administration and organization, preferably related to Emergency Measures; a valid British Columbia Driver's Licence and must be willing to attend courses in Victoria and Arnprior, Ontario.
Canadian citizens are given preference.
Obtain applications from the PUBLIC SERVICE COMMISSION, 638 Burrard Street, Vancouver V6C 2L2 (684-9111) OR 544 Michigan Street, Victoria V8V-1S3 and return to VANCOUVER by February 11, 1976.
COMPETITION No. 76:193.

LAUNDRY HELPERS VICTORIA $924
The Department of Public Works, Provincial Government urgently requires TWO persons who will be responsible, under direction, for assisting in unloading soiled linen from vehicle, sorting and classifying all articles, loading hoppers according to volume and weight standards, maintaining records and performing other related duties. May involve rotating shift work. Requires, preferably, Secondary School Graduation and some knowledge of the operation of a modern laundry; good physical condition to lift heavy laundry bags.
Canadian citizens are given preference.
Obtain applications from the PUBLIC SERVICE COMMISSION, 544 Michigan Street, VICTORIA V8V 1S3 and return by February 11, 1976
COMPETITION NO. 76:202

A vacancy exists in a local organization for a full-time Janitorial Supervisor.
DUTIES: 1. To be responsible for the maintenance and cleanliness of a large modern building. 2. In addition to normal duties, the selected person is required to train and supervise a group of two or three people who have potential for training as future janitors.
Salary is negotiable according to qualifications.
Please submit full details in writing to Box 371, Victoria Press.

SATURDAY OR SUNDAY BABYsitter. 75c per hour. Also sitter from Monday to Friday approx 9 p.m. - 11 p.m. $1.50 per hour. 383-3419 or 384-2833.

HOUSEKEEPER FOR CRIPPLE in family, must drive, sew, cook, etc. Have a keen sense of humor and must not be allergic to children, pets and their messes. 592-6745.

QUIET LADY BETWEEN 55-65 as live-in housekeeper to elderly widower with home on Rockland Ave. 383-0266.

BYSITTER NEEDED IMmediately. School holidays and approx. 1 week per month. Braefoot school area. 477-5498.

WANTED CARETAKER FOR 27-suite apt. Reply Victoria Press Box 364.

22 OFFICE HELP

ADVERTISEMENTS IN THIS CLASSIFICATION MUST COMPLY WITH THE BRITISH COLUMBIA HUMAN RIGHTS ACT

OFFICE CLERK REQUIRED TO perform varied office duties. Ability to type 65 wpm a definite prerequisite with some bookkeeping and credit experience preferred. Salary $500 per month with excellent benefit plan. Please forward resume to Victoria Press Box No. 329.

SECRETARY
Good accurate skills typing and shorthand the ability to supervise. Must have previous secretarial experience — previous Engineering office experience preferred. Hours 8 'til 5, $700 plus. Drake Personnel, 1175 Douglas, 385-3425.

DICTA-TYPIST
Variety — enjoy dealing with the public, typing 50-60 accurate words per minute, some general accounting background. Must have previous office experience. Salary $600 plus. Drake Personnel, 1175 Douglas, 385-3425.

ACCOUNTANT WANTED OR equivalent, semi-retired to do records and and tax returns for small holding company. Tax knowledge required. 652-1777. Central Saanich.

LEGAL
Previous experience in general legal and conveyancing background, modern office, salary $800 plus, Drake Personnel, 1175 Douglas St. 385-3425.

FULL TIME LEGAL SECRETARY required for one man office. Must be experienced in conveyancing and wills. Shorthand a must. Please phone 384-3322.

OFFICE CLERK REQUIRED with ability to use dictaphone and calculator. Some bookkeeping knowledge helpful. Phone 388-5434 for interview.

SENIOR SECRETARY REQUIRED for offices in K-Mart area. Good typing and supervisory ability essential. Shorthand an advantage. $750. 386-6754.

SECRETARY REQUIRED FOR conveyancing and mortgages, must have experience in a lawyers office good typing essential. $700-$800. 386-9021.

WANTED: EXPERIENCED DENtal assistant for a preventive dental practise in Sidney. 656-5412.

GENERAL LABOURER-HANDyman. Full-time employment. Victoria Press Box 332.

EXPERIENCED HOUSEKEEPER for large downtown hotel. Reply Victoria Press Box 342.

LIVE-IN HOUSEKEEPER WANTed. Phone Duncan collect 746-5780.

BABYSITTER 1:30-5:30 P.M. 2 children, $2.50 an hour. 595-6928.

NEED ONE MAINTENANCE MAN. 658-5231

22 OFFICE HELP

REQUIRED IMMEDIATELY. A versatile person for small busy office. Permanent position suited to person good with figures and able to accept responsibility. Duties include telephone answering (5 lines). Accounts receivable, daily cash, banking, typing, etc. Knowledge of Data Processing an asset but not essential. Hours 8:30-5:00 Monday-Friday. Salary commensurate with experience and qualifications. Apply with personal details and work history to: Victoria Press, Box 349.

CHARTERED ACCOUNTANT
Required by medium sized firm of chartered accountants. This position will be of interest to applicants who enjoy working with small and medium sized clients. Excellent career opportunity for suitable candidate. Please reply in confidence to Roberts, Denson, Hill and Co. 759 Courtney St. P.O. Box 962, Victoria, B.C.

ACCOUNTING CLERK
Bkpg: accl. experience or person with Math aptitude or interest in Commerce. Duties will include Mrtg portfolio, management, interest to calculation, banking and meeting public as Teller/Recpst. Some typing. Must be bondable. Exceptional opportunity for advancement for career minded person. Reply in writing to Victoria Press Box 324.

DIETARY CLERK
Victoria General Hospital has a vacancy for a Dietary Clerk to work two shifts per week. Position requires Grade 12 and typing 50 words per minute. Experience in food preparation and food management preferred. Please apply to Personnel Office, Victoria General Hospital, 841 Fairfield Rd. in Victoria.

ACCOUNTS CLERK REQUIRED for small public accounting firm. C.G.A. student preferred. For a mature and conscientious applicant this is an opportunity to grow with an expanding firm. Salary commensurate with qualifications and experience. Write in strictest confidence to Victoria Press Box 325.

CONVEYANCING SECRETARY with para-legal qualifications required by Duncan law firm. For initial interview see Mr. Wood or Mr. Beaupre of Victro Registry Services Ltd., 733 Fort Street, Victoria, B.C. Phone 384-6732.

KEY PUNCH OPERATOR
Responsible person required part-time for local firm. Experience on IBM 129 verifier an asset. Reply to Data Processing Manager, P.O. Box 1355, Victoria, B.C.

LEGAL
Experienced secretary with litigation background, modern downtown office. Salary $800 plus. Drake Personnel, 1175 Douglas, 385-3425.

PUBLIC ACCOUNTING FIRM REquires stenographer for key position. Salary commensurate with experience. Send resume to: Mann, Moulson, Feising and Co., 912-1175 Douglas Street, Victoria, B.C.

EXPERIENCED TELLER REquired apply in person. The Toronto Dominion Bank, 1099 McKenzie, 479-7185.

23 SKILLED TRADES

ADVERTISEMENTS IN THIS CLASSIFICATION MUST COMPLY WITH THE BRITISH COLUMBIA HUMAN RIGHTS ACT

INSTRUMENT MAKER VICTORIA $1,301
The Department of Environment, Provincial Government, urgently requires a person with extensive experience at tool and die making, particularly related to the making of scientific instruments, for the Field operation Division of the Lands Service. Will be required to overhaul and adjust air survey cameras, photographic and reproduction equipment, stereoscopes and mapping instruments; to prepare working drawings, construct prototype models and subsequent operating units; to prepare estimated costs as required and maintain all related records. Requires Secondary School Graduation or equivalent and, preferably, a diploma in Engineering from B.C.I.T. or equivalent; preferably qualified as a tool and die maker and have a good knowledge of all equipment described above; ability to make neat, legible design drawings.
Canadian citizens are given preference.
Obtain applications from the PUBLIC SERVICE COMMISSION, 544 Michigan Street, Victoria V8V 1S3 and return by February 11, 1976.
COMPETITION No. 76:209

NURSES
Pearson Hospital
VANCOUVER
$1,299-$1,491
The Department of Health, Provincial Government, urgently requires TWO qualified persons to be responsible to the Director of Nursing, In-Patient Care, for the supervision of nursing services in a number of wards (TB, Post-Polio and-or Extended Care) at Pearson Hospital or the Willow Chest Centre, or both. Shift work may be involved. Candidates interested in straight evenings or nights or a rotation of these shifts will be seriously considered. Requires preferably, a recognized Bachelor of Science in Nursing degree or equivalent administrative courses in addition to registration in B.C. under the Registered Nurses and/or Psychiatric Nurses Acts; several years' experience including at least one as Head Nurse or equivalent.
Canadian citizens are given preference.
Obtain applications from the PUBLIC SERVICE COMMISSION, 638 Burrard Street, Vancouver, V6C 2L2 (684-9111), OR, 544 Michigan Street, Victoria, V8V 1S3 and return to VANCOUVER by February 11, 1976.
COMPETITION NO. 76:205.

ARCHITECTURAL DRAFTSPERSON
(Male or Female)
We have an opening for architectural draftsperson, experienced in various types of residential drafting. Any other qualifications (interior decorating, estimating or other) will be an asset. We offer salary commensurate with experience. Good working conditions and steady employment. Also open for discussion additional rewarding possibilities. All replies in strict confidence. Replying please enclose resume with indication of salary expected to Victoria Press Box 358.

AUTO BODY PERSON
Must be experienced. Contact Ole Vorgersen, 384-8174 for appointment. Victoria Dodge Chrysler.

ESTIMATOR REQUIRED
By well established Victoria Metals Company. Experienced in estimating all sizes and types of ventilation and or structural steel and misc metals essential. Salary commensurate with ability and performance. Reply in confidence to Victoria Press, Box 292.

DENTAL TECHNICIAN REquired for ceramic lab. Applicants should be proficient in metal copings and frame work. Please reply giving personal background and work experience or call collect to Mr. Ralph Paladini, Denvic Laboratories, 318 Goldstream Ave., Victoria, B.C. (604) 478-6813.

AUTO GLASS INSTALLER
Experienced in all phases of installation in auto glass is essential. Work entails installations, packing ordering stock. Reply Victoria Press, box 316.

23 SKILLED TRADES

WELDERS! GET OUT OF THE SHOP
High 5-figure income selling special line of accepted welding alloys
Our corporation is listed on New York Stock Exchange and rated AAAA-1 with over $165 million in sales. We will train you for this Vancouver island opening to represent us and manage at high-paying territory if you are independent and like to deal with people. We manufacture the finest line of welding products available to the maintenance field and your knowledge of welding and your ambition will let you be your own boss in an established protected area.
SEE WHAT OUR BRAND OF SALES CAN DO FOR YOU! FOR A LOCAL INTERVIEW CALL COLLECT.
Barnie Comartin
(604) 388-5111
Monday, January 26
8:30 a.m.-6 p.m.
Tuesday, January 27
8:30 a.m.-5 p.m.

CHARTERED ACCOUNTANT
Opportunity exists in mid-Vancouver Island C.A. Firm for young, aggressive C.A. Must have experience in dealing with small to medium size business accounts. Reply to:
Mr. A. G. McWilliam
W. B. Huxham and Co.
Chartered Accountants
257 Fourth Street
Courtenay, B.C.

HEAVY DUTY MECHANIC
Required for our modern plywood and Sawmill complex, located at Armstrong in the Northern Okanagan.
Applicants must be B.C. Certified Heavy-Duty Mechanics. Qualified for repairs and servicing of all Cat Equipment. Union Wages will apply. Shift work involved. Qualified applicants should contact INDUSTRIAL RELATIONS DEP. CROWN ZELLERBACH RR No. 2, ARMSTRONG, B.C. V0E1B0.
CrownZellerbach

PARTS MANAGER
required, must be automotive experienced for both retail and wholesale. Phone Mr. Doug White, 384-8174 for appointment. Victoria Dodge Chrysler.

Required immediately for Consulting Engineering Office
2 DRAFTSPERSONS
with training or experience in Structural or Municipal Drafting. Salary and Fringe Benefits commensurate with qualifications. Apply in person or call:
M. Kondra,
Duncan Kendra Engineering Ltd.
281 Canada Ave., Duncan, B.C.
Phone: 748-2543.

SUBURBAN MOTORS
requires
Shop control operator
Experienced in control loading mechanical and auto body a must. Apply to
Ken Evans 386-6131.

SURVEY ASSISTANT REQUIRED. Minimum 1 year's experience with chain, rod, drafting and some instrument work desirable. Reply with resume to Victoria Press, Box 339.

AUTO PAINTER REQUIRED, must be fully qualified, $8.50 per hour with medical dental and life insurance benefits. Send resume to Victoria Press, box 346.

REQUIRED 2 FULLY QUALIfied bodymen, $9.00 flat rate all fringe benefits, call Service Manager, 652-3957.

DENTAL ASSISTANT WITH REception experience for part-time work in Sooke. Reply to P.O. Box 751, Sooke.

QUALIFIED PLUMBER REquired immediately. 656-1811 or 656-4276.

24 SALES PERSONS and AGENTS

ADVERTISEMENTS IN THIS CLASSIFICATION MUST COMPLY WITH THE BRITISH COLUMBIA HUMAN RIGHTS ACT

AGE NO BARRIER REAL OPPORTUNITY NATIONAL ORGANIZATION
If you have an aptitude in sales, make sure you look this over. If you have confidence in your selling ability, you can have the sky as the limit for your earnings, calling on Commercial, Industrial and institutional users.
You will believe it at first glance when you see it. It takes only one week and you will see for yourself. Group Insurance Plan, etc. Car necessary, you must be prepared to start at once. Write stating references to Mr. F. Cornall, Verde-ray Industries Ltd., 1726 West Broadway, Suite No. 1, Van., B.C., V6J 1Y1.

VICTORIA AND AREA
Salesman or Saleslady to sell Advertising Specialties, Stationery and business forms, etc. Northwest Advertising Specialties Ltd., St. 304, 10826-124th St., Edmonton, Alta. 452-2323.

FAST EXPANDING WESTERN Canada Retail dry goods company requires aggressive sales people for management training. Also require experienced sales people for Men's and Boys' wear department. Good basic salary plus commission. Direct all your replies to Victoria Press Box 362.

JOHNSTON TERMINALS LTD. Requires Household Goods Sales Representative in Victoria. Company car provided. Salary to be negotiated. Apply in writing with complete resume to P.O. Box 4040 Postal Stn. "A" Victoria.

LICENSED BRANCH MANAGER or agent wanted for progressive realty firm in Duncan. Also openings for 3 licensed salespeople. Replies confidential. Reply Victoria Press Box 357.

LICENSED REAL ESTATE TEAM wanted for downtown office. Semi-private office space with off street parking. Up to 90% commission. Dickie Agencies Ltd. 991 Fort St. Call between 9:30 to 3:30 382-4312 or 382-7822.

EXPERIENCED
Salesperson required for exclusive ladies wear store. Top wages. Apply Victoria Press Box 326.

FILTER QUEEN
Rated as one of the best vacuums on the market by 1976 consumers guide require two sharp male and female reps. 479-1234.

24 SALES PERSONS and AGENTS

CAREER SALES TRAINING
Recent changes in market conditions demand a professional approach to the selling of real estate. Tight money trends can limit sales for those who lack the tools of the progressive real estate company.
Block Bros., western Canada's largest realtor, will train you in modern professional marketing methods that are a proven success.
Management opportunities arise from time to time within the company and the training offered to our staff is an asset competing for those positions.
If real estate is your career, or training methods can assist you in reaching your goal.
CALL NOW, INTERVIEWS BY APPOINTMENT ONLY
CALL 478-5561
BLOCK BROS. REALTY 478-5561

SINCE 1887
Pemberton, Holmes Ltd.
1000 Government St.
A RESPECTED NAME IN REAL ESTATE
EXPANDING
We have vacancies in our I.C.I. RESIDENTIAL and COUNTRY and ISLAND Departments.
—Modern private offices
—Convenient parking
—No management competition
—Complete service under one roof
—National referral system
—Paid advertising
Join a winning team. Contact E. S. Jones or M. PAGE in confidence at 384-8124.

Mobile Home Sales Opportunity (NANAIMO AREA)
We offer:
Wide product range
Excellent Fringe Benefits
Unlimited career growth
If you have a proven sales record you owe it to yourself to check out our program. To arrange an interview, call or send your resume to:
Sales Manager
Paradise Mobile Homes Ltd.
R.R. No. 1, Lantzville B.C.
Or telephone Mon.-Fri. between 9:00 a.m. and noon 390-4632

Home Improvement ESTIMATOR
Required for permanent position with local manufacturer and installation company. Applicant must be B.C. resident, experienced, ethical and possess a proven work record. Continous newspaper and radio advertising produces a constant lead flow. For a convenient and confidential interview call Mrs. Williams during business hours at 384-4148.

SATURDAYS ONLY
Career Opportunity
Major pioneer guaranteed lighting product company is seeking a top notch sales person male or female to sell our finest exclusive specialty products to commercial, industrial and institutional market. Full-time or Side-line, Age no barrier, Car necessary, Highest commissions paid weekly with 90% repeat business, no technical knowledge needed, seeing is believing.
For confidential interview call Caleb 384-9009.

REALTORS
CONSIDERING A CHANGE IN THE NEW YEAR? WHY NOT INVESTIGATE THE OPPORTUNITIES OFFERED BY THIS LONG ESTABLISHED, LOCALLY OWNED, FULL SERVICE COMPANY.
OUR PRIME LOCATION ON THE NEW MALL WITH OUR ATTRACTIVE WINDOW DISPLAY WILL BE ATTRACTING MORE AND MORE WALK-IN CLIENTS AS TIME GOES BY. ABSOLUTE CO-OPERATION FROM MANAGEMENT.
FOR A CONFIDENTIAL INTERVIEW PHONE RICHARD McKENZIE SALES MANAGER AT 386-7321 (ANYTIME) OR CALL INTO OUR OFFICE.
BOORMAN INVESTMENT CO., LTD.
1111 Government St.

Selling Life Insurance Only?
Here is an opportunity for a licensed life insurance agent to join a modern insurance and real estate office. We'll supply the desk, leads and office services, you supply the desire and ability to produce all lines. Reply in confidence, stating experience to Victoria Press, box 328.

SALES PERSONNEL WANTED no shovel needed. Way above normal earnings, must be neat and orenentable and willing to work a few hours a day. Age or sex no problem. Unique sales. In evening or afternoon on 2 types of security. Phone 479-1105 10 a.m.-1:30 p.m., 7 p.m.-9 p.m. Monday to Friday. Office 320 Bessborough Rd. Victoria.

REALTORS
Busy Saanich Peninsula office has private desk and telephone available for aggressive sales person. Excellent location. Leads Furnished. All inquiries held in strict confidence. Please contact Victoria Press Box 336.

NEW REALTORS
Phone for full details on the finest training program to get you successfully started in your new career. George Blackburn, JACK MEARS, OAK BAY REALTY LTD., 3618 Shelbourne St., 598-3344.

LIFE INSURANCE SALES PERson required immediately, no previous experience necessary, must be bondable, excellent salary plus commission and fringe benefits for appointment please call 388-6681.

MANAGER-STATIONARY OFFICE EQUIPMENT
Established business with excellent volume has opening for ambitious person. Great opportunity for a young man to move up. Apply Victoria Press, Box 341.

INGLEDEW SHOES REQUIRE experienced salesperson, apply in person at 749 Yates St.

SALES PERSON FOR PHOTO studio. Reply Victoria Press Box 309.

24 SALES PERSONS and AGENTS

REALTORS
We have opening for 3 licensed Sales Persons.
We can offer you:
The best downtown corner location with largest window display attracting continued enquiries from prospective clients to buy and sell.
Full co-operation and assistance but no competion from management.
Guaranteed sales plan together with plenty of mortgage funds available.
Your own desk, telephone and private office facilities

Auto Body Painting

I WILL PAINT YOUR CAR. $89.95
Days 385-6433 Eves. 479-9217

Auto Glass

BOSSOM
GLASS CO. LTD.
INSURANCE DEDUCTIBLES are INCREASING by MARCH 1st. Call our Mobile Home Service Van to insure windshield replacement before this date. 383-3031.

Bricklayers

HAROLD ASMUSSEN MASONRY, brick and stone work for fireplaces, barbeques, and small repair jobs, etc. Free estimates, all work guaranteed. Please call anytime. 478-5460.

THE HEARTH SPECIALIST For fireplace facings and remodelling call 477-5822 evenings.

BRICK WORK, WALK WORK, stone work and all repairs. 385-6340.

EDCAL MASONRY Blocks, bricks, fireplaces. 595-4628.

Bridal Rentals

Elite Bridal Rentals, new business, appointments. 477-2275 after 2 p.m.

Cabinet Making

CUSTOM CABINET WORK Millwork, kitchens, vanities. All types of custom casework.
OLYMPIC MILLWORK
Div. of Farmer Construction Ltd. 388-5121

CABINET MAKER, KITCHEN CABINETS AND VANITIES, CUSTOM FURNITURE. 478-6176.

Carpenters

NON-UNION CARPENTER "Yep," that's me Stan, running my ad once again for renovations, additions at low cost for your home or office, let me put your ideas for "your home" to reality 595-1901 free estimates.

RENOVATIONS, ADDITIONS, Garages, sundecks, basements finished, etc. Work guaranteed. Reasonable rates. References. For free estimates. Call Mr. Gonsalves, 385-2263.

SMALL JOBS MY SPECIALTY, concrete, carport, basements, driveways and sidewalks, framing garages, sundecks or building fences. 652-2746.

EXPERIENCED CARPENTRY, renovations, decks, basement finish, additions, repairs, reasonable rates. References. 384-2323, 386-6966.

VERSATILE HOME MAINTAINER, carpentry, renovations, cabinets, painting, papering. Quality work. Reasonable, Adam, 385-3090.

HAVE TRUCK WILL TRAVEL Carpenter for your additions, renovations and house framing. Always reasonable. 382-5725.

GENERAL CARPENTRY. ADDITIONS and alterations. Guaranteed work. Free estimates. 478-8894, 478-3201.

RENOVATIONS AND EXTENSIONS, specialities kitchen cabinets, cupboards and vanities. 478-3883 after 5.

CARPENTER TRADESMAN Design service. Renovations and additions a specialty. References, all work guaranteed. 592-6601.

RENOVATIONS, ADDITIONS, Carports etc. Free estimates, 20 years experience. 598-4952.

OWEN'S CONSTRUCTION. RENOvations, alterations, custom finishing. For estimate call 383-3354.

SMALL JOBS MY SPECIALTY Howie 478-4709

NO JOB TOO SMALL, OLD hand, Jock, 598-7392.

FOR INTERIOR RENOVATING and repairs phone 478-5190.

CUSTOM CARPENTRY, AND DEsign, Jerry Brainin, 385-4826.

CARPORTS, SUNDECKS, REC rooms, general repairs. 477-8543.

Carpets and Linoleum

HOURIGAN'S
CARPETS AND LINOS LTD.
FLOOR COVERING SPECIALISTS
715 PANDORA AVE. 386-2401

JOURNEYMAN CARPET LAYER will lay your rugs. $1.75 per yard, all materials supplied. Free estimates. 1-year guarantee. Call John 384-3934.

Carpet Cleaning

DOUGLASS CARPET AND UPHOLSTERY CLEANING Carpet repairs, seams, cigarette burns, etc., all work guaranteed, no shrinkage, (low overhead, 1973 prices). For the best, why pay more? For free estimates, call Ron, 592-9517.

MAC'S RUG AND UPHOLSTERY cleaners. I own and personally do all cleaning 385-7479.

CARPET CLEANING, 10C square foot. Scandinavian Workmanship. Phone 652-5560.

Cement Contractors

PACIFIC CEMENT FINISHERS specializing in driveways, patios, sidewalks, floors. Free estimates. Call 384-2737 after 6 p.m.

Chimney Cleaning

GRAHAM Chimneys repaired, rebuilt. 385-4212.

Cleanup Services

CLEAN, FAST, EFFICIENT AND dependable. Have you got any junk to be hauled away? Gutters to clean? Yards? Basements or garages to clean or compost to dispose of? Free estimates. Call Mel. 383-8837.

BASEMENTS, GARAGES, attics, yards cleaned and rubbish hauled away. Will purchase anything of value Special rates for Old Age Pensioners. 384-4408, 592-4477.

NO CHARGE AND UP Two young responsible men have large truck, basement, attics, composts, etc. Very reasonable. Bob's 386-2451 anytime.

PROMPT EFFICIENT yards, basements, hauling of debris. Compete janitorial service. Gutters cleaned. Call Larry, 477-8711 or 592-6131.

BASEMENTS, YARDS AND attics cleaned. Interior and exterior painting. 384-7261.

CALL DAVE FOR HAULING AND clean up jobs. Satisfaction guaranted. 592-1431.

MOVING, CLEANUPS, HAULING low cost. Any job, anytime. 592-6273.

DAVIES BROTHER CLEAN-UP service. Basements, atticks, yards, etc. 642-3057.

WILL PICK UP SCRAP METAL free of charge, motors, pipes, etc. 478-4963.

MAN WITH PICKUP — SMALL cleanups, anytime. 388-6049.

Contractors

WESSEX
CONST. CO. LTD.
GENERAL CONTRACTORS
CONTRACT MANAGERS
478-7225

DUE-RITE CONSTRUCTION Renovations, repairs, finishing, additions, cupboards, custom projects, patio, carport, taping, drywalling, etc. Phone Jack for free estimates. 384-3323.

ALRIGHT BUILDERS LTD. General contracting. 479-1160. Residential and commercial. Custom Built homes. Renovations and alterations. Drafting and Plan service. Engineering and Consulting.

VICTORIAN HOMES A SPECIALTY Design carpentry, cabinets, bay windows, dormers, renovations, reconstruction and built-ins with the character home in mind. 384-0912.

"COUNTRY CONSTRUCTION" Skilled carpentry, framing, siding, cedar homes, vacation homes, homes for people. Call for free estimate. 385-8275.

ADA CONSTRUCTION Complete renovation, remodelling, custom building. For free estimates call 478-3401. Financing or trade available.

T. AND C. BUILDERS LTD.
Framing
385-5293 385-8587

ROY OVERTON CONTRACTING Specializing in additions, carports, sundecks. Call now for an early start on your project. 384-5503.

36 BUSINESS SERVICES and DIRECTORY

Contractors

WHEATON CONSTRUCTION LTD.
General Contractors
Building Consultants
382-2159

MOBILE HOME ROOF COATings, jack hammer, sand blasting. Monthly payments accepted. 383-4442.

FARMER CONSTRUCTION
Design — Renovations
388-5121

THE HEARTH SPECIALIST For fireplace facings and remodelling, call 477-5822 evenings.

RENOVATIONS, ADDITIONS, carports, etc. Free estimates, 20 years experience. 598-4952.

Drain Service

WATER PROBLEMS
Basements waterproofed forever by experts. All work unconditionally guaranteed. 384-4743.

Draperies

Sears
Custom-Made
DRAPERIES
Choose from our great fabric selection. Drapes PROFESSIONALLY MADE and INSTALLED IN YOUR HOME.
CHARGE IT
Phone 595-9111
NO OBLIGATION
Simpsons-Sears Ltd.

HOURIGAN'S
Floor Covering Specialists
NOW SHOWING
DRAPERIES
PROMPT IN-HOME SERVICE
715 PANDORA AVE. 386-2401

Dressmaking

EXPERIENCED DRESSMAKER will do alterations men's, womens', childrens' clothing. 388-9408.

PROFESSIONAL DRESSMAKING AND ALTERATIONS, 383-7098

Drywall

TOP QUALITY DRYWALL boarding, taping, texturing; ceilings and walls, 479-5686.

BOARDING, TAPING, AND TEXturing available immediately 385-2993.

Electrical Contractors

OLDER HOMES REWIRED — NO down payment. We finance through B.C. Hydro Plan.
EDDY'S ELECTRIC — 385-7666

ELECTRICAL REPAIRS AND INstallations. Reasonable rates. Licensed electrician. Sirwel Electric. 595-3876.

Excavating

EXCAVATING, LAND CLEARing, road building, demolition, sand and gravel, equipment rentals. 24-hour service. Radio controlled.
O.K. Trucking Co. Ltd.
Bus. Office, 2840 Nanaimo, 386-3414
Dispatcher, 2720 Turner, 382-6136

ROSE'S MINI CONTRACTING Bob Cat with back hoe and single axle dump truck for hire. Phone residence, 477-4161 or paging operator, 384-8075, ask for No. 333. Free Estimates.

PEDERSEN EXCAVATING — backhoe work, septic tank and sewer installation. Contractor hourly. Free estimates. 479-5963.

BAYD'S BOBCAT SERVICE, EXcavation, loading, levelling, etc. Contract or hourly. 478-4047.

PAUL'S EXCAVATING: BACKhoe, sewer and drain, septic tank installation. 384-8982, 384-6368.

ROBERTSON'S EXCAVATING, 450 Case, landscaping, bulldozing and backhoe. 595-8530.

Fencing

PICKET FENCE (50 FT.)
Fencing of Wood
Saanich Lumber Yard
385-2486

FENCES BUILT OR REPAIRED, any style, reasonable rates. 382-2732, 478-1050.

CEDAR FENCES, SCREENS, gates, repaired-replaced. Phone 595-1769.

Flooring and Sanding

M & M FLOOR
COMPLETE FLOORING CENTRE
Hardwood, Carpets and Linos
532 William St. 384-0343
NIGHTS: 386-3078 or 383-2581.

Gardening

MARLEE GARDENS LTD. Professionally pruned fruit and flowering trees at a very reasonable cost (about $8 for an average tree). Free friendly estimates — call now 652-3705.

LICENSED GARDENER Cleanup, pruning, etc. Gardening year round by contract. G. Barta, 382-7504.

ARBUTUS LAWN AND GARDEN maintenance. Expert pruning, landscaping—residential or commercial. 478-5498, 383-9292.

YOUNG MAN, EXPERIENCED in all types of gardening and outdoor work, looking for part-time or full-time employment. 592-6284.

HARVEY'S GARDEN SERVICE, now [illegible] time, pruning, planting, h[illegible] Fang, 479-7078 or 384-8621.

FRUIT TREES PRUNED, ORnamental and hedges trimmed. 383-8363.

TREE PRUNING, HEDGE TRIMming, clean-up hauling, reasonable. 477-4740.

TREE PRUNING, SPRAYING and removing. Call anytime 383-9730, 385-8980.

HORTICULTURE STUDENT will do all types of Gardening jobs, reasonable rates, 652-5610.

CLEANUP AND PRUNING, ETC. G. Barta, 382-7504.

HOME AND GARDEN SERVICE. You name it, I do it. 382-0618.

Gutter Cleaning and Repair

YOUNG MAN WITH OWN TRUCK will clean your eaves, gutters house and building siding. Very reasonable rates. Please phone Mike 479-3872.

GUTTERS Cleaned, repaired or replaced. Low cost, free estimates. 592-6273.

GRAHAM Gutters installed. 385-4212.

Handymen

FIREPLACE PROBLEMS? INstall dampers, smoke drafts, fireplace facing. Repair all brick, stone, cement work, carpentry. Aheer. 386-2648.

YOUNG MAN, EXPERIENCED in all types of repair work, painting, etc., looking for part-time or full-time employment. 592-6284.

WILL DO PAINTING DECORATing, fencing, conversions, electrical, plumbing and gutters. Phone Harry, 479-3575 or 385-3764.

GENERAL HANDYMAN SERvice. Electrical, plumbing, carpentry, fireplace repairs. Call Val, 383-2363.

EXPERIENCED EXTERIOR home repairs, also roofing gutters drains, 395-3019.

BIG OR SMALL — WE DO IT all. Carpentry and plumbing work. Reasonable. 477-5994.

Home Improvements

STORM WINDOWS We have something new from the U.K. Complete protection at a very modest cost. Let us show you. No obligation.
H. I. Duncan, 385-4258

36 BUSINESS SERVICES and DIRECTORY

Home Improvements

Feature
Kitchen Centre
2610 Douglas 385-4921
specializing in
KITCHEN
and
BATHROOM
RENOVATIONS
Largest Selection of KITCHEN CABINETS and VANITIES on the West Coast
FREE ESTIMATES
GUARANTEED WORKMANSHIP

PAINTING, LINO, CARPET sales-installation. Reduced prices for January. 656-1016, 383-6832.

Insulation

BORDEN INSULSPRAY UF foam fills those cold heat hungry walls on your home. Call Victoria Foamco, 383-8233.

Landscaping

BARKER LANDSCAPING LTD.
—since 1940—
Lawn specialists. Expert and considerate garden layout and shrub placement — sketches — ideas. Our expert stonemasons can build you anything in rock or slate — walls, patios, pools or pillars — etc. For a free competitive estimate, call 595 8323. Terms.

SAANICH LANDSCAPING Concrete landscaping. Stone work, rock walls. Lowest prices. Free estimates. 479-6490.

LANDSCAPING YOUR OWN home, garden consultant will give advice, reasonable. 385-7442.

Masonry

TONY'S STONEWORK AND MAsonry, retaining walls, steps, fireplace facings, sidewalks, etc. Reasonable rates. Free estimates. Call anytime. 385-8235.

STONE — SLATE — BRICKwork. Reasonable winter rates. John, 383-7947.

Moving

BISSON'S MOVING AND Storage Ltd. Local and long distance movers. Household, apartment and piano moving. 384-6442.

COMERFORD MOVING Careful handling at modest rates. 383-4223.

MOVING? ODD JOBS? CLEANups? Two men willing and able. $17 an hour. 384-0042.

Painters and Decorators

ISLAND DECORATORS
Painters Paperhangers
Spray Painters
Plaster Repairs
Convenient Time Payments
383-9059 Eves. 382-1479

CLARK AND PATTISON PAINTING CONTRACTORS LTD.
Brush or spray. Paperhangers. Texture and vinyl work. Will do all or part of any job. Paint store, BAPCO, GENERAL and PRATT AND LAMBERT paints, and rentals of all painters' equipment. Terms if desired. Phone 384-0443, 760 Bay St.

BROTHERS PAINTING AND DECORATING Free appraisals, cost consultant. All types of painting. All types of repairs. Commercial, farm, residential. Lowest rates. Terms. Work guaranteed. 383-8112.

DOWSON PAINTING CONTRACTORS 385-6042 Residential, commercial, free appraisals, color consultant, low rates, work guaranteed.

LOW WINTER RATES 2 UNEMployed painters, neat and efficient. Free estimates. Call anytime 383-9730, 385-8980.

PAINTING AND DECORATING reasonable rates, satisfaction guaranteed. Terms. 595-4905, 479-2473.

INTERIOR — EXTERIOR Special low rates. For clean job. Self-employed. Phone Douglas at 477-5207.

$250 AND UP, PER HOUSE, guaranteed work, free estimates. 479-6934.

Plasterers

PLASTERING, STUCCOING, TEXturing old and new ceilings, repairs, Fred Blanchard and Sons, 656-4211.

COLEMAN PLASTERING LTD. Lath, Plaster and Stucco, 598-3433.

STUCCOING, PLASTERING, ALterations, reasonable. 479-4779.

Repair Service

WATCHMAKER Repairs to watches, antique wall clocks, and Grandfather clocks. Buffing watches and brass beds. Free pickup and set-up. Phone 384-4422, Citizen Trading Co. Ltd., 2506 Douglas St.

POCKET SIZE OR ANY OTHER kind of electronic calculators can now be repaired at City Centre TV, 3970 Shelbourne St. 477-6971 (in the K-Mart Mall).

COMPLETE MARINE REPAIR Service. Authorized Evinrude, Johnson, Volvo dealers. Harbour Marine Sales and Service, 9752 4th St. Sidney 656-3955.

Roofing and Siding

PUFF THE ROOFER We shingle, we shake, contract labour, you buy material. 384-4904.

PARKER JOHNSTON LTD.
1855 BLANSHARD. 382-9181
"Roofing Victoria Since 1935"

HESLOP BROS. ROOFING Quality application of cedar shingles, shakes and asphalt. 479-3274.

ROOFS: REPAIR OR REPLACE, reasonable rates. 384-4743.

GRAHAM ROOFING Shingles installed. 385-4212.

Sandblasting

SAND BLASTING
Dave 383-4442 Evenings 658-5681
859 Devonshire Rd.

Sewers

WAGON TRAIN CONSTRUCTION, low cost sewer drains and water connections. No obligations, estimates gladly given. 478-8343 days, 479-7617 evenings.

SEWAGE DISPOSAL B.C. Health Department applications, Perc tests, test holes, site plans. Island Envirotech, 595-8842.

Tailors

OAK BAY TAILORS Tailoring, alterations ladies and men Quality leather alterations. 1826 Oak Bay Ave. 598-4131

BRITISH CUSTOM TAILORS 1311 Blanshard 383-2632

Tree Service

CEDARDALE TREE SERVICE LTD. Large shade and ornamental trees scientifically pruned and sprayed. TREE REMOVALS. Stump chipper. (Rep.) Charles Cowie 385-9931

MARLEE GARDENS LTD. Professionally pruned fruit and flowering trees at a very reasonable cost (about $8 for an average tree). Free friendly estimates — call now 652-3705.

MOUNT VIEW TREE SERVICE Everything in trees. Big or small, we do them all. 479-3873.

Window Cleaning

RESIDENTIAL WINDOW CLEANing and painting. 382-3705.

SELL IT FAST THROUGH CLASSIFIED
DIAL 386-2121

36 BUSINESS SERVICES and DIRECTORY

38 TRAVEL

REDWING Holidays you can afford. RENO EVERY SATURDAY Disneyland, Southern California
REDWING TRAVEL
645 Fort St.
383-5311 or 382-5194
or, call our travel agent

39 PERSONALS

VERY LONELY, REFINED lady in mid 30's like to meet gentleman around 40, companionship, dancing, if compatible, marriage minded. Some income, must have the same. No triflers. Please reply with phone No. Victoria Press Box 345.

VERY HANDSOME GENTLEMAN 35, sincere with excellent sense of humour wishes to meet foxy lady 25-35, single with no dependents, for companionship. Please enclose photo. All replies answered. Victoria Press, Box 323.

WEALTHY, WISE ADOPTABLE Dad, we need you for striving 3 member family, aged 18-24 in return for sincere companionship, housekeeping, errands, etc. Victoria Press Box 370.

TALL, ATTRACTIVE, HEALTHY, lady 30, desires to meet similar retired gentleman, with means, who seeks a travelling companion. Reply with photo to Victoria Press, Box 347.

LADY NEW TO VICTORIA wishes to meet older gentleman with means. Photo appreciated. Discretion assured and expected. Reply Victoria Press Box 331.

THERE ARE MANY SWINGING couples in Victoria. Our group would like to meet you at our social. Couples 20 to 30 invited. P.O. Box 723.

GIRL 25 - 35 CONCERNED ABOUT future, home, security and good life for her own one or two children, willing to help me with my 2. Victoria Press, Box 367.

TALL, WELL EDUCATED, REfined business woman, mid-forties, wishes to meet gentleman for permanent relationship. Victoria Press Box 368.

MALE, 42, NEW IN TOWN, GOOD job, would like to meet a one man woman for companionship and friendship, Victoria Press, Box 352.

MAN, FORTIES, PRESENTABLE, seeks new friends. Apply Victoria Press, Box 305.

WHO CARES IF YOU ARE pregnant? Birthright does. Phone 384-1431.

MULTIPLE SCLEROSIS CAN BE cured if diagnosed early. 652-2392.

40 BUSINESS PERSONALS

WE BUY TAX REFUNDS
ALL T-4s NOT REQUIRED
OUT OF TOWN SAME DAY SPECIAL SERVICE FOR FORMER CUSTOMERS
619 JOHNSON ST.
386-2968
IMPERIAL CREDIT PROTECTORS (1974)

Parent Retreat, an opportunity for relaxation, informal discussions and workshops related to family life. $10 per person covers;
—accommodation.
—food.
—child care in your home.
MAKE YOUR RESERVATION for a weekend now! 384-5655.

Supplemented by the Federal Government and the Bishop Cridge Centre for the family until June '76.

"SWINGING TIMES" — CANADA'S Official Swingers Publication. 44 Action-packed pages of frank personal contacts. Gals, Guys. Couples. Wanting to contact you. Send $3, age and signature to: Routley Publishing, Dept. 165, Box 118, White Rock, B.C. V4B 4Z7.

LEARN HYPNOSIS Learn hypnosis, self-hypnosis, positive thinking for personal development and relaxation. Ten 3 hour sessions $120. Age 18 and over, please. For information write Victoria Press Box 340.

MEGAVITAMINS
Available at
ESQUIMALT WESTERN DRUG MART
1153 Esquimalt Rd. 388-6451

CANADIAN SHORT STORY MAGazine: Quarterly for 1976. The magazine for Canadians, by Canadians, about Canada. Subscription $3 for 1976. Send cash or cheque to Box 263, Lethbridge, Alberta, T1J 3Y5.

NOW OPEN: CADBORO BAY Flowers and Gifts, in Cadboro Bay Village. Phone 477-2614 city wide delivery. Floral arrangements. Fresh cut flowers, plants, weddings, and corsages and funeral designs.

SEPARATED? Property in joint-ownership? If you are unable to sell due to unwilling partner, call 681-2718.
ICTERIA INVESTMENTS LTD.

ESCORT SERVICES OF VICtoria. Female, male escorts, hostesses chosen on integrity intelligence, personal appearance. 385-3500.

BRITISH MEDIUM AND Healer Leslie Dukes from London, England now taking appointments for physic reading and healing for further information phone 598-3583.

HARD STARTING LOW POWER, POOR MILEAGE Mobile service. Specialists in on the spot tune-ups, repairs. 595-2860.

WOULD LIKE TO HEAR FROM someone with successful treatment of post operation perforated stomach ulcer. P.O. Box 32, Victoria, B.C.

JUNK CARS HAULED, FROM residential property, $7. Capital Regional Board. Project SAM. 478-7811.

MRS. PAYNE-JONES TRANS Medium. Questions answered. 386-3603.

EXPERIENCED PATENT CONsultant for patent application processing. Phone 385-3294.

LONELY? FIND A COMPATABLE companion through Emily Quest. Write P.O. Box 5220 Victoria.

I WILL PAINT YOUR CAR. $89.95
Days 385-6433 Eves. 479-9217

HAVE YOUR TAP WASHERS RENewed, complete house, $15. Phone George, 656-6656.

DIAL-A-THOUGHT FOR A HELPful thought. 592-4332.

VICTORIA HYPNOSIS CENTRE 101-645 Fort St. 388-9722.

SCRAP CARS HAULED. 478-9571.

FAMILY PORTRAITS TAKEN IN your own home. 384-3786 anytime.

42 EDUCATION

TUTORING PROFESSIONAL help by experienced teacher. French, Math., new and old methods. 598-2331.

43 DANCING

BATON TWIRLING LESSONS. Ellen's School of Dancing, 3220 Cedar Hill Community Centre. Residence phone 383-8247.

60 FUEL

FINEST DRY ALDER WOOD, split, delivered and piled. Cheques accepted. Free oak chopping block. Free supply kindling. Free removal and unwanted household items. 658-5832 anytime.

PRESTO LOGS
240, $30 drop
120, $16.50—Special 480, $58
McGowan Fuel

DAVIES BROTHERS FUEL Alder wood, $28 per pick-up load. Delivered. 642-3057.

DRY FIR BUSH WOOD CUT ANY length and delivered, $50 per cord. 642-5965.

HAD ANY HONEST DEALS LAtely? Full cord of alder 4'x4'x8'. Seasoned, dry, and split. 384-5521.

60 FUEL

SPECIAL
Blocks and slabs of mixed wood, 1 big truck load, (Approx. 2½ cords) $10. The Best Fuel Company, 384-5524.

PRESTO LOGS
240, $30 drop.
120, $16.50—Special 480, $58
McGowan Fuel
386-9153

CEDAR BLOCKS AND KINDling, $15 a load delivered. 477-3656 or 656-6608.

63 TIMBER

WANTED TIMBER
FELLED, BUCKED or STANDING
Fir, Cedar or Hemlock
TOP PRICES PAID
Ideal Sawmill Ltd. 385-0441

65 BUILDING SUPPLIES

LUMBER WORLD
VINYL SHIELD PANELLING
Find Real Value Here!
10 beautiful patterns—
Mountain Birch
Weathered Pine
Harvest Pine
Alpine Elm
French Walnut
Savanna Pecan
Orleans Pecan
Brazilian Rosewood
White Rosewood
Winchester Pecan
1st Quality Panelling — Your choice — All One LOW PRICE
$3.99 Per Sheet
Come in and see these!
LUMBERWORLD
3955 Quadra St.
One Block South of McKenzie
479-7151
Open Six days a week
7:30 to 5:30
CHARGEX

SLEGG BROS.
CASHWAY LUMBER
OFFERS THE LOWEST PRICE ON INSULATION
ZONOLITE
LOW LOW PRICE — $2.19 per bag
FIBREGLASS
R-12 15"x48" Batts — 3½" thick, 100 sq. ft. per bag. $12.80
R-20 15"x48" Batts — 6" thick, 500 sq. ft. per bag... $10.60
R-20 23"x48" Batts — 6" thick, 76 sq. ft. per bag. $16.10
R-7 15" rolls, 2½" thick, 100 sq. ft. per pkg. $7.95

CONTRACTORS — HOMEBUILDERS
SAVE MONEY On Our LOW PRICED Offerings on Dimension Lumber.
2x4; 2x10 FIR and HEMLOCK
⅝ T and G Plywood — Fir and SPRUCE
GET OUR PRICES BEFORE YOU BUILD!
ACCOUNTS OPENED FOR BUILDERS.
1496 ADMIRALS Rd.
Phone 388-9975
Evenings:
RICK HODSON 385-5669
NICK HOY 382-4053
9764 FIFTH St.
Sidney
656-1125

IMPERIAL BUILDING MATERIALS LTD.
The Builders Supply Home
BUY WHERE THE BUILDER BUYS
FLOOR COVERINGS
25% OFF Suggested Retail Price on all CARPET in stock. Check our New Displays — Huge selection from $4.95 yd. up.
FREE INSTALLATION SALE CONTINUES! Check over 30 fabulous colors in 4 great carpets. Minimum 30-yard order.
CABINETS by CITATION and MERIT.
25% OFF Suggest Retail.
Our Cabinet experts would be pleased to advise and quote you on your requirements.
Master Charge — Chargex
2955 DOUGLAS ST.
386-1401
STORE HOURS
Mon.-Fri. 8-5, Sat. 8-12
Member of Victoria HUDAC

HOME BUILDING SUPPLIES
SPECIAL QUANTITY DISCOUNTS ON VOLUME ORDERS
Lumber,, Plywood, Gyproc, Insulation, Nails, Stucco Wire, Decking.
GYROC SPECIAL
4x8—⅜" $2.79
Stucco Wire 16-16 per roll $24.50
2¼ and 3¼ CW nails $14.95
DELIVERIES made ANYWHERE on VANCOUVER ISLAND. Before you buy COMPARE OUR PRICES. For QUALITY, SERVICE and GUARANTEED SAVINGS, phone:
HOME LUMBER and BUILDING SUPPLY
470 ARDERSIER RD.
386-3374 — 385-8711

Cubbon on Cook
LUMBER SHORTS

	Pcs.	6 Ft.	8 Ft.
1x2 Mill Run	12	2.59	4.29
1x3 Mill Run	6	1.59	2.29
1x4 Mill Run	6	2.09	3.29
1x6 Mill Run	4	2.19	2.89
1x8 Mill Run	4	2.89	3.79
2x2 Mill Run	6	2.29	3.39
2x3 Utility	1	.49	.72
4x8 — ⅜ Gyproc (sheets)	12		31.95
36x80 R-C Mah. Bifold			13.95
Pre-Hung Doors from			19.95
Weiser Passage Set, A101A			4.49

1720 Cook CHARGEX 384-8181

MOORE WHITTINGTON LUMBER LTD.
MW
2614 BRIDGE ST.
386-1389
DOORS
Victoria's door headquarters. All types — entrance, pre-hung, pocket door frames. Some seconds and inventory clearance items at low prices. Victoria's only complete: SASH, DOOR and MILLWORK MANUFACTURING PLANT.
STAINED GLASS WINDOWS, doors, trim, bricks. 5 storey building. Everything must go. Demo Sale, 828 Courtenay St. Sat. and Sun., 10 a.m. to 4 p.m.

QUALITY 18" CEDAR SHAKES. Buy direct from manufacturer. 478-2740, 383-2243.

65 BUILDING SUPPLIES

STEWART & HUDSON
BUILDING SUPPLY CENTRE
Interior Flat Latex Paint, white only, $4.88 per gallon.
7½' Paint Roller with tray, $1.96.
9½" Paint Roller with tray, $2.96.
Paint Brush, assortment, your choice, $1.19 ea.
24"—36"—48" Single Tube Florescent Light Fixture with Diffuser your choice, $14.66 ea.
Crystal Mirrors
16"x24"—$ 4.99
24"x28"—$ 8.99
16"x48"—$ 9.99
28"x42"—$14.88
28"x50"—$17.88
Bathroom Vanities complete with marble-like tops.
24"—$ 99.76 complete
30"—$114.76 complete
36"—$129.76 complete
Dark or Light Cabinet Finish.
24" Bathroom Medicine Cabinet with light and mirrored sliding doors, $29.96.
Folding Game Table Legs. Ideal for Picnic Tables, Card Tables, Ping Pong Tables. Set of Four legs, $9.96.
Nord Spindles 20% off
All Stock Only
BUDGET PLANS—CHARGEX
Open Mon.-Sat. 7:30-5:30
400 Gorge Rd. E. 386-3211
STEWART & HUDSON LTD.

SAANICH LUMBER YARDS
3041 Douglas St. 385-2486
Night Phone 479-1423
Materials for 12'x20' garage (roofing extra) $290.00
Sabot kit (sailing) $ 47.00
8'x10' Greenhouse $245.00
Pram Dinghy kit $ 37.00
Work bench materials $ 12.00
Compost Box, 4'x6' $ 10.00
Garden Sheds, 6'x7'6" $145.00

CEDAR SHAKES AND SHINGLES Buy direct from mill. Certified. Delivered. Phone mill 647-5425 anytime or 592-2100 between 5 and 7.

1000 RED BRICKS, CLEANED and good, 20c each. 595-1106.

PEELED FIR BUILDING POLES (rustic), 20c per foot while they last. Evenings only 642-5276.

70 MUSICAL INSTRUMENTS

Travis Bean Guitars have arrived
NELSONS MUSIC CENTRE
1315 GOV'T 385-9728

THAT GUITAR
SANTA DIDN'T BRING AT XMAS
is waiting for you at Pamus. New and used from $29.70.
Many other fine buys such as
King 1303 Clarinets $162.50
Conn 50M Alto Sax $321.30
PAMUS
MUSICAL INSTRUMENTS
"Where Good Music Begins"
1108 Blanshard St. 386-8475

RENT AN ORGAN
OR CHORD - ORGAN WITH LESSONS AND
Learn to Play
TRY—BEFORE YOU BUY!
BERNIE PORTER MUSIC
725 CALEDONIA
382-9512
DOWNTOWN NEAR THE "BAY"

ELECTROHOME ORGAN
Reconditioned $595
SOUND OF MUSIC SALES LTD.
REGINALD STONE
MANAGER
1517 Quadra St.
383-0239

YAMAHA MUSIC CENTRE
ORGAN TRANSPLANT SALE
Hammond T500, 8 months young. New $4695. Now $3950
See our wide selection of preowned organs and pianos.
The Bay 384-9131
Mayfair 386-6339
Nanaimo 758-1151
JAMES PIANO AND ORGAN LTD.

RENT TO OWN
PIANOS AND ORGANS
GLEESON MUSIC CITY
707 FORT 388-9632

CLASSICAL GUITAR, NYLON strings, 6 months old, perfect starter soft leather case included $50. 478-0228 anytime.

THOMAS DELUXE ORGAN, WITH rhythm attachment, two keyboards, excellent condition, $1,400 or nearest offer. 385-5335.

HAMMOND ORGAN, 2 KEYBOARD, built-in rhythm section, like new, $750. 385-1018.

SHELBY GUITAR WITH HARD case; E flat alto saxaphone for sale. 592-1114.

TRAYNOR MONOBLOCK-B AMplifier, excellent condition, 365 Watts RMS. 382-5350.

BABY GRAND Ivors ani Pond princess grand, as new, private. 383-1398.

BOOSEY AND HAWKES WOODen clarinet in excellent condition $165, 383-5977 Saturday or Sunday.

4-PIECE DRUM SET, HIGH HAT with Zildgen symbals, asking $300. 658-5805.

120 BASS CELLO ACCORDION with case. Offers welcome. Call after 5. 384-9097.

UPRIGHT PIANO, OAK CASE, made by Williams Piano Company, $500 cash. 658-8590.

'62 GIBSON ES-125 TCD, ELECtric Semi-Accoustic with case, $550.00. 652-2054.

BEAUTIFULLY CARVED ENglish upright piano, best offer. 477-5301.

NEAR NEW TAKAMINE 12-string accoustic. $160 firm. 388-9319.

ALTEC SPEAKER COLUMNS and amplifiers, Shur microphones. Priced for quick sale. 477-4432.

SOUND SOURCE LESSON STUDIOS, REPAIRS
723 JOHNSON 386-7704

SHURE PA HEAD, VA 300C $450. 384-4842.

DRUM SET FOR SALE. 478-6034.

GIBSON 4 CHANNEL PA AMP, like new $250. 748-9912 Duncan.

DRUM SET, NEARLY NEW, $350 cash. 598-3020.

PIANO TUNER — CRAFTSMAN. Norman Duckworth, 595-5251.

YAMAHA FLUTE, EXCELLENT condition, $200. 592-3939.

70 MUSICAL INSTRUMENTS

FEB. 11/76
WE ARE FORCED TO VACATE!
DRASTIC REDUCTIONS ON NEW and USED pianos — organs — guitars amps — misc. items etc.
House of Keyboards
AND
Gleeson Music City
707 FORT 388-9632

Scott PIANO & ORGAN
DOWNTOWN
USED ORGANS
3 only Hammond Chord. $399 each
1 only Hammond M3 Spinet $1095
1 only Wurlitzer 4060 Spinet transistorized. $1095
SCOTT PIANO AND ORGAN
Downtown 612 Fort St. 384-4623

EATON'S
Specialist in
HAMMOND ORGANS
for over 20 years
4 Teachers Available
Use your Eaton Account
Main Floor Eaton's
Home Furnishings Building

SMALL AMPS $30, $49.95 $55, $95; Gibson G40 amp, $389; Randall 100 watt bass amp with new Garnet 2-15 cabinet, $569; acoustic guitars $24.95 to $650.
SOFT SOUNDS
2031 Oak Bay Ave. 598-1524

HAMMOND ORGAN STUDIO
WE SELL QUALITY
Phone 388-9177

FENDER MUSIC MASTER AMP, excellent condition, $100, 652-2805.

EXCELLENT STUDENT CELLO 592-6105.

BOOSEY HAWKES, CLARINET, $95, 387-3327, or 658-5371.

71 MUSIC TEACHERS

BERNIE PORTER MUSIC
Professional Instructions
ON THE INSTRUMENT OF YOUR CHOICE
CALL - TO - DAY
382-9542
RENTAL AVAILABLE FOR STUDENTS

PRIVATE MUSIC LESSONS
Flute, clarinet, sax, banjo, guitar, mandolin, piano.
HALL-FAIRFIELD MUSIC CENTRE LTD.
726 FORT ST. 385-3307

LEARN TO PLAY POPULAR piano, organ and accordion. Phone 385-0153.

GUITAR LESSONS, NORM MACPherson. 382-3773.

77 MOTORCYCLES

1974 MODEL
HONDA SELL OUT

CB 125 Road	$ 699
MT 125 Enduro	$ 799
TL 125 Trials	$ 899
CR 125 M.X.	$ 899
XL 175 Enduro	$ 899
MT 250 Enduro	$ 999
CB 450 Road	$1499

—Full Honda Warranty
—All New Bikes
—Small Deposit will hold till spring.
—Sale Applies only to Bikes allotted to us by Honda Canada
Extremely Limited Quantities
So Act Now
At
MULLINS MARINE SALES LTD.
382-1928 382-4515
925 Yates St. DL 10286

KAWASAKI for '76
HERE NOW
FREDERICK MOTORS
FULL SERVICE KAWASAKI DEALER
616 Queens 383-0823
D.L. 3632

HONDA TL250 TRIALS
—4 Cycle
—218 Lbs.
—Only $1379
Test Ride One Today
At
COLWOOD HONDA
Div. Mullins Marine
2781 Millstream 478-8831
Left off hwy. at Western Speedway
Dealer Licence Number D-114

POWERTOWN M.C.
Tuning and service to all makes.
WORK GUARANTEED
384-1249
614 Grenville

ANTIQUE 1946 BSA BANTAM, mint condition, 3,000 original miles. Phone Nanaimo 754-7584 after 5 p.m.

1973 YAMAHA RD 350, 7,300 miles, excellent condition. New windshield, and rings. $900. 592-3759 after 6 p.m.

73 CB350 HONDA, WINDSHIELD, saddle bags, helmets included, 3200 miles, $900 or best offer. 595-2468.

650 CC URAL CRUSSIAN, DEluxe, many extras, will consider trade for BMW, 477-5600. Make me an offer I can't refuse.

1974 SUZUKI T500, EXCELLENT condition, complete with crash bar, 6,600 miles. Bargain price, $800. 478-7573.

1973 HONDA XL 175, 3,300 MILES. Only been in bush twice, $750 or offers. 384-4235 after 5.

MOTORCYCLE WANTED, WILL trade up or

80 BOATS and MARINE

METRO MARINE

SANGSTER

NEW—BEST BUYS

18' TEXADA — Full camper top 120 H.P. Mercruiser I-O $6826

18' KOKANEE — Bowrider 120 H.P. Mercruiser I-O. Full camper top $7241

18' CORMORANT — Cuddy cabin 140 H.P. Mercruiser I-O. Marine head camper top $8920

20' WEEKENDER — Cuddy cabin hardtop — Full camper top 165 H.P. Mercruiser I-O. Marine head, etc. $10,475

23' CHINOOK — Cabin cruiser Galley, dinette — sleeps 4, 188 H.P. Mercruiser I-O. Marine head, etc. 13,629

25' MARLIN — Commond bridge. Galley, dinette, head, etc. 233 H.P. Mercruiser I-O $19,783

SPECIAL

Brand new Sangster 20' WEEKENDER S-T Full camper top — Marine head 233 H.P. Mercruiser I-O $9,399.00

USED BOAT SPECIALS

1975 REINELL 20' camper top 225 h.p. O.M.C. I-O Excellent condition — Full camper top $8395

1975 REINELL 24' — Dinette, Galley, Head, etc. Excellent shape. 168 Mercruiser I-O Tandem trailer $10,900

1974 BAYLINER 22' — loaded with extras, 188 Mercury I-O $9,950

WE TAKE TRADES Cars, boats, trucks, campers—all taken in trade on any of our fine Sangstercraft line.

100 PER CENT FINANCING O.A.C.

2360 Beacon Ave. SIDNEY CALL NOW 656-1105

BRUCE LOCKHART, Mgr. 382-6318

METRO MARINE

HARD AGROUND ABANDON SHIP Hike, hitch Ooch or pitch to

BOSUN'S LOCKER LTD

580 Johnson St. 386-1308

40 nautical paces down Johnson from Government

MARINE SUPPLIES

We are developing a complete stock of hardware, accessories, and maintenance items for the boater.

WE ARE OPEN WEEKENDS

ALL BAY MARINA 2238 HARBOUR RD. SIDNEY CLOSED MONDAY 656-3167 OPEN 6 DAYS

ABOUT READY VICTORIA LAWNMOWER HOSPITAL LTD. To Show You A Great Line of Boats 834 Johnson St. 386-8338

BOATERS!

See our large display of appliances, plumbing and electrical supplies.

S. J. PEDEN LTD. 2855 Quesnel St. 386-3464

34X11X4 DIESEL BRIDGEDECK cruiser. Dual controls, depth sounder, 57' tower windlass C.B. radio, Excellent condition throughout. Heavily built 1" yellow cedar on oak, Honduras mahogany cabin, Fiberglass deck, good sea boat $34,900. Boat house available. 598-2855.

21' BELL BOY F.G. EXPRESS, 115 h.p. Evinrude good, solid boat, head, V-berths. $3,650. On display Mace Marine, 453 Head St., 383-3324.

31' PACEMAKER SEDAN, ABSOlutely mint, mahogany on oak, 250 h.p. Crusader. $26,500 firm. On display Mace Marine, 453 Head St. 383-3324.

IMMACULATE HAIDA 26' SAILboat, Mark II, 1971. New 1975 9.9 Johnson engine. Fully equipped for racing and cruising. Many extras, $14,500. Phone 598-3977.

54' MAHOGANY HULL, PARTIALly rebuilt. All materials. Owner forced to sell, asking $7500 or best offer. 652-2195.

30' "A" LIC. TROLLER, 4 TON lic. $19,950 firm. On display Mace Marine 453 Head St., 383-3324.

4 CYLINDER BULINDERS DIESel with twin disc gear $1,000. 642-3894.

CROWN 23 Fully equipped, 479-8584 or 658-8323 weekdays.

8' DINGHY, WIDE STABLE, REfinished interior, fibreglass $225. 384-3071.

12' SEA KING FIBREGLASS run-a-bout with windshield and canvas top, $375. 406 Treebank Rd.

20 LB STAINLESS STEEL ANchor, $100; 15 lb. Northhill anchor with chain, $85. 598-2166.

36' DIESEL CRUISER, REBUILT engine 50 hours, excellent condition, $24,900. 598-2166.

40' TROLLER LADORE II 12 TON "A" license, $65,000. 385-2570.

1975 — 28' FIBREFORM, LOADed with extras, 477-4101.

9½' DAVIDSON TYPE SAILING, dinghy new, 592-3556.

GIMBALLED PROPANE STOVE $125; 478-0988.

WANTED 10-TON A FISHING LIcense. 478-6917.

1500-LB. GATOR BOAT TRAILER. $275. 382-5465.

CLEAN HALF HORSE MCCULloch motor. 478-6272.

THUNDERBIRD SLOOP, CRUISing equipped, 598-2547. Call after 5.

14' COBRA SKI BOAT, 115 MERC. 383-9805.

CANOE. 16' WOOD AND CANVAS, new condition, $400, 477-4968.

TEAK 950 Arundel Drive, 382-8663.

1975 16' CALGLASS AND 115 Mercury, new condition. 384-8470.

80 BOATS and MARINE

Introducing

Oak Bay Marine

A NEW ERA AT OAK BAY MARINE

Starring J. L. Seagull Good customer and compulsive critic. Under this sign of the Gull

Oak Bay Marine

WATCH FOR details of the finest boats for sale — at the best prices anywhere. Backed by THE BEST SERVICE IN TOWN SERVICE BY THE SEA. AT THE MARINA, WHERE IT REALLY COUNTS.

Weekend Buying Spree

Call and See Pat or Walter

NEW BOATS

SANGSTER FURY 14
—Blue and White
—25 L.S. Evinrude
—Sleeper Seats
—Controls
—Wiper
—Full Canvas Top
—900 Lb. E.Z. Load Trailer $2900

SANGSTER 16-6 Crusader
—Gold and White
—50 H.P. Evinrude Electric
—Walk thru Windshield
—Sleeper Seats
—Wiper
—Full Canvas Top
—1200 E.Z. Load Trailer - $4750

CAMPION 16
—50 H.P. Evinrude Electric
—Full Canopy Top
—Walk thru Windshield
—Teak Grab Rails
—1200 EZ Load Trailer $4650

20' APOLLO H.T.
—140 OMC I.O.
—White and Red
—Bow Rail
—Horn
—Full Camper Top $7966

APOLLOS CAMPIONS SANGSTERS TROJANS In Stock from 14'-32' Buyer's Market Make an offer.

USED BOAT CLEARANCE

17' DOUBLE EAGLE 1974
—115 O.B. Evinrude
—Road Runner Trailer
—Full Canvas $4495

18' SPORTSMAN H.T. 1975
—70 H.P. Evinrude 10 hrs. only
—EZ Load Trailer
—In Warranty
—New Condition $6250

16' RUNABOUT 1966
—60 H.P. Evinrude
—Trailer $1200

16' CLINKER
—4 H.P. Johnson '75 $800

17' K and C Thermoglass
—Reconditioned Volvo I.O.
—Trailer $4500

16' Boat
—33 H.P.
—Trailer
Take away, as is $100

13'6" Boat
—25 H.P. Evinrude 75 $1500

20' GLENNEL
—60 H.P., O.B.
—Take away, as is $1450

OAK BAY Marine

Sales & Service 1327 Beach Drive 598-3393

Sidney MARINE

ASSOC. (formerly Fortune Boats)

POWER

18' LAPSTRAKT $ 3,750
21' FIBERFORM San Juan $ 7,650
25' STARCRAFT $10,900
26' FIBREFORM $16,800
26' PORTACRUISER houseboat $14,500
28' CHRISCRAFT C.B. $23,500
28' MONK Command Br. $16,500
31' DISP. Cruiser $ 6,450

SAIL

24' CASCADE SLOOP $ 7,750
27' VEGA (2) from $21,000
28' COLUMBIA diesel aux. $21,500
28' CAL, many extras $19,990

NEW BOATS NOW IN STOCK

19' LIGHTNING and trailer $2,350
24' SURFER f.g. $15,980
23' CROWN o.b., sails incl. $12,649
25' ALBIN, 1 only at '75 price

Many More Fine Listings OPEN SUNDAYS

656-5591

KINGFISHER MARINA 2270 Harbor Rd., Sidney, B.C.

14' DOUBLE EAGLE
—100% Hand Lay Up
—75" Beam 40" Depth
—Full Camper Top
—Windshield Wiper
—1200 Lb. E.Z. Loader (12" Wheels)
—40 H.P. Merc ML

$3,395

MULLINS MARINE SALES LTD. 382-1928 382-4515 925 Yates St.

ZODIAC the thinking mans' boat

B.C. INFLATABLES On the lower deck at HARTWIG COURT. Phone 383-2225 for details. Div. OAK BAY MARINE SALES.

14' BOAT AND TRAILER NEEDS a little work. $300.00 or best offer. 384-7281.

80 BOATS and MARINE

MERCURY MARINE

FIBERFORM BELLBOY

24' FIBERFORM (1976) EXPRESS CRUISER
—188 Mercruiser
—enclosed head
—Sunroof
—Camper cover
—Built-in Ash boxes
—Accommodates 5 adults $14,995

24' BELL BOY (1976) EXPRESS CRUISER
—188 Mercruiser
—Enclosed Head
—Camper cover
—Transom step
—Bow ladder $14,995

GOOD STOCK OF USED MERCURY OUTBOARDS

MERCURY MARINE

385-1457 800 CLOVERDALE

BOSUN'S YACHT BROKERAGE

29' CAL sloop, Volvo diesel inboard, many extras. $28,950

26' TOLLEYCRAFT comd. bridge, 250 h.p. inboard $28,500

26' BAYLINER comd. bridge, 215 h.p. I-O, loaded $18,500

25' SANGSTER comd. bridge, better than new, many extras $21,500

30' EXPRESS cr. and boathouse. Open to offers.

25' EXPRESS cr., 156 h.p. I-O, boathouse included $12,500

34' GRENFELL express, twin power, radio, sounder, etc. $26,500

35' DIESEL express cr., nice clean vessel $35,900

32' TWIN DIESEL express cr., aft. cabin, teak hull and more $47,500

25' CHRIS CRAFT exp. cr., 327 G.M., with boathouse $14,900

These and more for your inspection. For more information contact DON GMLID.

BOSUN'S MARINA LTD. 10775 McDonald Park Rd. Sidney B.C. Box 2001 656-5558

NEW SAILBOATS

In Stock

TANZER 26 Deluxe Sailaway Package $16,367

TANZER 22 Deluxe Sailaway Package $9,500

CATALINA 27 Deluxe Sailaway Package $14,950

Bob Whyte Marine SALES AND SERVICE 2226 Harbour 656-6421

The National List

32' MOTOR SAILER $23,800
23' CHRYSLER $12,000
36' Grand Banks twin $89,500
26' YAR diesel $18,900
26' HAIDA wood dinghy $12,900
27' CHRIS Cavalier $14,500
24' ZETA $15,000
33' SEA RAY $13,900
31' CHRIS twin $25,800
26' GRAMPIAN diesel sloop $17,500
24' KITTYWAKE sloop $8,400
28' TOLLY $28,500
23' GLASPLY $13,200
26' GRAMPIAN sloop $16,000
32' HUNTER sedan $18,800
30' SHARK sloop $15,000
25' BAYLINER Saratoga $15,400
24' GREW $9,700
32' ATKIN diesel ketch $49,500

Many more listings to choose from call:

JOHN WOODS LUKE KYNASTON MALCOLM HODGINS

NATIONAL Boat Sales Ltd. 2060 WHITE BIRCH ROAD SIDNEY, B.C. NEW AND USED (604) 656-3966

VAN ISLE MARINA

FUEL DOCK

Vacuum pump oil change. Complete line of filters and accessories for all vessels. Sharp and Calorfix heaters $42.95 up. Open 7 Days a week 8 - 5.

VAN ISLE MARINA CO. LTD. Tsehum Harbour Box 2130 656-1138 Sidney, B.C.

NORWESTER 21-27-38' SAILBOATS Horwood Marine 823 Pandora 385-1451

HARBOUR MACHINE LTD. MARINE ENGINES

New — Used — Gas — Diesel Engine rebuilding general machinists. Propeller repairs and modifications. Aluminum and steel welding, repairs and fabrication. 31 Erie St. 383-6553

24' LYMAN LUXURY RUNabout, only 50 hrs on this fabulous boat. 225 h.p. Chrysler f.w.c., velvet drive inboard. $16,900. On display Mace Marine, 453 Head St. 383-3324.

3 ENGLISH CLASSIC YACHTS. 1912, 27' cutter, $13,900. 1936, 20' Yawl, $5800. 1938 25' sloop, $12,500. Bristol Fashion. 112-746-7470.

WANTED: KERMATH SEACUB engine or parts. Box 164, Ganges, B.C.

CAL 20, DINGHY, HEAD, OWNER wants best offer. On display Mace Marine, 453 Head St., 383-3324.

12' CLINKER BOAT, OARS, AND trailer, good condition, offers. 384-8731.

80 BOATS and MARINE

GOLDSTREAM MARINE

Dealer For EVINRUDE Outboards ROADRUNNER Trailers K and C Thermoglass HOURSTON Glasscraft MERCRUISER OMC PARTS and ACCESSORIES

BUY NOW AND SAVE 10 per cent On All 1976 Models In Stock Before New Increase effective Feb. 1, 1976

K and C Thermoglass
22' I.O. 20' I.O.
17½' I.O. 16' O.B.
14' O.B.

HOURSTON
18' H.T., I.O.
17' H.T., I.O.
15'6" Camper top O.B.

ARRIVING SOON 26' Command Bridge HOURSTON

THINK BOATING SPRING TUNE-UP NOW

Phone Jim Dempster Shop Foreman

GOLDSTREAM MARINE LTD. 2994 Jacklin Rd. 478-8391

GIBSON Powercraft

Centre Ltd. 2520 Gov't (near Bay)

22' CAL GLASS COMMAND BRIDGE
—190 h.p. OMC
—galley, head
—camper back cover

$11,495

19' CAL GLASS HARDTOP
—165 h.p. Mercruiser
—full galley
—marine head
—camper top

$9,675

HOURSTON GLASSCRAFT
18' HARDTOP
—170 h.p. Volvo I.O.
—220 Road Runner
—trailer with brakes

$8,695

382-8291

"It's the service that sets us apart"

HORWOOD MARINE

OCEANS OF BOATS

18' GLAS - PLY

188 Merc. I.O., ski hook, full canvas top swivel bucket seats, boarding ladder, 20 S.W.T. hugger Ez-loader trailer. Complete with chrome wheels and white sidewall tires. Regularly $11,268.

ONLY $9,995

FISHERMAN SPECIAL

21' .GLAS-PLY hardtop, swivel bucket seats, utility finish. Bilge storage compartments. Full camper top, 165 Merc. Regularly $13,995.

SALE $11,695

21' GLAS - PLY Full dinette, galley, full camper top, marine head, 165 Merc. Regularly $13,995.

SALE $11,695

21' K & C 210 OMC I.O., V berth. New camper top, bottom paint, Porta Potti, C.B. antenna. Full galley, anchor and rode.

ONLY $7,595

Dealers for K & C and Glas-Ply Boats.

385-1451 HORWOOD MARINE LTD. 823 PANDORA

R.F.C. MARINE LTD Quality and personal service for ALBIN—CROWN—SURFER at Kingfisher Marine, 2270 Harbour Rd., Sidney. 656-5591 Eves. 656-6330

Chrysler Outboards See us for Sales—Parts—Repairs KEN PRASING EQUIPMENT 478-9313 800 Goldstream

39' FIBREGLASS OCEAN CRUISing sailboat. Ideal live-a-board. Professionally built. Launched 1973. Best offer over $43,000. You couldn't build it for this today! 385-2600.

CANOE COVE YACHT SALES Sidney, B.C. 656-5711 656-3915

SUBMERGED VESSEL RECOVery, 1966-24' wood cabin cruiser — 240 h.p. Chrysler intercepter, best offer, contact Coast Claim Service, 9-5 p.m. 386-3111.

26' CHRIS CAVALIER, F.W.C. V8, needs some work, selling cheap, only $8900. On display Mace Marine, 453 Head St., 383-3324.

32 FT. COMBINATION TROLLER cod boat, Easthope engine, B license $5200 cash. 245-4736 or 246-9177.

16' SKI BOAT, CELLO FINISH with 1800 lb. heavy duty holsclaw trailer, $750. 3306 Batik Place. 478-4788.

1975 REINELL 24' COMMAND bridge, dual controls, canvas, teak grids, anti-fouling, 188, sleeps six, very low hours. 658-5347.

16' TRIHULL 45 H.P. AND 5 H.P. motors, trailer. Plus extras $2,995. 537-9391.

80 BOATS and MARINE

DUNCAN BOATLAND

INFLATION FIGHTERS

15' CALGLASS
—40 H.P. M.I. Mercury
—Controls
—Convertible top
—900 lb. Roadrunner trailer

$3,095

16' CALGLASS
—40 H.P. M.I. Mercury
—controls
—Walk-thru windshield
—Convertible top
—1200 lb. Roadrunner trailer

$3,595

REINELL SEA RAY Mercury Outboards

VANCOUVER ISLAND'S OUTSTANDING BOAT CENTRE

DUNCAN Boatland

746-4158

24' SEA RAY H.T., 255 H.P. Merc., $13,500. On display at Mace Marine, 453 Head St., 383-3324.

24 FT. FIBERFORM, COMMAND bridge, loads of extras. Excellent condition. $13,950. 385-6803.

23' BOAT KIT FOR SALE 384-4022

FOR SALE 7 TON A LICENCE. Days 390-4322 or evenings 758-6085.

37' WEST COAST TROLLER $45,000, 728-3326.

BOAT LETTERING A SPECIALITY. Ken Warner. 652-2007.

92 SPORTING GOODS

Robinson's

30M1 carbine, $129; RCAP 30-30, $595; 30-30 Win., $135; 270 Weatherby Mk V 3x9, $449; 270 Rem. 4x W.F., $359; 22-410, Sav., $89; 35 Marlin with 1x4 $239; 9mm Luger, $249; .22 Ruger auto., $84; .22 Astra, 394; 223 Colt, $369. Rifle Powder Special $3.95 lb. Ammo. Sale 1307 Broa dSt. 385-3429

WET SUIT, NEW, WHITE'S Farmer John, boots and gloves, $110. Surfboard, Australian G.N.S. $60. 384-9484.

EXCELLENT CONDITION quality steel tennis racquet, well strung, hardly used, $25, 592-0261, Doug.

WANTED TO BUY SKIS, LONG and short, boots and bindings, down sleeping bag 592-7445.

FOR SALE SKIS—190CM, POLES and boots size 10, good condition. $100. Phone 383-2794.

44 MAG SAUER SAHN 7½" BARrel single action, $165. 22 S and W kit gun 4" barrel $110. 388-6963.

WANTED: SCUBA TANK 70 OR 80 cubic inch and single hose regulator. 383-2931.

UF. DIVERS MK 1, TWIN 72 aluminum tanks and regulator, used twice. 385-0204.

SMITH AND WESSON 357 MODEL 28, 6-inch barrel. 652-5850 evenings.

308 MODEL C SAVAGE WITH scope. 477-6550.

93 CAMERAS, SUPPLIES AND PHOTO FINISHING

Rollei slide projector P37 with auto focus, remote control. Super Special $129.95 Bill's Photo Supply 1672 Douglas 383-7443

TRIPOD LINHOF LEGS WITH Slick head $25. Cambo Professional studio tripod with removable wheeled dolly and ball head. New $575 asking $200. Hanimex 7 mm fisheye lens $50. Carsen f 2.4 105 mm preset lens $30. Zeiss Ikophot light meter $10. 388-5271.

THIS WEEK'S SPECIAL Opemus III enlarger. Reg. $169.95, now $135. NOOTKA PHOTO and BOOKS Humboldt across from Empress 382-5241

MAMIYA C330 2¼C2¼, 80 MM lens, with pistol grip, light meter, and large carrying case, all in excellent condition. Asking $350. Phone 388-6611 after 4 p.m. Ask for Richard.

PENTAX SPOTMATIC, F1.8 lens, Takumar 135 MM, F2.5 with case, and extender, flash, trip-pod, many extras $475. 598-2920 after 5 p.m.

ROLEIFLEX SL35 WITH 55MM Carl Zeiss planar lens. Leather case included. 6 months old perfect condition. $180. 479-4644.

NEW CONDITION BESELER 23C enlarger with darkroom equipment, $600. 386-2711, evenings 477-4840.

TELEPHOTO, S.M.C. 300MM Takumar, filter, soft and hard case, best offer. 384-9484.

PENTAX 40 MM. TELEPHOTO lens, $230, 477-4968.

BELL AND HOWELL 16MM movie projector, $225, 477-3885.

96 RANGES, STOVES and FURNACES

2-YEAR-OLD HARVEST GOLD Kenmore continuous clean stove. Rotisserie $250 or best offer. 656-1622.

24" G.E. ELTCTRIC RANGE, good condition, $75, or best offer, 598-2716.

THREE-MONTH-OLD DE LUXE Harvest gold Enterprise gas range, excellent condition, $400. 382-6467.

97 FURNITURE

HIDE-A-BED, BRICK RED COlour, very good condition, $175. 656-1228.

SIMMONS HIDE-A-BED QUEEN size, 1 year old, $430 (new $700) 595-0931.

WANTED: CANOPY BED, TWIN size. Furniture for boys bedroom, Colonial. 477-4158.

CUSTOM BEDS; CAPTAIN'S $110, Mates, $110; bunks, $90. Delivered 479-7400.

NEAR NEW HIDE-A-BED $285. Desk $52, chest of drawers $50, coffee table $12, 385-1266.

OLDER-STYLE BROCADE CHESterfield and two chairs, offers. 386-9132.

BRAND NEW, STILL IN CRATE, 7-piece dining room suite, by Dellcraft. 478-6542.

VILAS ANTIQUE ROUND DROP leaf table, extra leaves, excellent condition. 478-5711.

CORNER CHINA CABINET, RED mahogany, leaded glass door, $150. 382-1139.

HIGH BACK SOFA AND CHAIR as new $325, 592-3537 before 9 a.m. or evenings, 386-1033 days.

TABLE, ARBORITE TOP, 2 leaves 6 wood chairs, small buffet plus hutch, asking $400. 477-8324.

MODERN OVAL DINETTE table and six swivel chairs, as new, $200. 479-1880.

DINING ROOM SUITE, MODERN 9-piece, non-mar fruitwood finish, excellent condition, $550. 383-3001.

CHESTERFIELD, 3 SEATER, gold, $50. 477-1284.

97 FURNITURE

THE TRADERS

BIG JANUARY CLEARANCE

To clear ½ price, 60" glass cocktail table, brass trim. Was $450. To clear, $225. Deluxe vinyl chesterfield chair, ½ price only $149.95; Spanish loveseat in red and black velvet, slightly used. To clear, $219.95.

BIG SAVINGS ON CHESTERFIELD SUITES

Almost ½ price. A 2-piece large sofa and loveseat in brown, black and white Herculon. To clear, $499; 4-piece suite sofa, Mr. and Mrs. chesterfield chairs and ottoman, 10 colours to choose from. Sale $599.95.

BIG SAVINGS ON DINING ROOM SUITES

9-piece suite and 6 chairs. To clear, only $418; apartment size dining room suite, 40" square table with 1 extension leaf, 4 chairs and china cabinet. 6 pieces. Sale price only $599.95.

EASY TERMS TO 36 MONTHS

Open Nightly 'til 9 Phone 388-6264 715 Finlayson

NOW ON DISPLAY

VILAS

Modular 5 wall mounted and wall standing shelves, etc. Brochure on request. For fast and free delivery anywhere in B.C. Call or write

Continental Furniture 1716 Johnson St. Victoria, B.C. 386-2458

TILLICUM FURNITURE 2612 Sooke Rd. 2 miles past Colwood Corners

JANUARY STOREWIDE CLEARANCE SALE

Lowest prices for quality brand name Colonial furniture. Save $100. and more on all chesterfield suites. Good selection throughout the store. FREE PARKING FREE DELIVERY DRIVE OUT AND SAVE 478-0522

MATTRESSES

WHY NOT buy your spring filled mattress directly from our factory, good quality at a reasonable price.

6-INCH LATEX FOAM RUBBER (All Sizes)

posture zone support, clean, hygenic, doesn't sag or lump. 3'3" $109; 4'6", $139; Queen, $179.

IMMEDIATE DELIVERY

GREGG FURNITURE 2300 Douglas 388-7365

LOVELY SKLAR CHESTERfield suite, green and gold tone floral brocade chesterfield extra length, $375; glass top Swedish walnut coffee table, $85; matching end tables, $68 each; will deliver, 656-4646.

METAL 2-SHELF KITCHEN TAble, 13" x 19"; 17" stool; old metal bed and mattress; one kitchen chair; old green daveno. 383-3968 Sunday before 3 p.m. Other days a.m. and after 6.

OLDER RED CRUSH VELVET chesterfield suite with floral wood design, with red shag tassle space rug. Very good condition. $200 or offers. 478-5267.

SINGER, 3-PCE. FRENCH PROvincial Sectional chesterfield, Gold Damask, fruitwood trim. Excellent condition. $495. After 4 p.m. 598-3766.

QUALITY HAND-MADE TABLES and bookcases at reasonable prices. Call Phillip at 592-9404 after 6.

SINGLE BED WITH 2 MATtresses, hardwood, suitable for child, good condition. 382-1010 after 4 p.m.

MOVING MUST SELL, ALMOST new 7-piece dining room suite, asking $550. 658-1194.

SCANDANAVIAN TEAK HUTCH, brand new, $150 or best offer. 477-8456.

CAPTAIN'S BED, IN GOOD CONdition, mattress and posture pedic, $150. 592-0154 after 6 p.m.

KROEHLER CORNER LOVE seat newly reupholstered, floral design, $195. 656-4584.

HOLLYWOOD BED, GOOD CONdition, $17, delivered in Victoria. 383-3951 or 598-7301.

SOLID WOOD TABLE, MODERN round style, 2 chairs, 2 leaves, $40. Call 478-0255.

BLONDE MARBLE TOP WASH stand, mirrored dresser and matching wardrobe. $600. 598-1130.

NEW 3/4" BOX SPRING BED. 383-6378.

98 TV, STEREO, RADIO SALES and SERVICE

PHILIPS 26" BLACK AND WHITE TV console, cabinet 48x48, beautiful wood grain, perfect condition, $100 firm. 395-6155.

SONY DOLBY NOISE REDUCtion adapter NR115. $125. Sony HE2 head demagnetizer, $20. 478-0696. After 6 p.m.

20" WESTINGHOUSE COLOR TV, 4 months old, asking $450. Also Lloyd's record player and speakers $80. 386-8404.

TOSHIBA SA-15Y AM-FM AMP and Toshiba TC turntable, 2 RSC speakers 25x15. $600 firm. Call after 5 p.m. 382-2953.

YAMAHA TB 700, STEREO CAsette, deck, Ferrite heads, Dolby has pitch control like new, $250, 598-2920 after 5 p.m.

ODYSSEY BY MAGNAVOX, electronic TV game (pong), with accessories. 478-2996.

SANSUI TUNER AMPLIFIER 350A, solid state, excellent condition. $250. 595-1017.

REEL TO REEL FOR SALE, asking $450, or best offers. 382-0996.

REALISTIC AM-FM STEREO, 8 track player and very good speakers, 384-1735.

DYNACO ST 80 amp., Pat 4 pre amp, FM5 tuner. 386-6593.

CLAIRTONE STEREO RADIO and record unit in walnut cabinet $300. 592-0717.

PAIR OF NORESCO 10 WATT speakers, 3 months old, $100. 385-0607.

WEBCOR 7" REEL TO REEL tape recorder, Roberts mike. Good condition, asking $75. 388-5271.

ADMIRAL CONSOLE TV. Black and white, A-1 shape, 477-8691.

SONY 17" COLOR TV, USED only 5 weeks. Cost $779. Now $700. 382-0284.

PAIR OF ISOPHONE SPEAKERS with 12" bass. Phone 386-9049.

TANDBERG 1600X TAPE DECK. Phone 386-8296.

22" PHILCO COLOUR TV, NEW picture tube, $175. Phone 478-4500.

TAPE-DECK PLUS FM STEREO, excellent for car. $90.00. 592-2169.

93 TV, STEREO, RADIO SALES and SERVICE

TV RENTAL

A Brand New

COLOR TV OR A BRAND NEW B/W TV From 12"-26"

Our shipment of Brand New TVs have just arrived. Come on in and pick yours out while stock lasts.

IT PAYS TO RENT

No depreciation—No interest rates —No repair bills. Again we say these are brand NEW TVs, not old reconditioned sets.

SERVICE

If you own a set now, which is in poor working condition, our quick and efficient Technicians are at your disposal.

Small monthly payments for repair costs are accepted on credit approval.

FAIR DEAL SERVICE LTD. Mastercare Maintenance Service for Admiral Magnavox 3454 Tillicum (at Burnside) 385-7423 — 385-2836

CLEARANCE OF 1975 COLOUR T.V.'s

1 only Hitachi 17" Reg. $599.95, for $479.95
1 only Hitachi 20" Reg. $649.95 for $599.95.
1 only Hitachi 20" $689. Special $599.95
1 only Panasonic 20", reg. $679.95 for $629.95
1 only Philco 26". Reg. $899.95 for $699.95
1 only Philco 26", reg. $829 for $599.95
1 only Electrohome 19" black and white, $198.
1 only Electrohome 12", $139.95.

KENT'S TV AND STEREO 742 Fort 383-7104

mais 385-2435

Furniture-Appliances

1821 COOK

COLOR TV rentals $24.95 per Month BLACK AND WHITE TV $10.00 per Month

BUTLER BROTHERS DEALER FOR RCA COLORTRAK TV 1720 Douglas 383-6911

Rent or Own

FROM CITY CENTRE TV OPEN 10 A.M. — 10 P.M. 6 DAYS A WEEK 3970 Shelbourne 477-6971 Next to K Mart in the Mall

COLOR TRADES

Colortron has a wide selection of reconditioned and guaranteed colour TV trades — most with new picture tubes — priced from $195 to $350. With budget terms and free 3 day trial.

COLORTRON 3180 Harriet 383-9113

8 TRACK

Car stereo with speakers from $49.95. Installation available. B.C. SOUND & RADIO SERVICE 931 FORT 383-4731

JANUARY CLEARANCE OF Sanyo Audio components. Package deals starting from $369.95 with 9 watts RMS per channel, 2-way speakers and belt driven turntable.

ATLAS STEREO and TV 763 Fort St. 385-2712

YEAR END CLEARANCE

Quality Components 10 to 20% off Noresco, Leak, Otari, UHER Dual, Sony, Akai, BASF

HUDSON'S TAPE CENTRE 1543 Fort 598-6811

DBX 119 EXPANDER, $120.00. Hokutone super 12" woofers, $35.00 each. Akai CR-81D 8-track stereo tapedeck, $120.00. Phone after 12:00 noon. 598-3175.

PHILLIPS TURNTABLES GA-427, GA-212, and for electronic perfection GA-209. See them and more at Electron TV Sales and Service, 100 Burnside W., 383-5432.

MARANTZ-TEAC-BOSE

1120 Stereo Amplifier: A1230 reel to reel Tape Deck. 901 Series 2 speakers. Call Rick 642-3418 anytime.

C.B. RADIOS

Sales and Service. BALL & SHEMILT Electronics Ltd., 1 West Burnside Rd. — 386-9414.

PIONEER PL12D TURNTABLE $80; Kosf HV1 headphones, $30; 384-7204.

2—12" SPEAKERS IN CABINET, 15 watt amplifier, 386-9725.

19" DUMONT COLOUR TV, NEW picture tube. $175. Phone 478-4500.

24" RCA COLOR TV, $295.00. 477-3538.

99 GROCERIES, MEATS AND PRODUCE

FRESH B.C. SHRIMP

In 1-lb. containers $2.50 lb. delivered 10-lb. minimum. 478-4807.

SEAWIND SEAFOODS

WHELDON MEATS WHOLESALE

100% satisfaction guaranteed Alberta Grain Fed A-1 Beef Sides 95c Hinds $1.15 Sides 95c Sides of Pork $1.09 Cut, wrapped and sharp frozen Free delivery

Custom and game processing 40 Irwin Road 478-1281

PACIFIC SHRIMP MEAT

COOKED READY TO EAT FROZEN, 5 LB. MINIMUM. $1.95 per lb. Fishermans Market 478-4522

WILLIAMS QUALITY MEATS Grain-Fed Grade "A-1" Freezer Beef Sides $1.09 lb. Hinds $1.29 lb. Fronts 89 lb. Full Baron of Beef $1.25 lb. 100 per cent guaranteed quality 795 Fort Street 384-0525-26

MEAT AT McCOLLS FOR HAGGIS BLACK PUDDINGS WHITE PUDDINGS SLICING SAUSAGE 3-230 Menzies St. 382-1611

SAVE MONEY AT HARVEY'S

Pork neck bones 39c lb.
Beef liver 49c lb.
Harvey's side bacon $1.89 lb.
Beef bacon $1.79 lb.

FREEZER BEEF SPECIALISTS

Red brand sides of beef $1.05 lb.
Sides of baby beef 95 lb.
2709 Quadra Street 383-2031

FREEZER BEEF

At the farm, grain fed steers, freezer ready. We delivtr. Duncan and Victoria.
light sides 150 lb. av. 89c
medium sides 200 lb. av. 99c
Phone Cobble Hill (112)743-9432

APPLES

We still have a good supply of apples, at Saanich Road off Stellys Cross Road, 652-2009.

99 GROCERIES, MEATS AND PRODUCE

SAVE ON MEAT

Try our Autumn Pack. 30 lbs. of waste free meat for less than $1 a pound.

12 lb. Cross Rib Roast
8 lb. Chuck Steaks
9 lb. Minced Beef
3 lb. Chops
10 lb. Frying Chicken
3 lb. Stew
5 lbs Pork Sausage
Sides of Choice grade A Baby Beef, guaranteed aged and tender .99 lb.

ALBERTA MEAT DISTR. 1811 Cook St. 383-3012 or 383-8552

BABY BEEF

Grass-fed, approximately 400 lbs. government inspected, $1.00 per pound plus butcher charge for cutting and wrapping. 1 calf left. 656-1859 at 9:00 a.m. or 9:00 p.m.

GROW YOUR OWN MUSHROOM patch. Inquiries, 479-2276.

FRESH RABBIT MEAT FOR sale, call anytime, 477-2986.

100 MISCELLANEOUS FOR SALE

HELP! WE'RE OVERSTOCKED

SALES, SERVICE, RENTALS

COLOUR TVs PANASONIC DEALERS

Buy the best and reduce costly service calls. PANASONIC 1976 colour portables from $369 and up. Panasonic 26" Quatrecolor (modular chassis) consoles from $699. No down payment — low monthly payment — free delivery — YES we take trade-ins.

USED colour TVs. Electrohome colour TV in working order, $99 full price. Philco colour, $299. Panasonic 19" colour portable, $399. No down payment. Low monthly payments.

STEREOS—HI-FI EQUIPMENT

Specials galore on TECHNICS HI-FI EQUIPMENT including direct drive turntable, cassette tape recorder, 4 channel and stereo receivers, 8-track tape recorders and Akai reel to reel tape decks from $349 full price.

PANASONIC package deal stereos from $188 full price.

CLEARANCE 1975 Panasonic stereos all 20% off regular price!

USED STEREOS

Sony receiver and speakers, several good used Panasonic stereos all at low, low prices.

CAR STEREOS

Complete line of Panasonic car stereos equipment including 4-channel discrete.

MICRO WAVE OVENS

Panasonic Micro-wave ovens from $399 full price. No down payment, low monthly payments, 4 models to choose from.

SEWING MACHINES

Sales-Service-Rentals (repairs to all makes)

New sewing machines 15% off regular price. White Zig-Zag sewing machines on special from $144.

Yes we take trade-ins.

BANK FINANCING

Store hours 10 a.m.-6 p.m.

Open to 9 Fridays

Independent Buyers Discount Service Ltd. 939 C Esquimalt Rd. 383-1780

100 MISCELLANEOUS FOR SALE

Mel's BARGAINS

INVENTORY CLEARANCE

Mahog. whatnot Was $275 Now $250
Oak Gramaphone Was $225 Now $199
Gold settee Was $225 Now $199
Maple Table Was $125 Now $ 95
Maple Buffet Was $125 Now $ 95
Carpet 9x18 Was $125 Now $ 95
Wicker Bed Was $125 Now $ 95
Drop front desk Was $ 75 Now $ 59
Radio bed Was $ 34 Now $ 24
Pr. Headboards Was $16 Now $ 10

3460 Quadra 384-3152

WATCH! VICTORIA LAWNMOWER HOSPITAL LTD. IMPROVEMENTS GALORE! 834 Johnson St. 386-8338

BEST IN BADMINTON!

Shuttles — Feather, International, Carlton "Tournament." Also good selection of Racquets and Covers At

Robinson's 1307 BROAD 385-3424

Don't Despair VICTORIA LAWNMOWER HOSPITAL LTD. We're Almost There 834 Johnson St. 386-8338

RUGS LOOK "NEW" IT'S SO easy with RUG-MATE stain removing rug shampoo. Rent electric shampooers for $2.00. 8 hours, plus materials. Also Hero Airless spray units, sales and rentals. Clark and Pattison, 760 Bay St. See our ad under Painters for other supplies.

DISPLAY CABINETS

UNIVERSAL TRADING CENTRE 584 Johnson. Upstairs Warehouse bargains. Tools, furniture, antiques, curios, glassweer, pictures, stereos, cameras, and jewellery. 383-9512.

We Buy, Sell and Trade

USED SEWING MACHINES

2 Singer portable electric, $39.95 and $54.95. Singer Featherweight open arm, $89.95. Singer Zig-Zag automatic, $109.95. Open arm Zig-Zag $109.95. All 1-year guaranteed. Terms, Sawyers Sewing Centre Ltd. 840 Fort St. 388-6228.

COMPLETE PROFESSIONAL printing outfit. Make your own circulars, brochures, and news letters, Plate Camera, Plate Burner, Off-set Press, Automatic Folder and Perforator, Drill Press. Excellent condition, sacrifice sale, $2800. 477-2584 (6 to 8 p.m.)

GOING TO EUROPE-MUST SELL all new furniture at half price colour TV — office desk and chair, sofa bed 9'x12' carpets — stereo system — water disti

100 MISCELLANEOUS FOR SALE

HASTINGS
Reconditioned appliances
1 — 30" ELECTRIC RANGE
1 — AUTO. FRIGIDAIRE WASHER
1 — McCLARY DRYER 90 day warranty
386-7734 2100 Douglas

FIREPLACE LOGS
(3 HOUR TYPE)
6 for $4.75
HARKNETT FUEL
2333 Government
384-9381

EATON'S WAREHOUSE STORE
749 View St.

GARAGE EQUIPMENT SALE
Tire machine, welders and pullers, scope, all general tools. Complete set of mechanical tools to be sold as a unit. Office equipment. Terms cash. To be picked up between Feb. 15 and 28th.
BURNSIDE ESSO 382-4331
300 West Burnside

MAYTAG
Next day delivery
C. TAYLER
Home Appliance Ltd.
707 JOHNSON 383-3281

SUPER SALE AT 1376 BLUE Ridge Rd. 9 piece modern Danish dining room suite, table 6 chairs, hutch and buffet. Canadiana commode stand picture frame, 6 Georgian side chairs, wicker furniture and miscellaneous. 10" Black and Decker radial arm saw on stand. 479-8857 or 479-4037.

SUPER DEMOLITION SALE
5-storey furnished building. Boiler, hot water tank, furnace, doors, windows, stoves, fridges, toilets, sinks, tubs. Many antique furnishings and Canadiana, old brick, radiators, bannisters, steel piping, French doors, chairs, beds, etc. 828 Courtney St., Sat. and Sun. 10 a.m. to 4 p.m. 658-8546 (eves.)

SALE
Carpet roll ends priced from $4 to $12 sq. yd., regularly $9.95 to $26.50 per sq. yd. Sizes 3'x12' to 12'x30'. Also miscellaneous sizes. We will cut most roll ends. Fuzzy Wuzzy Rugs. Roll End Centre. Craigflower and Skinner. Vic West. 382-6142.

STUDENT RENTALS
Underwood manuals $10 month or 3 months for $25. Underwood electrics $20 month or 3 months for $50. Capital Office Machines Ltd. 820 Fort St. 383-5700.

OLD TREADLE SEWING MACHINE (White) with carved oak case. Set for 4 finest Limoges china, never been used. Imported stemmed water and matching wine glasses. Good pictures in good frames. Minton plates, etchings. 382-9768.

COMPLETE BOOK CASE DOUble bed unit. Queen sized box spring and mattress. Single bed unit. Rumpus room chesterfield and chairs. Drapes. Toys. Ping-pong table. Skates. Vacuum cleaner. Portable black and white TV. Miscellaneous items. 592-7448.

MOVING, MUST SELL. NEAR new household and baking necessities, plant accessories, budgies, large cage, size 10-12 clothes, leather coat, skates. Christmas stuff. You name it. Sunday 384-2617.

CHESTERFIELD SET $298; vinyl lazy boy rocker ,$110; vinyl occasional chair, $85; white carpet, approx. 9'x9', $35; orange carpet, 10x11, $30; 10-speed bicycle, $69; washer, dryer, $300; all good condition, firm prices. 477-6717.

THREE-PIECE BEDROOM suite, good condition, chesterfield and chair, 1 grey chair and 2 chairs, 1 swivel rocker, ironing board, clothes basket, electric frying pan and miscellaneous articles. 595-2712.

MISTER SWEEPER
New and used vacuum cleaners. Every make in stock at fantastic bargains. Guaranteed.
906 Esquimalt Rd. (at Head St.)
386-2947

BISSELL CARPET SWEEPER, 2-brush Hoover polisher, 5-drawer chest $35; 3-drawer dresser, $40; maple colonial table, 42-inch to 64-inch, $120; night table, 1-drawer, $10. 386-9003.

BASEMENT SALE 10-4 P.M. SATurday. Pictures, glass wares, lamps, large and small tables, beds, small pool table, assorted sizes of skates. No 3 — Alma Place. James Bay.

UPHOLSTERY FOAM OFF-CUTS. Discount prices while stocks last. Also in stock — full sheets and rolls in regular and extra firm densities. Industrial Plastics Ltd. 2105 Douglas St. 386-1477.

GOING TO EUROPE. MUST SELL 7-piece kitchen suite, Dellcraft coffee and end tables, one Cold Spot 16 cu. ft. refrigerator, stereo component turntable and tuner and lawnmower. 592-4082.

MOVING SALE, HOUSEHOLD appliances, furniture, work bench, used cedar siding etc. all going cheap. 477-2163.

WANTED PAIR OF GIRLS FIGure skates, size 7½ or 8. For sale 1 pair of girls' figure skates size 4. Phone 479-4257.

SEWING MACHINE IN GOOD condition with Zig Zag, in two drawer cabinet. A-1 condition, $125. 595-2827.

20' REFRIGERATED PRODUCE case, spray hose attached, good working order, offers, 478-4175 or 478-4521.

7½ H.P. SEAGULL OUTBOARD motor, one outboard outrigger, '73 Beetle high back seats, 3 camper windows. 385-4205.

WARDROBE WITH MIRROR. Single box spring mattress. Electric coffee percolator. Two 14"x85 tires, 1 with rim. 595-2651.

DRESSER, $20; KITCHEN SUITE, $35; wringer washer, $55; twin tubs, $30; bed with mattress, $35. 386-0037.

RCA COMPONENT STEREO, like new, $300. Dining room suite, table and 4 chairs and cabinet, $30. 478-9470.

MAN'S HAND-KNIT INDIAN pull-over sweater, new, size 44-46 $60. 598-4343.

STOVE, FREEZER, BEDROOM suite, miscellaneous articles. Phone 478-1597.

THREE BRITISH INDIA RUGS approx. sizes 7'x9, $275; 9'x11½, $375; 10'x12½, $500. Phone 382-9416.

BILLIARD TABLE, 4' PLUS X 8' plus, excellent condition, all accessories, 592-9430.

WOODEN TABLE, BROWN, AND 4 chairs, high-back chesterfield and chair, tuxedo, 36-38. 598-8768.

BEDROOM SUITE AND 3 HUDson Bay blankets; wringer washer like new; 2 india rugs. 385-4043.

20- CUBIC FT. BRENTWOOD freezer, 1½ years old, $275 firm. 477-0047.

PRICE'S LOCK AND SAFE LTD. Safes, Locks, Keys
847 Fort 384-4105

LIFETIME SPA MEMBERSHIP, $400, 595-6958.

DISPLAY OF OIL PAINTINGS for sale. 592-0717.

COLLIERS ENCYCLOPEDIA 2 Year Books, offers. 477-9606.

9X12 BROWN AND GOLD WOOL rug with underlay, $150 478-8998.

27' GOLD HARDTWIST HALL runner and pad, 477-5301.

HOOVER UPRIGHT VACUUM, 1974 model, call 388-4533 after 6.

SPA LIFE MEMBERSHIP, 4 PAYments made. 477-3955 or 477-3878.

CHAINSAW, REMINGTON SUPER 75A, excellent, $85. 656-4649.

LARGE SCALE ELECTRIC ROAD racing set, like new, 479-4107.

HOOVER SPIN DRY WASHER, like new, asking $125. 383-1018.

RUMPUS ROOM BAR, PHONE 478-4860.

100 MISCELLANEOUS FOR SALE

BARGAIN ANNEX
USED

Queen Size Box Spring and Mattress with radio Headboard, Footboard and Rails $89.95
Queen Size Headboard $19.95
King Size Mattress, Only $99.95
4'6" Bed complete with Radio Headboard $49.95
Dresser with Mirror $59.95
4 Dr. Chest, Matching above $49.95
Night Table $29.95
Two Piece Sectional Chesterfield $79.95
Green Recliner Rocker $79.95
Three Piece Sectional Chesterfield $149.95
Love Seat $169.95
Wal. Duncan Phyfe Drop Leaf Table, Two Leafs and 4 chairs $375.95
Danish Sofa $69.95
Trilight Table Lamp $29.95
Two Piece Chesterfields from $79.95

Come in and browse around
Trade-ins accepted
Used articles purchased
FREE DELIVERY
A DIVISION OF STANDARD FURNITURE
753 VIEW ST.
382-5111

ATTENTION RESTAURANT AND DINING ROOM OPERATORS! Complete line of top quality kitchen equipment for sale. Wolfe grill and oven, Moffatt deep fryers, 6' stainless steel canopy with fire system. 40 cu. ft. F Foster fridge, Hobart dishwasher with hot water booster, Moffat food warmer, Silver King freezer, 8' stainless steel bar unit, 6' stainless steel work table, National Cash Register model 22. All equipment in good condition and priced to sell. Quickly. Can be seen at Daffodil Inn, 680 Garbally Road, Victoria. Phone (604) 386-8351.

NEW AND USED
Hide-a-Beds $159.00 to $399.00, 2-pc. chesterfield suites $249.00 to $589.00, recliner $99.00 to $159.00 swivel rockers $159.00, wooden rocking chairs $62.50 to $139.00. Occasional chairs $11.95 to $99.00. Duncan Phyfe drop leaf table and 4 chairs $319.00, larger table with 6 chairs $439.00, 5-pce. kitchen sets $89.00 to $99.00, china cabinets $79.00 to $199.00, complete bedroom suites $199.00 to $479.00, queen size bedroom suite, complete $379.00, single beds $69.00 to $195.00, chests of drawers $32.50 to $139.00, dressers $39.00 to $149.00, bunk beds complete $229.00, Vilas maple desk $129.00, marble top wash stand $139.00, 3 pce. marble top coffee and lamp table set $189.00, Hoover washer spin-dry $95.00, electric heaters $4.95 to $24.50 fire screens $19.00 to $32.95, fire grates $7.95 to $19.00. Use your Chargex.
PANDORA FURNITURE LTD.
New and Used Furniture
1050 Pandora Ave. 383-6319

UTILITY TRAILER, SMALL very well built, used for hauling motorcycles 2 bucket seats, as new, blue leatherette out of 1973 Dodge Van. 2 new, H78x14 belted tires and new tire chains. 1971 Honda 350 Twin bike; 15 ft. Skagit glass run about, 40 h.p. Evinrude electric start; tanks, trailer, etc. 472 Fraser St. 382-8627.

CHILD'S TABLE AND 4 CHAIRS, needs refinishing. French Provincial dressing table, 40" Soaker hose. 75 Bricks 16"x4"x4". Bicycle with carrier. Man's wardrobe suitcase. Man's English wool 2 piece suit, never worn, size 40. Assorted children's books. Man's sport coat size 40. Curtain material, approx. 3 yds. 477-9613.

PATIO SALE — 2854 FIFTH ST. Manager's Suite-Quadra Villa. Furniture, dishes and many miscellaneous items. 1-5 p.m., Saturday and Sunday.

GARAGE SALE—3625 DONcaster Drive. Saturday and Sunday 1-5. Furniture, appliances drapes, office equipment and miscellaneous. Call 477-9814 or 598-1536.

FREE CEMENT BLOCKS FOR fill, one 20 and one 30 gallon galvanized water tanks, double cement wash tubs offers, 595-2660.

MOVING MUST SELL 5 YEAR family VIP membership to European Health Spa. $720 value for $500 or finance. 598-6104 after 6.

LADIES' MUSKRAT FUR COAT, size 16-18, $300. Cost $750. Set of diamond rings, $350, cost $800. Call extension 311, 388-7861.

TOO GOOD TO GIVE AWAY. Interesting women's clothing sizes 10-12. 595-7582.

1 H.P. 9" ROCKWELL BEAVER table saw with stand $225. 478-4788.

TAPPAN WALL OVEN AND counter top range. One stainless steel sink and taps. 478-3339.

SUNBEAM ELECTRIC 18" plower, practically new, $75. 592-3641.

LEATHER MOTORCYCLE JACket. Excellent condition $75. Man's small. 592-2461, 9-5 weekdays. Sue.

MUST SELL COTTAGE SIZE piano $700. 6' stereo combination $300 or best offer. 658-8261.

7 CU. FT. FREEZERS IN STOCK. BUTLER BROTHERS
1720 Douglas St. 383-6911

10-TON HYDRAULIC PRESS, truck air compressor and 5th wheel, 479-7268.

PORTABLE WASHER SPIN dryer, avocado in colour, $110, 595-5368.

30 GALLON WATER HEATER, $20; reject building insul-board $2.00 $1.00 and $.50; 652-2786.

KING SIZE WATERBED, ORganic wheat berries, canning jars, tools. 385-4826.

HOUSEHOLD FURNITURE AND miscellaneous items for sale, January 23, 24 from 10 to 5. 383-1794.

BRIDAL GOWN, WHITE VELvet, and French lace, size 8-9, as new, 477-1629.

SAFE, STEREO, BURGLAR alarm, play pen, sheet music, blankets. 658-5871.

SINGLE BED WITH MATTRESS and springs, good condition, $25. 385-6450.

HOOVER WASHER-SPIN DRY, excellent condition $50. Phone 478-4355.

BEDROOM SUITE, ELECTRIC blanket, lamps, mantel clock, TV, skates, offers. 477-6588.

G.E. FRIDGE, $75; MOFFAT electric stove, $50. Both look and work well. 384-2035.

HOOVER SPIN WASHER LATEST model, $75, good working order. 598-6683 between 6-7 p.m.

UNDERWOOD TYPEWRITERS for sale. Interconnect. 939 Johnson. 384-0511.

WHITE RAW WOOL, $1.00 PER pound. 642-5483.

BRASS BEDS FOR SALE
385-5152

100 MISCELLANEOUS FOR SALE

mais
385-2433
USED

Buffet $34.88
1 RCA B and W $59.00
1 Silvertone, 3-way AM-FM Stereo Record Player and TV $228.00
1 Philco 26" B and W $39.00
1 26" Westinghouse color $193.00
1 Moffat Range $148.00
1 Moffat Range $158.00

1821 COOK
FREEZERS
New 8 cu. ft. $268; new 12 cu. ft. $288; new 22.5 cu. ft. $358. Delivered in Greater Victoria area
Dishwashers
New Moffats, 4-cycle wash, front load portable, $388.88.
C. TAYLER
HOME APPLIANCE LTD.
707 JOHNSON
383-3281

Aladdin Furniture Strippers Ltd.
356 BAY ST. 383-2533
Let us strip your furniture of all paint and varnish. Closed Monday.

COPPERTONE AUTOMATIC DEfrost fridge and coppertone 30" range. $400. Duncan Phyfe double pedastal table, 4 chairs. $300. 652-2791.

COMALONGS ELECTRIC TOOLS, copper pipe, all sizes, welding rods, and miscellaneous steel. Weekday 382-7258.

PERSIAN DESIGN CARPET, private import, one 9'x12, one 10x13½. New, all wool. 386-2812 or 386-1312.

OUTDOOR INCINERATOR Barrels, ready to use. Free delivery, $5.49. New and used Oak Barrels, 383-1328.

PHONE VALET, $90; SHAG, 8x14, $50; sturdy storage or display shelving; illuminated display case; Readograph signs. 386-1524.

B.C. GREENHOUSE BUILDERS. For information and brochures write 783 Hutchinson or phone 385-8445 anytime.

BASEMENT SALE: 2220 Aldeane, household items, and furniture for sale, Fri., Sat. and Sun. 478-4883.

Circular Saw-Hand Saws Set and Sharpened
VIC LAWNMOWER HOSPITAL
834 Johnson 386-8338

OIL SPACE HEATER WITH 45 gallon tank, works good, $40. Selkirk metalbestos chimney, $40. 478-6176.

WHY BUY AND MAKE A MISTake? Rent a telephone answering service from Interconnect. 384-0511.

FLOORLAYER HAS SELECTION quality vinyls including clearances, free installation. 386-8615.

19 CU. FT. FROST FREE, SIDE by side refrigerator freezer, harvest gold. $500 firm. 386-0317.

TEC CASH REGISTER, 1-YEAR-old, 8-department keys, $1,400 or best offer. 477-1177.

REDUCED. SHEEPSKIN CARpet 6'x8', $125. Older Frigidaire stove, offers. 386-3730.

GENERAL ELECTRIC, SPIN DRY washing machine, almost new, $125 477-2271.

DOUBLE CEMENT LAUNDRY tubs $20. Boys Bauer and CCM ice skates sizes 4, 6, 7, 8. 592-0976.

10" COMMERCIAL DUTY Dewalt radial arm saw. Phone 478-7058.

MOVING MUST SELL SIMPlicity washer, blue couch and chair, 479-1418.

FUR COAT, ¾ LENGTH, LIGHT beige, sheared Muskrat, size 36, a like new. 598-6479.

MAN'S SHEEP-LINED MEDIUM car coats, knee length, as new, $20, 383-1424.

95,000 BTU BEACH FURNACE, used 1½ years, $175; old dishwasher, $10, 384-7941 or 477-9101.

MAN'S ¾ LENGTH RUST RED, leather coat, size 42; new, $125. 384-6742 afternoons.

ADJUSTOPEDIC DOUBLE BED, $50, 478-5549.

APARTMENT SIZED WASHER, spin dryer, $75. 388-7769.

WEDDING DRESS, WORN ONCE, size 12. Asking $50. 642-5816.

15-MONTH SPA MEMBERSHIP. $150. 477-3679.

103 MISCELLANEOUS WANTED

BRENTWOOD
BARGAIN BARN
BETTER QUALITY USED FURNITURE AND APPLIANCES
Before you buy or sell Compare our Prices
7115 West Saan. Rd. 652-1711

WANTED OLD RELIGIOUS books, all religions, write Charles McKinney, 2231 Meadows Street, Clearbrook V2T 3A8, 853-5580 will pick up.

CASH FOR OLD BASEBALL, hockey and football gum cards. Also magazines and books. 478-1572.

WANTED: ½" DRIVE SOCKET set and ¾" socket and mechanic tools, heavy equipment. Cash. 384-9624.

WE BUY AND SELL ANYTHING of value, Universal Trading Centre, 584 Johnson, 383-9512.

WANTED ANYTHING WITH RESale value, for the best cash prices. Phone anytime 386-7113.

WOOD LATHE, METAL LATHE and radial arm saw. Box 83, Youbou, B.C. V0R 3E0.

WANTED—OLD BOTTLES, CASH or trade equipment fobs, copper kettle, etc. Jim Reid, 598-6904.

DOLLS-BISQUE, COMPOSITION, wooden, wax-anything! Private collector: mornings, 383-0350.

QUALITY CHESTERFIELD FURniture, old silver, china, etc. 595-7567.

BABY UMBRELLA STROLLER, stained glass window, cast iron heater, 478-6694.

WANTED—2-WHEELED GARDEN tractor, 5-10 H.P. with or without attachments. 642-5353.

OLD ROLL TOP OR DROP front desk in any condition. 383-2533, after 5:30 598-2685.

1955 CHRYSLER TAIL LIGHTS and reverse lights, drivers door handle; 479-6849.

GET RID OF YOUR OLD GAS lawnmower for cash — any condition — 658-8882.

WANTED LEAF SHREDDER, size 5 H.P. 382-8449.

WANTED: LIGHTWEIGHT stroller in good condition, 652-1704.

WANTED: GLASS SHOWCASES. Reply Victoria Press, Box 293.

OFFICE DESK WANTED
479-3459.

TABLE JIG SAW.
598-7267.

PIANO WANTED IN ANY CONDItion, 385-4807.

STEEL FILING CABINET. 652-5631 or 652-2817.

WANTED DARKROOM EQUIPment, enlarger, etc. 386-2501.

SELL OLD BOOKS TO THE Haunted Bookshop, 382-1427.

FRIDGES AND FREEZERS bought. 598-7422. All-Temp.

103 MISCELLANEOUS WANTED

LUNDS
AUCTIONS
Tuesday — 7 p.m.
Friday — 1:30 p.m.
APPRAISALS
For All Purpose
386-3308

KILSHAWS
1115 Fort St.
AUCTIONS
Friday at 7:00
Appraisals
for
Insurance and Sale PURPOSES
384-6441

THE SALVATION ARMY Needs your re-usable clothing, furniture and household goods. "Help us to help others." Family Thrift Stores. Victoria, Sidney and Langford. For pickup — 386-3295.

WE BUY FURNITURE, HOUSEhold goods, pictures, tools, etc. Best cash prices. 386-0462 anytime.

OLD PAINTED OR VARNISHED wooden furniture, any condition. 383-2533.

WANTED — ROTOTILLER AND planet junior hoe. 479-4386.

109 MISCELLANOUS TO RENT

SAWYER SEWING CENTRE RENT TO OWN — Domestic and industrial sewing machines
640 FORT 388-6228
CLOSED MONDAYS

DOWNTOWN PARKING STALLS for rent by the month, $35, phone 383-5922.

115 SWAPS

WILL TRADE MY '73 VEGA Deluxe Stationwagon, automatic transmission and radio, 24,000 miles, excellent condition for pick-up of equal value or sell for $2800. 477-1431.

WILL SELL '49 FORD COUPE for very good offer or trade for station wagon. 592-2791.

1968 CHEV 3-TON 16' ALUMINUM box, will take part trade. 479-7925. after 5.

SWAP DRYWALL WORK FOR auto body work, after 7 p.m. 595-0114.

ELECTRIC GOLF CART WITH charger, carries 4 people plus bags, value $1,200. 385-5335.

10.5 ACRES, RECREATIONAL property in beautiful Washington Okanagan. Consider trade on car or sail boat. 658-8748.

TRADE '66 STATION WAGON economy model, for motorcycle. 384-5494.

'71 TOYOTA NEEDS SOME WORK for motor cycle, 250-350 cc. 478-0591.

SWAP 6 H.P. JOHNSON 1975, short for long shaft, 383-4397.

116 COINS AND STAMPS

COLLECTION OF HALF DOLlars 1937 to date, EF and better. 1948 is choice, $700 for set. Admiral Stamp and Coin Shop, 849½ Fort St., 384-1315.

SELECTION OF ROMAN AND ancient coins on display at Admiral Stamp and Coin Shop, 849½ Fort St., 384-1315.

CANADIAN COINS FOR SALE, no dealers please. P.O. Box 743 Victoria.

SELLING ENTIRE COIN COLlection. 592-7575.

117 ANTIQUES

PRIVATE ANTIQUE COLLECtion consisting of 2 mahogany side boards at $185 each small oak desk or telephone table, $135. Small pine desk or telephone table with chair, $135. Pine kitchen table, $150. Large pine chest of drawers, made for the Hudson's Bay Company circa 1840, $180. Pine flat back cupboard original glass and hardware circa 1850, $600. All in excellent condition 598-6336.

HAND CARVED, SOLID WALNUT planking dining room set; china cabinet, buffet, table and six chairs. Excellent condition. 386-7386.

STOCK REDUCTION SALE RYANS ANTIQUES, LADYSMITH January 22 to February 8. 245-2811 Tuesday to Sunday 10-5.

108 PIECES LIMOGES CHINA, including dinner set and tea set, value $800 sell $400 "or offers. 477-6256.

HIGHEST PRICES PAID FOR quality antique furniture, clocks, rugs, etc. David Robinson, 384-6405.

ELABORATE SILVER CANDLE sticks, $350, Old Paper Mache walking doll $125, 658-8466.

ATTIC TREASURES. YOU NAME it. Demo Sale, Sat. and Sun. 10 a.m. to 4 p.m. 828 Courtney St.

ANTIQUES EXPERTLY REpaired. Call 478-2539.

120 GARDEN SUPPLIES

Fertilizer

COW MANURE, 5 YDS. $30, smaller amounts available, 658-5406.

AGED HORSE MANURE, $1 PER bag, minimum 5 delivered, 479-5016.

COW MANURE
478-1876

HORSE MANURE,
478-1227

OLD COW MANURE, 7 YDS., $40 Bag, $1.75. 595-0773.

TOP QUALITY STRAW MANURE, $10 a pickup load, 478-5063.

Plowing, Rotovating and Cultivating
DON'S TRACTOR SERVICE
477-3913
We rotovate, plow, cut grass and brush also, loading and hauling.

Seeds, Bulbs, Plants Trees, Shrubs
TREES
Up to 5 years old, Willows, Japanese Plums, Accacia, only $5 each. Clear out sale, plant now. 656-1859. 9:00 a.m. to 9:00 p.m.

Topsoil, Rocks and Fill
SCREENED TOPSOIL WITH MAnure and sand added. $11 per yard delivered, minimum 6 yards. Garden sand $5 per yard. Road gravel. E. Nixon Ltd. Phone 385-4431 or 385-5642.

SAND AND GRAVEL SUPPLIES. Good quality top soil. Phone 478-1000. Don Mullett Trucking.

RICH SANDY OR BLACK LOAM 7 yds. $59, bag $2, also fill and sand, 595-1977.

125 PETS and SUPPLIES

TWO MALE SEALPOINT SIAmese, 5 months old, trained and very friendly. Free to good home if both taken. 386-3962.

WANTED:A GOOD HOME FOR 2-year-old male mixed black lab and German Shepherd. Shots. Please phone 592-2916 after 5:00.

GARRY OAK CHESAPEAKES Quality Chesapeake bay retriever puppies, Mrs. R. P. Street, phone 479-1884.

FREE TO GOOD HOMES, spayed Sealpoint, 3 yrs. very quiet, one spayed long hair Chocolate Point, 1 yr. 386-0726.

WANTED A HOME IN THE country for a male and female German short haired Pointer. 386-0948.

PUREBRED WELSH CORGI male 6½ months old fully house trained, has had all shots. $110, 656-4673.

FEMALE BORDER COLLIE with working background, 6 months old. 478-4747.

YOUNG GUINEA PIGS AND, near new cage. 479-6277.

GERMAN SHEPHERD CROSS puppies, $5.00. 595-5367.

125 PETS and SUPPLIES

BIG DOG LOVERS
Own the ultimate in size, gentleness, devotion and protection. Buy a GREAT DANE pup from a quality litter, registered show and pet pups available to big dog loving homes. Phone after 5 p.m. 479-2368.

GOOD MALE DOG, 1½-YEAR-old, Cocker Spaniel mix German Shepherd, black and tan. Needs good country home. Very healthy, good watch dog. Very good with children. Can be trained for hunting. 598-3989.

GREAT DANE, FAWN, SPAYED. Ears cropped. Excellent house dog. Fine, affectionate companion for responsible adult home. $100. 652-5825 evenings, weekends.

IVYBEE'S SUN HAI, 12 WEEKS old registered male Pekingese, dark red sable, black face, all shots with pedigree, $150 firm. 592-7221 afternoons only.

WANTED: GOOD HOME FOR friendly 8-month-old male pup — Lab-Setter Cross. Prefer home in country with children. Phone 477-4990 after 4:30.

REG DOBERMAN PINSCHER, adult females, show quality, cropped etc. $300. Terms available. 748-0090 Duncan.

SHADYBROOK KENNELS
Purebred German shepherd pups black and tan, registered, immunized tattooed. 743-9447.

GREATER VICTORIA DOG Obedience Training Club, 592-7310, puppies from 3-6 months taken at anytime.

BEAUTIFUL, AFFECTIONATE, black and white, part persian neutered cat needs loving home. Animcals Crusaders 386-9832.

85 GALLON AQUARIUM, UNderground filters, gravel, top with light. $175. 595-4381.

ENGLISH SPRINGER SPANIELS. Registered puppies, from excellent stock, phone Nanaimo, 390-4918.

BEAUTIFUL BLACK REGISfered miniature poodle puppies, 478-2078.

NEED DALMATION STUD, FOR female Dalmation. No papers necessary. 642-3854.

PUPPIES TO BE GIVEN AWAY, weekdays, call after 5, 385-5373, weekends anytime.

A VERY PRETTY, SWEET AND affectionate kitten, needs a home. 656-6301. Free.

SPCA CAUTION — IT IS MUCH better to buy puppies and kittens after they reach 8 weeks of age.

PUREBRED GERMAN SHEPherd puppies, 7 weeks old. 746-6847, Duncan.

REG DOBERMAN PINCHER puppy from champion stock, $200. 112-246-4267.

REG LASSIE COLLIE PUPS, also 2 adult females. Show and pet stock. $100-$150. 748-0090, Duncan.

30 GALLON AQUARIUM STAND and stow-a-lite, phone 386-1729.

PUPPIES FOR SALE, MOTHER Samoyed, father Lab. 384-5016.

CANARIES FOR SALE, A FEW singers and hens left. 598-7194.

POMERANIANS, SEVEN WEEKS, unregistered, $50, firm. 383-1222.

REGISTERED AFGHAN PUPS, 6 weeks old, 479-5173.

SCOTCH COLLIE PUPPIES, REGistered. 478-4875.

RABBIT FRYERS WANTED 3-5½ lbs or ?. 652-1819.

2-YEAR SAMOYED STUD, EXcellent stock. 478-4488.

GUINEA PIGS FOR SALE. 478-5326.

128 LIVESTOCK SUPPLIES and EVENTS

ONE DARK BAY THOROUGHbred gelding 15.2 hands high excellent hunter eligible for first year green CHSA, one bay thoroughbred mare 16.1 hands high, grand champion brood mare at PNE in Vancouver, excellent jumper prospect. Tony Novecosky. 743-5709.

MANDER TRUCKING AGRICULTURAL SAWDUST
Ideal for farms, greenhouses, bedding, landscaping, etc.
CEDAR HOG FUEL
Riding rings, excavations, etc.
479-7629 or 477-5053

DARK BROWN 5-YEAR-OLD thoroughbred x quarter horse mare. Basic schooling. Great potential as three-day eventing. Marvelous temperament. Asking $750. 478-4870 after 6 p.m.

ARABIAN HORSE CLUB MEETing, Sunday, Feb. 1, 1976, 2:30 p.m. Agricultural Hall, Clements St., Duncan. All part and purebred owners invited.

NINE-YEAR-OLD CHESTNUT thoroughbred gelding, "Run Peter, Run". 16.2 hands, has shown successfully in Vancouver and Victoria. 478-7246.

21-MONTH-OLD WELSH quarter horse filly. Needs lots of love and attention. $150 or best offer. 478-5601.

HORSES BOARDED, LARGE box stalls, daily turnout, riding ring, individual care, $95 per month. 479-5837.

5 YEAR OLD MARE EXCELLENT jumper, good mover, well schooled. Stueben saddle, black leather boots size 6, 592-6105.

HORSE FOR SALE—MUST SELL — daughter has lost interest — $100 or best offer. 479-1217.

FEED POTATOES, IN SACKS OR bulk, $20 per ton. Ed Maber, 652-1513.

WANTED: BUGGIE AND harness suitable for horse 15 hands. Reasonable. 477-2159.

13.3 HH PART ARAB GELDING, also 14.1 hh registered ½ arab mare. Both well schooled. 746-5744.

HIGHLAND
TACK AND FEED
721 Station Rd. 478-6438

ONE PUREBRED APPALOOSA mare, offers, $200; also Western saddle, 652-3726 anytime after 5:30

SPIRITED 14 HAND GELDING, English or Western. Asking $200. 656-4087 evenings.

REGISTERED BAY GELDING thoroughbred 15.2 hands, 9 years, $400 or best offer. 652-2485.

4-YEAR-OLD BUCKSKIN, QUARter horse, good disposition, $400 or best offer. 479-3161.

REGISTERED HALF ARABIAN pony, 3 years old. Must have new home. Offers. Phone 592-2173.

GREY MARE, $200.
478-1227.

2-YEAR-OLD SHETLAND-WELSH pony mare. 656-4922.

STRAW $1.40 PER BALE, NO Sunday business. 652-1620.

BLACK ANGUS BULL, REGISfered, $600. 3 years old. 478-1974.

QUALIFIED HORSESHOEING, Dan McPherson, 477-3226.

WHITE RAW WOOL, $1.00 PER pound. 642-5483.

LOCAL HAY WANTED.
Phone 383-1632.

USED WESTERN SADDLE AND bridle $100. 479-5837.

130 HEAVY EQUIPMENT AND MACHINERY

CONNOLLY INDUSTRIES
3388 Douglas St.
Complete servicing for commercial equipment including diesels, Refrigeration, hydraulics, pumps. "Big Enough to know how Small Enough to care."
3388 Douglas St.
385-5313 386-0662
8 a.m. to 5 p.m. After 6 p.m.

1968 450 JOHN DEERE crawler loader, 4 on 1 drop bucket, new under carriage, $9,000. Set of 450 John Deere track and sprockets, also easy way log loader, new winch, offers. 112—646-2067.

HOUGH MODEL H.E. RUBBER tired front-end loader. ¾ yd. bucket, in good running order. Best offer over $1500. Dual-wheel trailer, near new rubber. Hyd. brakes. Adaptable for poles. $500. 112-743-2838.

LIKE NEW, J.D. 450B R.O.P., 1050 original hours, loader 1¼ yd., dozer blade and tri-axle trailer vac-air, $20,000. Call 598-5962.

LIKE NEW STEAM JENNY, spray wash, automatic start. Offers to $1,000. 384-6934 days, 478-1890 evenings

HYDRAULIC CRANE, 14' BOOM. 2,500 lb. winch, complete with controls. Offers. 592-9051.

130 HEAVY EQUIPMENT AND MACHINERY

600 LB. SANDBLAST POT; 900 CFM air compressor; 3-ton bull-moose; 2-ton Yale electric hoist; 3 h.p. grinder; welders, rods, and cable; 5-16" steel plate, 5' x 24', $150; heavy pipe; weekdays phone 382-7258.

'69 JD 450 CRAWLER — BACKhoe on new tracks, also '67 Ford ramp truck, both $16,500 or will sell separately. 652-2516.

135 FARM IMPLEMENTS

MASEY - FERGUSON FARM lawn and garden tractors. Light construction machinery. Your local dealer.
M and H Tractor and Equip. Ltd.
6605 Veyaness Rd. 652-3929

149 NEW CAR DIRECTORY

Speedway
VOLKSWAGEN
PORSCHE/AUDI
TIRED
OF BIG DEPRECIATION?
FED UP
WITH SERVICE BILLS?
FRIGHTENED
AT GAS PUMPS?
YOU NEED THE RABBIT
AT
SPEEDWAY
WE'RE ON YOUR SIDE
Speedway Motors Ltd.
971 Yates Street
Vancouver
Dealer Licence No. D-3141
385-2415

150 CARS FOR SALE

J. C. MOTORS

74 COROLLA Wgn. A.T. $3195
74 VEGA automatic $2895
73 MAZDA ROTARY $2395
73 MUSTANG V8, auto. $3995
69 SKYLARK, V-8, auto. $2195
69 MUSTANG, V-8, auto $2595
69 CHARGER , V-8, auto $2995
69 FAIRLANE GT. Auto. $1695
68 CHEVELLE Wgn, 6 auto. $1695
68 FORD Sedan V-8 auto. $1395
68 BUICK Skylark, htp. $1695
68 CAMARO 327 V-8 auto $2195
68 T-BIRD V-8 auto $2495
67 FIREBIRD V-8 auto $1995
65 FALCON, 6 AT $ 795
65 VW BEETLE $ 795

J. C. MOTORS Ltd. D-3246
837 YATES ST. 384-0921

64 CHRYSLER
Windsor 2-dr. conv., V-8, P.S., P.W., radio (collector's cond.), immaculate throughout. Black, red wine int., white top. First to see will buy at 950 Yates.
SELECT MOTORS D-1321
384-1322 382-8321

ARTS CAR SALES
310 Bay St. 383-8302, 382-5402
70 AUSTIN America $795
69 FAIRLANE V8, Auto $995
68 CORONET 2-dr. HT 318 auto, PS, buckets $1,695
61 PONTIAC 2-dr. HT, restored, 6 cyl. auto. $995
D-4800

'74 AUSTIN MARINA, AUTOMATic, 2-dr. radio and side molding. First sold April '75. Only 2,000 miles! Traded on a new LANCIA. For more details phone DUSTY MOREAN at BRIAN HOLLEY MOTORS, 384-1161. D-3170.

73 MAZDA RX3 COUPE
73 Mazda RX3 Coupe, 30,000 miles, tested, radials, excellent small car, Mint Condition, $2195. Strait Motors Ltd., 1513 Quadra at Pandora, D-3417, 384-8191.

'65 CUSTOM SPORT
Parisienne, 327 automatic, good condition, excellent value. $525. D-3162.
PAINTER MOTORS LTD.
1513 Quadra D-5505
View by appointment only 385-0122

73 LUXURY LEMANS 2-DOOR hardtop, V-8, P.B., power windows, custom interior radio, 5 brand new radials, 12,000 miles. Like new, $4,300. 592-4880 after 3 p.m.

'68 VW, EXCELLENT MECHANical condition. 1500 motor, radio, and good tires. Painted recently. $1,300. 384-6934 days, 478-1890 evenings.

1973 OLDSMOBILE CUTLASS Supreme, power steering, disc brakes, excellent condition, 37,000 miles, must sell $3,295. Phone Vic at 658-5996.

'69 PONTIAC SAFARI WAGON, PS, PB, AM-FM radio, must sell, best offer; '65 Comet, 2-door, 6 standard, $300. 383-8953.

1969 PLYMOUTH FURY 2-DOOR hardtop, 6 cylinder, excellent running condition. $1100. 386-1971 days, 592-1190 after 4 p.m. Wanda.

'75 TOYOTA COROLLA, 2-DOOR hard top, 15,000 miles, and in new condition, offers to $3000. 384-9678 after 6 p.m.

'67 INTERNATIONAL TRAVEL-All, 4 door automatic. Carpeted interior. Clean, and in good condition. $750. 477-3626.

'71 DATSUN 510, 4-DOOR SEDAN. Asking $1500. Phone 478-5761 after 4 p.m.

1966 METEOR MERCURY FOUR-door sedan, V-8 automatic, phone 384-8724 afternoons.

1971 TOYOTA CORONA MARK II, station wagon, $2,200, or nearest offer, 384-7078.

'67 FORD FAIRLANE, GT, 390—4-speed, for sale or trade, call 479-7306.

1973 AMX 4-SPEED, 4-BARREL 401, 33,000 miles, $4500. 383-5385 after 5.

'72 MAZDA, REBUILT ENGINE, new radials, $1,200 or offers. 385-3887.

1974 MONTE CARLO, PS, PB, tilt steering radials, radio. $4700. 478-6654.

1974 PLYMOUTH DUSTER Six-cylinder automatic, excellent condition. $3,300 or offers. 477-8238.

LOOKING FOR ECONOMY, 69 Simca, rebuilt motor, $1,000. 478-5685.

'71 VW SUPER BEETLE, RADIO, sun roof, gas heater and radials. 592-2910.

1973 FORD TORINO 4-DOOR, $2 200. Phone 658-8160.

ROVER 2000 AUTOMATIC, $2,000. Phone 385-5443 or 592

150 CARS FOR SALE

You Can Expect
A Great Deal
From . . .

Cornell
CHEV/OLDS
Cadillac
CHEVROLET TRUCKS
Sales/Service 385-6777

OPEN 'TIL 9 P.M.

ISLAND'S
FINEST SELECTION
"Your Reasonable Offer Accepted"

ALL CARS AND TRUCKS TESTED

75 CUTLASS 'S' 2-Dr.
75 CHEVELLE 2-Dr.
75 VALIANT 4-Dr.
75 MATADOR 2-Dr. Htp.
75 CHEVELLE 4-Dr.
75 IMPALA 4-Dr. Htp.
75 VEGA Hatchback

74 ELDORADO
74 OLDS Delta 4-Dr.
74 CHRYSLER 4-Dr. Htp.
74 PONTIAC LeMans
74 PINTO Stn. Wgn.

73 OLDS Custom Cruiser
73 VEGA Estate Wgn.
73 CORTINA GT
73 TORINO Stn. Wgn.
73 PONTIAC Stn. Wgn.
73 CADILLAC
73 MAVERICK
73 VEGA Hatchback
73 CHEVELLE 4-Dr.

72 PINTO 2-Dr.
72 MAZDA 1800 Stn. Wgn.
72 FORD Custom
72 TOYOTA 4-Dr.

71 TORINO 4-Dr.
71 CAPRI 2-Dr.
71 CADILLAC deville
71 METEOR Htp.
71 CHEV. 4-Dr. Htp.
71 MAVERICK
71 FORD Stn. Wgn.
71 VEGA Hatchback

70 PONTIAC 2-Dr. Htp.
70 OLDS 2-Dr. Htp.
70 CHRYLSER Stn. Wgn.
70 IMPALA 2-Dr. Htp.
70 RAMBLER Ambassador
70 METEOR 4-Dr. Htd.
70 MONTEGO Htp.

69 FIAT Spyder
69 CHEV. 4-Dr. Htp.
69 DART 4-Dr.
69 CHRYSLER 4-Dr. Htp.
69 FORD 4-Dr.
69 COUGAR 2-Dr.
69 T-BIRD

68 VAUXHALL Stn. Wgn.
68 FALCON Stn. Wgn.
68 PONTIAC 4-Dr.

67 IMPALA 2-Dr. Htp.
67 OLDS 2-Dr. Htp.

66 RAMBLER Stn. Wgn.
66 OLDS 4-Dr. Htp.
66 RAMBLER 2-Dr. Htp.

Ask About Our
EXTENDED WARRANTY
On 1972 And Up
Models of Cars
and Trucks

TRUCKS

75 BRONCO
75 FORD Chateau 8-pass. Only 2,200 miles
74 FORD ¾-ton
73 FORD ½-ton
73 CHEV. ½-ton Pickup
72 CHEV. ¾-ton
72 DODGE ½-ton
70 TOYOTA Land Cruiser
69 CHEV. ½-ton
65 CHEV. Van

ALL CARS AND TRUCKS WINTERIZED

CORNELL
CHEV - OLDS LTD.
3050 Douglas — 385-5777
Dealer Licence D-3162

'70 ACADIAN
2-Dr. Sedan, economical 6 cyl., auto., radio, tested, good condition. Retail value $1895. OUR PRICE $1450.
PAINTER MOTORS LTD.
1513 Quadra D-5505
View by appointment only, 385-0122

ONE 1968 VOLKSWAGEN Karman Ghia, 30,000 miles on new motor, just spent $300 on complete tune-up. Excellent condition. $925. Lony Novecosky, 112-743-5709.

'70 TOYOTA COROLLA WAGON, good condition, standard shift 656-1479.

'68 FIREBIRD, 350 CU. POWER steering, automatic, radio, fair condition $1,400. 478-4924.

1937 DODGE FLAT DECK, extra parts. Rebuilt engine, 754-6535, Nanaimo.

'73 DATSUN 510
4 door, radio, stereo, excellent condition, $2,300. 478-0988.

TESTED TILL '77, ECONOMICAL '63 Renault, $350, also '66 Pontiac, 4 door hardtop, $500. 595-5365.

1956 AUSTIN CAMBRIDGE, TESTED until Oct., $350. 478-1124.

'58 BUICK SPECIAL, BEST offer. 477-9925.

150 CARS FOR SALE

SUBURBAN MOTORS
NORTH
ON DOUGLAS

HOME OF
LINCOLN, MERCURY, MONARCH, METEOR, MONTEGO, COUGAR, COMET, BOBCAT, '76 CAPRI II AND FORD TRUCKS!

NEARLY NEW

75 MAVERICK 2 door, 6 cylinder, automatic, power steering, radio $3895
75 GRAN TORINO 4 door, V-8, automatic, power steering, power brakes, radio $4695
75 VALIANT 4 door, 6 cylinder, automatic, power steering, radio $4495
75 COUGAR XR7, V-8, automatic, power steering, power brakes, radio $5695
75 BOBCAT Villager Wagon, automatic, radio $4895
75 AUSTIN MARINA, 4 dr, 4 speed, radio $3495

SPECIAL SPECIAL
75 MARQUIS Brougham, Loaded, including Air Conditioning.
NEW $9700 NOW $6585

ON THE SPOT APPRAISAL AND FINANCING!

IMMEDIATE DELIVERY and ALL CARS SAFETY LANED!

WIDE OPEN UNTIL 9 P.M.
MON. THRU FRI.
6 P.M. SATURDAYS

SUBURBAN MOTORS
3377 Douglas St. 386-6131
Dealer Lic. D. 2298

Parkdale
FIAT
SAAB

72 VW CAMPER $5195
70 FIAT 124 Spyder $3295
71 AUSTIN America $1695
69 TOYOTA Sprinter $1195
68 TOYOTA Wagon $995

OPEN 9 a.m.-6 p.m.

100% BANK FINANCING O.A.C.

PARKDALE MOTORS LTD.
2151 BLANSHARD
By the Arena
386-2277 D.L. 26177

72 Mercedes Benz
280 SEL 4.5 Litre. Finished in Deep Mercedes maroon with saddle brown int., all factory options incl. air cond. and power sunroof. To view this elegant motor car call at 950 Yates.
SELECT MOTORS D-1321
384-1322 382-8321

67 T-BIRD
2-door hardtop, V-8, auto, P.S., P.B., red exterior with white vinyl top. Wholesale $1250. GEM MOTOR SALES LTD., 460 Esquimalt Rd. 382-7195. D-2264.

75 VOLVO 245, automatic, vinyl roof, custom rack, radio, hitch and GT foglights. Only 9,000 miles, still under warranty. $6995. For more info. phone BOB HOUSE at BRIAN HOLLEY MOTORS. 384-1161. D-3170.

1975 FIAT 128 2-DOOR SEDAN. 8,100 miles. Remaining new car warranty (2 months), radio, radial tires, Pippin red, beige interior. New $3595. Offers accepted. Phone after 5 p.m. 479-6367.

'62 BUICK ELECTRA 225, LOADED; power brakes, steering, windows, seats, air conditioning, radial tires, in immaculate shape. Must sell. Asking $685. 384-3067 after 6.

'54 ZEPHYR TESTED TILL JUNE '76, good running condition. $350. 592-9404.

FOR SALE '63 AUSTIN, PHONE 477-0460 after 4.

'65 HILLMAN HUSKY STATION wagon $225, runs well, 477-6245.

150 CARS FOR SALE

STOP!! SHOP AND COMPARE!
ALL CARS PRICE TAGGED

75 Vega GT Hatchback
75 Celica, auto. 4,000 miles
75 Blazer 4X4. 9,000 miles
75 Mazda coupe, 4,000 miles
74 Chev. ¾ P.U. and camper
74 El Camino P.U.
74 Pinto hatchback, auto.
74 Vega Kammback, auto.
74 Mazda RX4, A.T. P.S.
73 Buick Century
73 Ford Van
73 Toyota 1600 wagon.
73 Mazda pickup
73 Austin Marina
72 Mazda P.U. and camper
72 Ford Country Squire
72 Hornet SST. Auto.
72 Mazda (new engine)
72 Mazda 1600 wagon
72 Javelin SST H.T.
72 Fiat Spyder Sports
71 Dodge Charger
71 Volks. Beetle
71 Pontiac GTO. Exceptional
71 Mazda Sport Cpe.
70 Volks. Beetle
70 Duster, hardtop
69 Chev ½-ton pickup
69 Datsun pickup
69 Austin 1300 automatic
69 Epic SL90, 4-Dr.
68 Olds Vista Cruiser
66 Valiant V200 hardtop

OVER 60 CARS GOV'T. TESTED!

HORWOOD MAZDA
385-1451
810 Johnson at Blanshard
Dealer Licence D-3273

AMC

FOR THE GALS!
'70 M.G.B.
Neat Little Sports Car with Passionate Pink Interior!

LUXURY!
In Stock, 2 Beautiful 1974 COUGAR XR7's
One in Metallic Green and One in Bronze
BOTH EXCELLENT!

CALL AN 'AMC GOOD GUY'

REG MIDGLEY
MOTORS LTD.
736 Cloverdale
385-8756
Dealer Lic. D3785

ART'S CAR SALES
310 Bay St. 383-6302
'69 Dart 340 $2495
'69 Dart Convrt., 4 spd. $1795
'69 GTX Convrt., 440 $2895
D-3415
For appointment to view Phone 385-5208 Anytime

'65 FIAT 128 POPULAR 3-DOOR wagon. Only 2,600 miles lots of warranty, side molding, quartz lights, traded on FIAT X19. Great savings. For details phone KARL BENN at BRIAN HOLLEY MOTORS, 384-1161. D-3170.

1967 DODGE MONACO V-8 AUTOmatic, 2-door, vinyl hardtop, power steering, power brakes, tested Jan. '77, $1,000. Call after noon Saturday, all day Sunday. 386-6781 suite 304.

1974 RED FORD MUSTANG II 2-door hatchback, new radials, white upholstery, 22,400 miles, excellent condition, $3990, firm. 656-2246.

1971 VAUXHALL FIRENZA SL, power brakes, automatic transmission, excellent condition. Low mileage. 1 owner, $1500 or acceptable offer. 598-7597.

'71 VW SUPER BEETLE, 31,000 easy miles, sunroof, radio, snow tires, new muffler, immaculate condition. $1800 or best offer. 592-0463.

1975 MERCURY MONARCH 2-door, white, with tan interior, 4 cylinder, automatic, excellent condition, approx. 7900 miles, $4,750. 383-5315.

1969 BARACUDA FASTBACK 340 4-barrel, P.S., P.B. automatic, new tape deck etc. Excellent condition. 62,00 miles. $2,700. 479-2629.

1963 PONTIAC RECONDITIONED 6-cylinder engine, power steering, automatic transmission, excellent condition. 384-0338 or 478-0006.

1971 DATSUN 1200, 2-DOOR sedan, low mileage, good condition. Radio and tape deck. Asking $1450. 385-3939.

1972 VW BEETLE, OUTSTANDing condition, radials, snow tires, radio, less than 50,000 miles. $2200. 386-7346.

6 6 MUSTANG AUTOMATIC, vinyl top, radio, immaculate condition, 1,800. 658-5477.

MUST SELL, IMMACULATE 68 Cortina, A-1 running condition, best offer. Phone 386-0435.

1973 TOYOTA COROLLA 1600, 4 door, like new, 18,000 miles. 383-3948 after 5.

1973 MGB, WHITE, MINT CONdition, must sell, $3,000. Call collect, 112-537-5631.

1972 STATIONWAGON, TOYOTA 4-door, 6 cylinder automatic, all extras, snow tires, $2650. 598-6757.

'65 AUSTIN 1100, GOOD RUNning order, tested. $800 firm. 656-4331.

69 CAMARO, SS, 4 SPEED, 350, excellent condition. $3300 or offers. 386-3098.

62 VW BUG, $275.
477-4078.

1966 CORVAIR MONZA 110 great shape, $700. 479-4676.

1965 RAMBLER AMERICAN 330. Damaged. Offers. 479-2392.

150 CARS FOR SALE

THREE POINT MOTORS
Mercedes-Benz
DATSUN

75 BUICK
Very smart Skyhawk, less than 10,000 miles $4,995
74 OLDSMOBILE
Omega. Very attractive and popular car. $4395
74 VW CAMPER
Westphalia with roof-box-tent, stove, fridge, radio $7,495
74 DATSUN
Pickup. Heavy duty bumpers, side mouldings, West-coast mirrors. $3395
74 TOYOTA
Corona MK II hardtop, automatic, power steering, AM-FM radio $3,795
74 MERCURY
Bobcat hatchback, Michelin ZX radials, radio-8-track, interior-exterior decor groups $3,595
73 DATSUN
510 auto. $3195
73 CHRYSLER
Town and Country S.W. Excellent condition and value. $4295
73 DATSUN 510
4-dr. $2795
73 TOYOTA
Pickup and camper, fully equipped $3,995
73 TOYOTA 1600
$2795
73 PONTIAC
Laurentian 9-passenger wagon, 350 cu. in. V-8, automatic, P.S., P.B., trailer-towing pack $3,695
73 TOYOTA
Corona, only 16,000 miles! $3,395
72 DATSUN 240Z
Excellent condition $5395
72 VOLKSWAGEN
411 $3795
72 MAZDA 616
Smart 4-dr., radio $2,595
72 VOLKSWAGEN
Super Beetle $2,495
72 DATSUN
1200 automatic $2,495
70 CHEVROLET
4-dr. sedan. V8, radio, side mouldings $2195
70 RAMBLER
Rebel 2-dr. hardtop, vinyl roof, automatic, power steering, radio $2,195
69 CORTINA
S.W., automatic $1795
68 VAUXHALL
Victor four-door $995
64 DODGE
$695

2620 GOVERNMENT at HILLSIDE
385-6737
Dealer's Licence D1925

OK KORRALL CAR SALES
STOCK CLEARANCE
PRICES SLASHED
68 MERC Pickup $795
68 FORD Fairlane V8 auto. $ 395
69 SPITFIRE $ 795
71 SPITFIRE $ 895
69 PLYMOUTH 2-dr. ht. $ 695
69 DODGE 4-dr. $ 995
69 PLYMOUTH ht. $ 995
2340 Douglas
382-9101 D-3454

MINT CONDITION
Must sell by Jan. 25, 1976. 1 1970 Plymouth Sport Satelite, 2-dr, 383 magnum, autom, power steering, power brakes, power windows, cruise control, tape deck, radio, buckets, console, vinyl roof, new brakes, shocks and motor overhaul, 56,000 miles. Duncan 748-2668 between 6-8 p.m.

'75 VW LEGRANDE
4-speed, fuel injection, very low mileage, beautiful metallic green exterior, only $3,495. To view please call HERB HILL at CORNELL CHEV OLDS LTD. 3050 Douglas, 385-5777 or (res.) 598-2139. D3162.

IF YOU WANT
economy plus quality consider my 1972 Chevy Nova with under 26 000 miles, stripped with 6 cylinder motor, automatic transmission and power steering, like new condition at only $2,495. 384-2990.

PAYDIRT VEHICAL — 1962 Chevy II station wagon, condition: engine rebuilt in July, body: very good, spotless interior, extras: great radio, heater, fan, fire extinguisher, cost: offers. Phone Alex 592-7980.

1968 CHEVELLE SS, 396 V8, 3-speed automatic, power steering, power brakes bucket seats, and console, tape deck, good condition. $2,395 or best offer. 477-3860. DL3691.

1972 FORD LTD. FOUR-DOOR hard top, power steering, brakes, windows, posi-track, AM-FM, air conditioning, 65,000 miles. Selling at $2,400. Trades considered. Bank financing, 383-3324.

FOR SALE 1973 TOYOTA Corona, white with black interior, 4-speed. Asking $2,400. 382-4459.

1957 HILLMAN WAGON, EXcellent motor, needs clutch. 386-1626.

MUST SELL RILEY 1500, $250 OR best offer. 383-6743.

'70 TOYOTA MK 2, 1900 CC., radio, low mileage, $1,300. 477-5242.

'69 MAZDA 1200, NEEDS BODY work, asking $300. 658-1194.

1963 CHEVY II CONVERTIBLE, needs engine. $100. 592-0222.

1969 TOYOTA CORONA 4-DOOR, $750. 382-0565.

1955 CALIFORNIA NOMAD
382-6341

'65 MUSTANG 2+2, GOOD CONdition. $1,800 firm. 383-4945 after 6.

'65 COMET, NEEDS WORK. What offers? 477-1177.

1967 VOLVO 122S. CALL BEtween 5:30 - 7:00. 656-4633.

1969 DODGE RF 440 MAGNUM PS, PB, automatic. 384-1278.

1959 VOLKSWAGON $300 OR best offer, 652-2541.

1961 CORVAIR, OFFERS.
Phone 478-7232.

'64 PLYMOUTH FURY, JUST tested. Runs good. Offers. 384-2289.

'67 FORD RANCHERO.
598-2550.

'62 BEETLE. OFFERS. 595-1095 after 5.

'63 FORD. EXCELLENT TRANSportation, 383-3577.

'67 ACADIAN, AUTOMATIC, 283, barrel and headers. 479-5424.

'66 CHEV BELAIR SEDAN, $400, 592-3995.

150 CARS FOR SALE

METRO TOYOTA

72 Cougar XR7
60 Morgan
74 Impala
74 Comet
73 GMC 4x4
70 Duster
73 Catalina
75 Century
73 MK II Wagon
74 Pinto 3-Door
73 Hilux Pickup
68 Cutlass
73 Cutlass
73 Mustang F.B.
72 Datsun Pickup
74 Celica
71 Corolla
74 MGB
72 Charger
75 Datsun Sport Truck & Camper
74 Ford Van
75 Corvette
73 Mustang Grande
73 Corolla Wagon
74 Volvo 164 E
74 Duster
71 Skylark
74 Galaxie
72 Camaro
73 Corona
72 Chevelle
67 Valiant
67 GTO
69 Buick

BCAA TESTED Used Cars!
100% FINANCING O.A.C.
REMEMBER! NO REASONABLE OFFER REFUSED!
OPEN 9 - 9
CALL NOW! 386-3516
Metro Toyota Ltd.
625 Finlayson
Dealer Licence D3676

METRO TOYOTA

'61 AUSTIN HEALEY 3000, GOOD engine and transmission, offers over $800. Also 1956 MG Magnette, $150. 1960 Pontiac Station Wagon, 389 cu. in. not running, 374 cu. in. rebuilt Olds engine and trans. with 6 pack. Phone after 8 p.m. 479-7751.

AUSTIN AMERICA
1970, low mileage, tested, good rubber, no rust, 8 real gas miser. $1150. Strait Motors Ltd. 1515 Quadra at Pandora. 384-8191. D-3417.

'75 PONTIAC FIREBIRD, EXcellent condition, green, 2-door hardtop with white interior, 6,000 miles, V8 automatic, power brakes, power steering, radio, 383-3868 after 5.

IT HAS TO BE A BETTER USED car buy. The 2-year warranty backed AMC Gremlin, 1974, city mpg, new radials, 302 V-8, immaculate, $1895 or offers. 479-2977.

'67 BARRACUDA CONVERTIBLE, 273 cubic inch V-8, power steering, 2 Keystone mags, needs a little work, good basic car. Asking $950. Phone Vaughan, 370-4[illegible] after 4.

ONE OWNER D[illegible] CAR, 1971 Renault T1 1[illegible] D. handles beautifully, 44,0[illegible] miles, $1,500. Days 112-537-2123, collect. Dr. Palmer, Ganges.

1974 COUGAR XR7, V-8, AUTOmatic, power steering, power brakes, 23,000 miles, in excellent condition, asking $4500. Must be seen phone 656-1403.

'68 MALIBU, 307, POWER steering, power brakes, 2-door hardtop, 2-speed automatic, maroon, black interior. $1700. 384-3353 between 11-5.

ESTATE CAR, '74 CHEV IMPALA 350, automatic, power steering, power brakes, two door, new radials, exceptionally clean. $4300 or offers. 386-3098.

1972 DODGE DEMAN, 2 DOOR hard top, automatic, power steering, low mileage, $2 800.00 or highest offer. 479-9821. After 1:00 p.m.

1972 GRAN TORINO, V-8 AUTOmatic, nicely equipped, good family car. Mint condition, low mileage. Low price, $2400. 479-3876 or 384-3494.

1970 FORD GALAXIE 500, EXcellent condition, like new tires, new brakes, just tuned, asking $1,500. After 5 p.m. weekdays, all day weekends. 478-9346.

1970 MAZDA RX 100, TWO DOOR coupe, four speed, 37,000 miles, owner transferred to Ontario. $800 or best offer, must be sold. 477-3162.

1973 DODGE DART SWINGER, 2 door hardtop, power steering, power brakes, V-8 motor, mileage under 12,000, radio. Asking $3,300. 384-4793.

1973 T-BIRD
This vehicle has every option available, plus air. $6,000. Phone Herb at 592-7931 after 4 p.m.

$545
1965 Chevy II
Standard 6, 4 door.
479-1725

COLLECTORS
1963 Lincoln Continental convertable sedan, all power options excellent condition. 592-3440.

'71 PLYMOUTH CRICKET.
385-6279.

1973 DATSUN 1200, GOOD CONDItion. 595-0737.

MAZDA 808, 4-SPEED, $1700. Phone 595-3097.

150 CARS FOR SALE

SO TOYOTA

GREAT BUYS ON NEW AND USED CARS

75 TOYOTA COROLLA, S.W. $3895
74 TOYOTA MARK II, 2 dr. H.T. $4395
74 CHEV. MALIBU, 4-dr. sdn., 6 cyl. auto. trans $4295
74 TOYOTA CORONA 5-spd., air conditioning, AM-FM radio-tape deck $4395
74 CHRYSLER NEWPORT A-1 condition. $4895
73 CORTINA L2000, automatic. Only 10,000 mi. $2495
72 AUSTIN MARINA 4-dr. Only $1995
72 PLYMOUTH CRICKET $1895
72 CORTINA L2000 GT. $1895
71 MINI 1000. A-1 condition. $1595
71 CORTINA 4-dr. A-1. $1595
71 MUSTANG Fastback $3285
71 MAVERICK 4-dr. automatic $2595
70 AMC HORNET 4-dr. sdn. Low mileage $1995
70 MAVERICK 2 dr. $1895
69 CORTINA auto., 4-dr. $1295
69 SUNBEAM S.W. auto. $1295
69 METEOR 4-dr. sdn. Nice car $1595
68 EPIC $495
68 BEAUMONT 2-dr. auto. $1795
68 BARRACUDA convertible, new top $2295
67 VALIANT $ 995
67 FORD 2-dr. H.T. $ 995
66 DATSUN station wagon $1095
66 FORD station wagon $ 795

Saunders and Hitchman
Sales & Service Ltd.
2040 Cadboro Bay Road
At Fort and Foul Bay
Dealer Lic. D-1460
592-2471

75 CAMARO
5,920 miles. Balance of factory warranty until July '76. 350 V-8, 4-brl., auto. P.S., P.B., spoilers, etc. Finished in silver, black int. View at 950 Yates.
SELECT MOTORS D-1321
384-1322 382-3321

'68 MONTEGO, 2-DR. HT, PS, PB, 302 V8, vinyl top, real sweetheart, asking $1,600. Please phone 656-4671.

'63 PONTIAC, 6-CYLINDER, very reliable, economical transportation. Motor, brakes, tires, etc., in good condition. $250. 652-3772.

65 V.W. BEETLE, EXCELLENT mechanical condition, rebuilt motor, transmission and clutch. $1,000. 384-4040.

1973 TOYOTA COROLLA, 1600, deluxe, automatic transmission, 6,300 miles, superb condition, $2795. 595-1086.

1963 VOLKSWAGON BEETLE, excellent mechanical shape, tested till '77, new paint. Must be sold. Closest offer to $695, 386-5735.

'65 BUICK SKYLARK, 2-DOOR hardtop, radio, bucket seats mags, tested. Open to offers. Phone after 5 p.m. 592-6578.

70 BEETLE. NEW PAINT — REbuild motor — new exhaust system — gas heater —perfect condition. $1995. 1-834 Seikirk. 385-4233.

VERY RARE! 52 ANGLIA, stock body, Healey powered, Ford rear new paint and interior, many extras. 386-9841 after 6 p.m.

1974 GALAXIE 500, 2 DOOR hard top, excellent condition, $3,500 or highest offer. 479-8921. After 1:00 p.m.

'73 MONTE CARLO, LANDEAU roof, radial tires power steering, power brakes, 33,000 miles, excellent condition. $4300. 386-1600.

'72 TOYOTA 1600 DELUXE, 60,000 miles, tested, recent engine work, good condition, $1600 or offers. 384-1946.

1969 COMET 2-DOOR HARDTOP, power steering, brakes, 48,000 miles $1550. 479-6660 evenings. 4375 Wilkinson.

MUST SELL — 68 TORINO
2-door hardtop, vinyl top, Cragar mags, new radials, 302 V-8, immaculate, $1895 or offers. 479-2977.

1974 DATSUN 260 EXCELLENT condition 17,000 miles. $3,900. 595-0727.

1973 ASTRE HATCHBACK FOUR-speed. In good condition. Call after 5. 388-4694.

1967 CAMARO, REBUILT 283, cam, headers, 4-barrel. $2100. 642-5655.

1974 DATSUN B210 15,000 MILES, 4-speed, sacrifice $2,695. Georgia Pacific BMW, 386-7508. D3156.

1971 DELUXE DATSUN CLEAN, well-maintained, service records, 43 m.p.g. 383-2234 or 598-3336.

71 AUSTIN AMERICA STANdard, low mileage. Good condition. Asking $1950. 383-5458 after 6 p.m.

MUST SELL 1970 FIAT 124 Sports Coupe, French blue, mags, radio, $1,600 or best offer. 595-5985.

'75 VEGA HATCHBACK 4-SPEED ladies' car, excellent condition. Call 386-1743.

1959 VAUXHALL, NEW CLUTCH, brakes, $200. Tested until Jan. 77. 383-4902.

'73 NOVA HATCHBACK, 307, AUtomatic, power steering, radio, tape deck, chromies. 382-0365.

74 ASTRE HATCHBACK, 4-speed 26,000 miles, 2300 cc engine. $2,795.00. 382-3965 after 6.

1969 FORD STATION WAGON, power steering, power brakes, runs well $745. 595-8670.

1962 HUMBER, BEAUTIFUL INterior. Needs some work. Must sell. 382-1361.

72 MAZDA RX 100 $1800 OR highest offer. Phone before 5:30. 384-2878.

1972 CORTINA 17,000 MILES. EXcellent condition. $1950 or best offer. 384-1743 or 386-2404.

1974 DODGE CHARGER SE, one owner, 11,000 miles, can finance. Phone after 5 p.m. 479-9216.

GOING TO EUROPE — MUST sell '74 B210 Datsun Hatchback. Asking $2,700. Phone 592-4082.

1974 COMET, COMPLETE WITH air. Ideal ladies car. Asking $4100. 478-5329.

1963 Lincoln Continental convertable sedan, all power options excellent condition. 592-3440.

'71 PLYMOUTH CRICKET.
385-6279.

1973 DATSUN 1200, GOOD CONDItion. 595-0737.

MAZDA 808, 4-SPEED, $1700. Phone 595-3097.

150 CARS FOR SALE

McCallum Motors Ltd.
1101 YATES AT COOK
382-6122 Dlr. Lic. D-4849

THE BOSS SEZ
SELL 'EM!
SO
SELL 'EM
WE WILL!!
DOWNTOWN

73 VEGA hatchback. 3-speed, radio and only 8,600 miles! $3695
75 LE MANS, 2-door hardtop. Automatic, radio, power steering, power brakes, radials. $4695
74 MUSTANG II hatchback. 6 cylinder, 4-speed, power steering, power brakes. 17,000 miles. $4195
73 AMBASSADOR. Automatic, power steering, power brakes, radio. $3995
72 TOYOTA COROLLA 1600, 2-door station wagon. 4-speed. $2395
72 VW VAN (panelled). 4-speed, radio and radial tires. $3295

COLWOOD
1836 Island Highway
478-1741 Dlr. Lic. D3111

74 VALIANT 4-door sedan. 6 cylinder automatic, radio. 25,000 miles. $3995
74 FORD RANCHERO. V8, automatic, radio, power steering, power brakes, vinyl top. $4795
71 VALIANT SCAMP, 2-door hardtop, V8, automatic, power steering, power brakes, radio and 35,000 miles. $2895
70 TOYOTA COROLLA station wagon, 1200 cc., 4-speed. $1295
69 ENVOY EPIC, 2-door. Automatic trans., radio. $1095
37 PONTIAC 2-door hardtop. Automatic, power steering, power brakes, radio. $695

MAKE US AN OFFER!
WE LISTEN
AT McCALLUM'S

B. MADSEN
MOTORS LTD.

75 DART Swinger, 2 dr. Htp., 6 cyl. auto, p.s., metallic brown, cream vinyl top with matching beige interior $3995
'74 CHEV Station Wagon, V-8 auto., p.s., p.b., roof rack. Maroon exterior with light beige interior. $4195
'74 CHEV. Impala, 4 dr. htp. V-8, auto., p.s., p.b., vinyl top. $3995
'74 GREMLIN X Coupe, Levi interior, V-8 auto., p.s., p.b., chrome wheels, blue exterior with white striping. $3295
'74 ASTRE Hatchback 4 cyl., 4 spd., lime green, with dk. green interior. $2795
'70 CHEVELLE Malibu 2 dr. htp., V-8 auto., p.s., p.b., chrome wheels, bucket seats. $2695
'70 CHEVELLE Wagon, V-8 auto., p.s., p.b. Metallic blue with blue vinyl interior. $2495
'69 EPIC 2 dr., 4 cyl. auto. $995
'69 ENVOY Sherwood Wagon, cyl., 3 spd. $995
'66 PONTIAC Sedan, V-8 auto., exceptionally clean. $795

OVER 30 VEHICLES IN STOCK NOW
2691 SOOKE RD. 478-5011
D.L. 1668

55 PONTIAC 2-DOOR HARDTOP, 283 with standard transmission, 2-tone, many extras. Offers. 386-1266.

1963 PONTIAC, 2-DOOR, 6-CYLINder, standard shift, just tested, excellent condition. $550, 4939 Wesley Road. 658-8049.

1967 MUSTANG 390 COBRA GT rebuilt engine and trans, extras. Phone 384-8391 between 5 - 7.

'67 FAIRLANE WAGON, AUTOmatic, power tail gate, $750 firm. 592-2191.

RENAULT R10 1971, 4-DOOR, 4-speed. Good condition. $1,350. 386-8152 after 4 weekdays.

'65 RAMBLER, GOOD CONDItion, $300 or offers. 383-0894 after 6.

'69 BEAUMONT WAGON, 307 standard, ET wheels, excellent condition. Asking $1,795. 479-7586.

71 EL CAMINO, 350, AUTOMATIC, power steering, power brakes. $2,950 or best offer. 477-4759.

DATSUN 510, ONE OF THE nicest in town, 5 extra new tires, must sell. 2840 Gorgeview Dr.

65 VALIANT, AUTOMATIC, 68 motor, rebuilt trans, new brakes and tires, p.s., $675, 388-4816.

1973 CHALLENGER 340, 4-BBL., 4-speed, mags and rear shocks, excellent condition. $3,895. 477-1697.

1969 T-BIRD 429 AUTOMATIC, 4-dr. needs work and battery. Must sell, $1,000, 246-3737 before 3 p.m.

72 PINTO, LOW MILEAGE, sunroof, excellent condition, $2300, 658-5074.

'73 CHEVELLE MALIBU, 2-door, new paint, $3,100 or best offer. 383-5632.

1975 CHARGER DAYTONA, 2500 miles. $6500. 386-0347.

64 VOLKSWAGEN 1500 MODEL, radio, tested till '77, $400, 385-2315.

'69 ACADIAN, 2-DOOR, V-8 STANdard, many extras, $2100. 478-0264.

150 CARS FOR SALE

peter pollen ford
FORD

7-DAY MONEY BACK GUARANTEE

72 TOYOTA Crown Sports hardtop. Automatic $3095
74 FIAT "124" $2895
72 BUICK Sportswagon $3695
72 CHRYSLER Newport Like new. $3495
75 MONARCH 2-door $4995
74 FORD station wagon, fully equipped $4495
74 PINTO 3 door, automatic $2895
73 TORINO 4-door sedan $2795
72 VW 411 sedan $2695
69 FAIRLANE sedan. 6 cylinder automatic $1495

TRUCKS
74 FORD 1 ton pickup. Automatic $5995
72 GMC ½ ton pickup $2795
74 COURIER automatic, radio $2895
75 DODGE 200 club cab, V8, automatic, radio $5295
71 FORD ½-ton pickup, 4 wheel drive $2595
68 G.M.C. ½-ton pickup with canopy $2295
71 FORD ¾ ton $2695

PETER POLLEN
FORD SALES LTD.
VICTORIA, B.C.
1060 Yates 384-1144
Dealer Licence Number: 3073

1975 TR7, air
1974 THUNDERBIRD
1974 VEGA Hatchback
1974 GREMLIN
1974 VW Superbeetle
1974 TRIUMPH TR-6
1974 TRIUMPH Spitfire
1974 MARINA 2 dr.
1974 MARINA 4 dr.
1973 TOYOTA 4-door wagon
1973 JAGUAR XJ-6
1973 VW Beetle
1973 PINTO St. Wagon
1973 COURIER Pickup
1972 PONTIAC Ventura
1972 TRIUMPH TR6
1972 AUSTIN Mini
1972 VW Beetle
1971 GREMLIN
1971 TOYOTA Corona MK II
1971 BMW Bavaria
1970 MAVERICK
1969 TRIUMPH Spitfire
1969 AUSTIN 1300
1969 AUSTIN "1100"
1969 AUSTIN "1800"
1969 MAZDA "1500"
1969 OLDS F-85
1968 AUSTIN "1100"
1968 VW Beetle
1966 CADILLAC Fleetwood
1963 LANDROVER

PLIMLEY
BRITISH CAR CENTRE
1010 Yates 382-9121

VICTORIA, B.C.
Dealer Licence
Number D-1777

Strait
73 Mazda RX3 $2195
70 Austin America $1150
69 GTO $2250
68 Barracuda $1950
68 Chrysler $1395

STRAIT MOTORS LTD. D-3417
1513 QUADRA AT PANDORA
384-8191

73 Mercedes Benz
280 4-Dr. Sdn. 17,000 miles factory air cond., automatic, P.S., radio. Must view this impeccable vehicle at 950 Yates.
SELECT MOTORS D-1321
384-1322 382-8321

1969 CHEVY TOWNSMAN wagon, runs excellently, $1450. 592-9770.

1972 2-DOOR BLUE 510 DATSUN, in great shape, $1800. 478-3066 or 477-3696 anytime.

1963 VALIANT, 6 AUTOMATIC. Tested. Good motor, tires, body. $425. 383-9298.

74 VW, 478-4909, 1082 BROOKVIEW Drive between 7-9 p.m.

MOVING, MUST SELL '71 VOLKS 7-passenger van. Offers. 477-6816.

150 CARS FOR SALE

DOUGLAS VOLKSWAGEN
PORSCHE
AUDI

TEST DRIVE ONE TODAY
1976 VW
RABBIT
OR
SCIROCCO
Still a Good Selection!
(BUT GOING FAST!)

75 VW SUPER SUN BUG. 4 speed, radio, mags. $3695
75 AUDI LS sedan. Automatic, power steering, AM-FM radio, factory air conditioning. $7495
74 DUSTER. Economical 6 cylinder, standard transmission, radio. $3395
74 VW DASHER sedan, automatic $4895
74 FIAT 128 sports coupe $2995
74 PINTO, 2 door. Automatic, radio, low mileage and loaded! $3695
74 AUDI FOX, 4-door sedan. Automatic, radio, sunroof. 21,000 miles. $5195
74 ASTRE GT Hatchback. 4 speed, stereo, mag wheels, low mileage and immaculate! $3295
74 MERCURY BROUGHAM, 2-door hardtop. Full power, radio, factory air conditioning, and only 16,000 miles! $6695
73 VENTURA 4-door sedan, 6 cylinder automatic, power steering, power brakes, radio $4195
73 AUDI GL sedan, automatic, radio $4395
73 PINTO SQUIRE wagon. Automatic, radio, factory air conditioning! $3395
73 AUDI LS, 2-door. 4 speed, radio, and low mileage! $4195
72 VW 411 Sedan. Automatic, Radio, Low mileage. $2595
71 VW FASTBACK, automatic, radio $2895

COMMERCIAL RECREATIONAL

75 FORD RANGER, ½ ton. Automatic, full power, .. $5495
75 GMC SIERRA, ½-ton. 4-speed, power steering, power brakes, radio. $4995
74 GMC ½-ton. Automatic, full power, radio. $4495
74 FORD COURIER. Canopy, low mileage $3595
73 VW WESTFALIA camper. Fully equipped. $5995
VW CREW CAB. Rebuilt engine $2995
71 VW WESTFALIA. Camper, fully equipped. $4695
69 DATSUN Pickup. Real clean $1595
69 CHEVY ½-ton pickup, automatic, canopy. BODYMAN'S SPECIAL! $1295

LARGE SELECTION!
75 and 74 VW Beetles, Sunbugs, Supers, Customs and Automatics!
From $2,595-$3,695
All Radio Equipped!

Douglas Volkswagen Ltd.
Porsche - Audi
3329 Douglas Street
388-5466
Dealer Licence
Number 3715

150 CARS FOR SALE

SELECT MOTORS

WE SPECIALIZE IN DISTINCTIVE AUTOMOBILES

75 CAMARO, 5900 mi. Bal. warr.
75 GMC VAN ½-ton
74 TR-6 conv., 5-spd.
74 CADILLAC Loaded
73 PORSCHE 914, 2 Litre, 5-spd.
73 JAGUAR XJ-6, Loaded
73 VOLKS Westfallia camper
73 MERCEDES BENZ 280, Air
73 MATADOR
73 T-BIRD, copper, loaded, air.
73 DODGE SWINGER, 2-dr.
72 MERCEDES Benz 280, SEL 4.5 litre, loaded inc. air and sunroof
72 CAPRI Auto
72 VOLKS 7 pass. bus
72 MAZDA 4-dr. RX-2
71 COUNTRY SQUIRE Wagon, air
69 IMPALA 2-dr. Htp.
69 CHARGER 383
69 GTX 440
66 CHEVY II
66 CAPRICE
64 CHRYSLER WINDSOR 2-dr. conv't, immaculate throughout.
61 VOLKS

(5 MERCEDES IN STOCK)
950 YATES
384-1322, 382-8321
SELECT MOTORS, D-1321

GEM

73 IMPALA 2-dr. Htp	$2395
72 LE SABRE 2-dr. Htp.	$2395
72 FORD Stn. Wgn.	$3195
72 CHEV 9-Pass. Wgn.	$2995
71 DATSUN 1300 2-dr.	$ 995
70 PLYMOUTH Stn. Wgn.	$1795
69 PONTIAC 2-Dr. Ht.	$ 795
68 SKYLARK 3-dr. Htp.	$1995
68 WILDCAT convertible	$1995
67 COUGAR	$1995
66 FORD Convertible	$ 295

Gem Motor Sales
480 Esquimalt Rd.
382-7195
D 2264

BILL CARTER

CARS LTD. D 4701

66 NOVA V-8	$ 550
67 CHRYSLER NEWPORT	$ 650
66 BUICK hardtop	$ 825
66 BUICK hardtop	$ 825
65 CHEV sedan	$ 550
67 CHEV Impala HT	$ 625
60 BORGWARD	$ 475
67 VIVA automatic	$ 675
69 CORTINA automatic	$1000
69 CORTINA standard	$ 900
70 MONTEGO, 6 standard	$ 900
71 FIRENZA	$ 900
67 BUICK sdn. Straight 8	$1700
65 FORD S.W., V-8 standard	$ 500

Large Selection of Transportation SPECIALS
2538 Government
385-1716

74 PORSCHE 914

2 litre, 32,000 miles, yellow with black interior. Immaculate kept and running vehicle. View at 950 Yates.
SELECT MOTORS D-1321
384-1322 382-8321

1972 CHEV NOVA 4 DOOR SIX automatic with power steering, radio Radial Tires. Excellent economical performance and appearance $2250. Must Sell interested in offers. Excellent care etc. makes this Nova very dependable. See and try it phone 382-8460.

VOLVO 164
'69 Sedan, AT., P.S., P.B., radio, custom sunroof, radials, and snows, trailer hitch, excellent condition, $3,200. office 386-1712, home 477-4968.

1974 IMPALA STATION WAGON, power steering, power brakes, electric 3-way seat, steel belted radials, air-lift shocks, 21,000 miles, $4,500. 478-2824.

'67 METEOR MONTCALM, 9-PASSENGER wagon, automatic, power steering, power brakes, radio, luggage rack, reasonable condition. $695. Phone 592-7757.

68 MUSTANG FASTBACK, power steering, power brakes, automatic, 12,000 miles on new 302 engine, many extras. Phone 383-3067 between 6 and 8 p.m.

CONVERTIBLE

1972 Chev. Impala, fully equipped, one owner, private. 477-5273.

'60 CHEV CONVERTIBLE, V8, automatic, front suspension damage, good condition. $500, offers. 383-9410.

MUST SELL '72 PINTO SQUIRE, 29,000, tested, immaculate throughout, extra , offers to $2,650. 595-2588.

1968 BUICK LESABRE, 2-DOOR hardtop, 350, Power brakes, steering low mileage, good condition. 478-4719 after 5.

'64 PONTIAC, 2-DOOR HARDTOP, 62,000 miles, $795, '64 Fairlane stationwagon, $750. Can be seen at 1831 Oak Bay Ave.

1973 DATSUN 610, 4-DOOR, STANDARD, radials, low mileage, very good condition, phone after 5, anytime weekends, 382-0686, offers.

1970 VALIANT DUSTER, 340, V-8, vinyl top, excellent condition, $2,450. 658-8222.

1968 CHEV. STATION WAGON, small 8, tested, excellent condition, best offer, 598-4824.

'62 CHEVY II, GOOD CONDITION, leaving country, must sell, best offer, 386-9196.

EXCELLENT RUNNING CONDITION, 1964 Rambler American, offers, 592-4291.

1967 RENAULT R16, 40 MILES gallon, excellent condition, $950. 385-3681.

1968 CORTINA, EXCELLENT runner, $650 for quick sale. Phone Luke 656-1903 or 656-3966.

1975 DATSUN 710, EXTREMLY low mileage, Offers around $4000. Call after 5 p.m. 595-4935.

1967 DODGE V8 POLARA STATION wagon, good condition, $1,250. or best offer. 386-8615.

1966 OLDSMOBILE 98, FULL power excellent condition. $1200 478-3461.

'67 PONTIAC 4 DOOR, V8, AUTOMATIC, P.S., P.B., runs like a top, radio, $995 388-7642.

1961 FALCON SEDAN, ONLY 55,000 miles, 6-cylinder, automatic, nice condition. $750 firm. 598-6537.

1971 DODGE STATION WAGON, power steering, power brakes, tested, $2195. 652-3237 or 652-2710.

1974 MAZDA 808 STATION wagon, radio, roof rack, $3000. 382-4180.

1974 PINTO SQUIRE WAGON, 6,000 miles, standard, $3550 or offeds. 382-7577.

'61 VW GOOD CONDITION, $475. 383-0666.

1969 510 DATSUN STATION wagon, good condition, 592-3145.

1962 ENVOY SHERWOOD STATION wagon, $425. 477-4160.

'71 VOLVO 1800 ES., 40,000 MILES. 598-1261 after 5 p.m.

1966 FORD WAGON. $500 OR best offer. 385-2384.

'74 COMET
656-4323

MUST SELL: '74 SS CUTLASS, $5,000. 478-7530.

'55 FORD FOR SALE. 2-DOOR. Ph. 595-2578.

'64 GALAXIE 500 XL
2-door hardtop, $595. 652-2761.

1973 VOLKSWAGEN BEETLE radio, gas heater. 477-3454.

1959 VOLKSWAGEN, VERY GOOD condition, $400 firm. 656-3625.

68 CORTINA, MILEAGE UNDER 60,000. Offers. $850. 477-8789.

'74 VOLKSWAGEN FOR SALE. 382-0374.

'65 CHEV. IMPALA, V-8, 2-DOOR hardtop, automatic, $995, 386-8516.

'65 PONTIAC, 4-DOOR, 6 CYLINDER, automatic, $375. 478-5277.

1973 BUICK CENTURY, 4-DOOR 27,000 miles, $3,000 firm, 658-8703.

150 CARS FOR SALE

VICTORIA DODGE CHRYSLER

ON YATES

LOOK AT

THESE BARGAINS UNDER $2,000

64 Falcon Wagon motor
64 GMC Flatdeck, rough
65 Valiant Sedan
66 Ford Sedan
67 Fairlane Wagon
68 Dart Sedan
68 Montego Hardtop
69 Dart 2-door H.T.
70 Coronet Sedan

VICTORIA

DODGE CHRYSLER
819 YATES 384-8174
Hours Mon.-Fri. 9-9, Sat. 9-6
(Dealer Licence No. D-4916)

ECONOMICAL SMALL CAR, '64 yellow Morris 1100, tested til Oct. '76, good transporation, $450. View Apt. 1, 924 Collinson, 383-3700.

MUST SELL 1975 FIAT 124 Sports Spider, only 5 months old, balance of new car warantee. 385-0604.

'72 MAZDA 808 16,000 MILES. Not rotary — 4 door — automatic — new paint (Wifes car). $2195. 1-834 Selkirk. 385-4233.

'65 BEAUMONT TWO-DOOR hardtop, 6, automatic, through test, new paint, mechanically sound, $995 or best offers. 385-1905.

1969 CHEV IMPALA 2-DOOR hardtop, excellent condition. $2,2395. Phone Gary, 385-1404 daytime, 384-3375 after 6 p.m.

'65 MUSTANG, STANDARD 6, clean, radials, tested. $1200. 386-9578.

'65 BUICK SKYLARK HARDTOP, power, radio, just tested. $400. 479-5498.

1971 PINTO, 2-DOOR COUPE, 4-speed, $1750 or offers. 652-3751. 479-1071.

75 VALIANT SCAMP, 2-DOOR hardtop, 6 cylinder standard only 1400 miles, $3800, 478-6947.

'69 VAUXHALL VICTOR, GOOD condition, clean, 57,000 miles. $950. 652-1894.

1967 CHEVELLE WAGON, 283 automatic, radial tires, good condition, must sell. $950. 383-1018.

'62 ENVOY, ECONOMICAL, RELIABLE, tested till next year. $275. 478-1833.

'47 DODGE PICKUP, GOOD condition, offers, 478-0757.

1970 VIVA SEDAN, 42,000 MILES. Good condition, 383-6018.

'70 DODGE POLARA, $850. 477-3389.

1964 ACADIAN, WRECKED front end, offers, 385-5118 evenings.

'69 OLDS CUTLASS, V-8, $1,600. 385-5101 after 6.

1968 VOLVO STATIONWAGON, $1850. 656-4394.

1972 MAVERICK, 3 SPEED, standard, radio. $2100. 595-8555.

1971 CAPRI, EXCELLENT CONDITION. Phone 656-1674.

151 SPORT, IMPORT CARS

GOING SKIING?
How about a 1969 Renault R16 to take you to the slopes. Features front wheel drive, 4-speed transmission, over 30 m.p.g., plus extremely comfortable seats. Good condition throughout. $1450. Days 656-3928, after 5, 656-6151.

1973 PORSCHE 911S MECHANICAL injection, positively beautiful Sahara tan, Recarro seats, stereo, electric sun roof, tinted glass, rear window wiper, special Porsche mag wheels, immaculate. $12,500. Georgia Pacific BMW. 386-7508. D-3156.

1973 MGB, STEEL RADIALS, snows, rack, new batteries, alternator, fuel pump, brakes, tonneau covers, immaculate inside and out, excellent performance, $3,500. Call collect 112-537-5631.

1972 MERCEDES BENZ 220 DIESEL

Immaculate, low mileage
477-4803

1962 TRIUMPH TR4, 10,000 MILES on motor and trans, overdrive, original top and tonneau cover in excellent condition. Priced to sell. $1,000. Call 386-6269.

'60 MORGAN ROADSTER

Mint condition can now! Metro Toyota Ltd., 386-3516. Dealer Lic. D3676.

1971 FORD CAPRI WITH 2000 CC overhead cam engine. In excellent condition. Extras included. Over-size summer and winter radials, sway-bar, FM tapedeck and tapes. 382-9308.

1965 TRIUMPH TR-4. EXcellent condition. New radials, radio, rebuilt engine. $1,200 or best offer. Phone 479-4669.

LATE '68 ROVER 2000 AUTOMATIC. 38,000 miles. Motor, transmission all checked and in good condition. $1,775. Phone 592-7757.

PEUGEOT '60. AN OLDIE BUT goodie. Play Columbo, now all you need is a raincoat. $700 or offers. 477-9374.

1 OWNER 1971 MGB. 29,000 ORIGINAL miles. Immaculate. AM-FM radio, overdrive. Asking $2,895. 386-2847.

1975 DATSUN 280Z, 5,000 MILES, balance of warranty. Must sell immediately. Days 385-1401, evenings 477-4776.

1926 ROLLS ROYCE 20 DROPhead convertible. A beautiful automobile, immaculately restored. 385-4269 evenings.

'58 CORVETTE IN MINT CONDITION, less engine. All new parts. Serious enquiries only. 746-7885 Duncan.

'73 ALFA ROMEO, CONVERTible, 18,000 miles, immaculate, lady driven, $5,600. 592-4505.

'68 GT 6, GOOD CONDITION, REbuilt trans. $2100 or nearest offer. 385-4959 evenings.

'72 TR6, 18,000 MILES, LOADED, immaculate, best offer by Feb. 1st. 595-1569.

'70 FIAT 124 SPYDER, GOOD mechanically, needs paint and new top. $2,400 or offers, 478-7501.

1970 MERCEDES 250C HARDTOP, beautiful condition. $8200. 384-9922, 9 - 4.

1969 FIAT 124 SPORTS COUPE, mags, radials, tested, $1,895. 595-6706.

FIAT 128 1975 2-DOOR, DARK blue exterior tan upholstery, 9,000 miles. $3,150. Phone 384-0450.

NEW CAR COMING. MUST sell '71 Corvette. Best reasonable offer. 384-5461.

1970 FIAT 124 SPYDER, AM-FM radio, 5 speed. Phone 382-8997.

1967 MGB FOR SALE.
382-4418.

'68 VOLVO 142S, TESTED 'TIL '77, $1500, after 4. 595-7376.

1956 PORSHE, GOOD CONDITION, $1,200 or best offer, 383-1295.

1970 MERCEDES 250, LOW MILEage, $6500. 656-6171.

1969 OPAL KADETT, OFFERS. 2075 Weller Ave., Sidney. 656-2064.

'75 TR6 OVERDRIVE, 4,300 miles, $5,700. Call 478-1671.

1971 MGB, OFFERS.
592-3193 6 to 9 p.m.

1967 TRIUMPH TR4-A IRS, $750 or offers. 385-8367.

1969 LOTUS EUROPA, 43,000 miles, $6000 firm. 382-0217.

154 TRUCKS and BUSES

20" CANOPY FOR 8' BOX PICKup. 4031 Hodgson Place.

154 TRUCKS and BUSES

ENSIGN

Dodge TRUCKS
AND
RECREATION VEHICLE CENTRE

QUADRA AT CALEDONIA

QUALITY USED TRUCKS

75 DODGE B300 MAXIVAN
V-8, automatic, power steering, power brakes, radio.

75 DODGE ½-TON PICKUP
6-cylinder, automatic, power steering, power brakes, radio, Adv. Pkg.

74 G.M.C. ½-TON PICKUP
Short Box with Canopy, V-8, automatic, power steering, power brakes, mags.

74 FORD ECONOLINE VAN
V-8, automatic, radio.

74 FORD ¾-TON PICKUP
V-8, automatic, power steering, power brakes, radio.

1972 MAZDA PICKUP
4 cylinder, 4 speed, radio
$1991
SALE PRICE
NO DOWN PAYMENT
$57 For 48 Months

1972 INT'L ½-TON PICKUP
V8, 4 Speed
$2092
SALE PRICE
NO DOWN PAYMENT
$60 For 48 Months

1971 TOYOTA PICKUP & CAMPER
4 cylinder, 4 speed
$2992
SALE PRICE
NO DOWN PAYMENT
$86 For 48 Months

SEE THE TRUCK SPECIALISTS AT

ENSIGN

DODGE TRUCK CENTRE
QUADRA at CALEDONIA
386-2411
Ask for Truck Sales
Dealer Licence Number D-3672

1975 GMC JIMMY
High Sierra. Sharp black and white, 350-4V, 4 speed posi track, AM-FM tape, tilt wheel, LR78's on GM rally wheels. Trailer tow package with Class 3 hitch, 11,000 highway miles. Well cared for. $6500. 384-3174.

1975 ¾-TON FORD EXPLORER, 4,600 miles under warranty, B camper package. Inside completely button and tucked. Mag wheels with duplex tires. Chrome side pipes. Box never used. $6,500 firm. 478-2326 or 478-6263.

1974 RANGER 250 — 4X4, 4 speed, dual exhaust, 4-barrel carbs, 12x16.5 on mag wheels. 2 auxiliary tanks, heavy duty bumpers and winch. 642-3208.

'72 DATSUN P.U. $700. RECENT work, radials, canopy. W. C. mirrors, H.D. bumper. $1,899. Duncan 746-4188 days, Ladysmith 245-3261 eves.

DODGE TRUCK '75. 3,000 MILES. $1,000 and take over of payments. Owner transferred to England. 477-3378.

'63 MERCURY ECONOLINE. SEMI-camperized. Just tested, many new parts. Will swap for stereo and cash or $1,100. 598-3064.

'53 FORD F-100 ½-TON REBUILT 389, new tires and chrome wheels, side pipes, body in mint condition. Must see. $1,100. 384-1756.

'71 GMC ½ TON 350 AUTOMATIC. P.S., P.B. Tested. CJ3A canvas top. Evenings 652-5524.

'69 FORD ½-TON, 6 CYLINDER. Radio, canopy, tool box. Excellent condition. 592-4942.

'73 JEEP CJ5. GOOD CONDITION, 232, new Concorde deserters. $4495. 746-4354 Duncan.

'67 ECONOLINE VAN. GOOD condition. Tested. Low mileage. $1500. 598-3033.

'74 FORD 1-TON AUTO., DUELS with 12' Collins insulated van. 478-5453, 642-5231.

1950 FORD MERCURY ½ TON, 4 speed, good shape, rebuilt engine, 479-5638.

'72 FORD ¾ V-8 AUTOMATIC, power brakes. $2450. Phone 598-7694.

1967 GMC HANDY VAN, 6 CYLINder, radio, good condition. $1,500 or best offer. 479-1834, DL3691.

1966 CHEVY VAN, SEMI CAMperized, for sale or trade up or down for motorcycle. 478-3225.

1956 WILLYS PICK-UP 4X4, MUST be seen. 478-0450.

¾-TON CHEV LONGHORN truck. Phone 595-1081.

'68 GMC VAN 108, RUNS GOOD. Asking $1800. 383-0718.

1973 FORD ¾-TON, AND 1972 Ford ¾-ton. 478-2512.

1973 MAZDA PICKUP, ELECtronic ignition, new tires. 598-8549.

'65 GMC WINDOWED HANDY van, $1000. 4130 Cedar Hill Rd.

1962 VW VAN, CAMPERIZED, As Is, $400. 592-7910.

'67 DODGE PICKUP, GOOD condition, offers. 478-0757.

154 TRUCKS and BUSES

Garden City Auto Sales LTD.

WE REALLY Come Through for YOU!

75 FORD ½, XLT
75 FORD ¾ 4x4
75 GMC ¾, auto
74 CHEV. ½, 6 cyl.
74 SPRINT 4 spd.
74 FORD ¾, auto
74 FORD ¾ CLUB WAGON
73 VW VAN Semi Camperized
73 FORD ½, auto.
73 FORD ¾, 4 spd.
73 GMC ½, auto.
72 MAZDA Pickup and Camper
72 Courier Pickup
70 IHC ½, 6 cyl.
70 Chev. ½ auo.
69 GMC 1 ton,
66 GMC ½, 6 cyl.
59 CHEV. 1 ton

No Reasonable Offer Refused
HAVE THE TRUCKS CHECKED BY OUR SERVICE DEPT.
at Our Expense
2978 Douglas
382-9111
DLD 3790

B. MADSEN MOTORS LTD.

74 FORD ¾-ton pick-up, V8, auto power steering, brakes $4495
74 CHEV ¾ 4x4 Suburban, V8, 4 spd. power steering, brakes $5295
74 FORD ¾-ton super van, V8, auto. $4295
73 GMC 1-ton C& C on duals, V8, 4 spd., P.S., P.B. $3795
70 GMC ½-ton pickup, V8, auto, canopy $2495
70 GMC ½-ton pickup, 6 cyl., spd. $2250
69 INTERNATIONAL ¾ ton, 4x4 crew cab and canopy, V8, auto., power brakes $3795
67 DODGE 1-ton moving van on duals, 6 cyl., 4 spd. $1825
67 DODGE 700 series, cab and chasison air $1995
2691 SOOKE RD. 478-5011
D.L. 1668

75 G.M.C. VANDURA VAN

6,850 Miles. 6 cyl. auto., radio, partially camperized. New Van buyers must see and drive this beauty at 950 Yates.
SELECT MOTORS D-3121
384-1322 382-8321

STEAL THIS ONE!

New 1975 Chev 60, Tilt chassis and cab, L.W.B. for 20 ft. body. For particulars please call ALAN CATT at CORNELL-CHEV-OLDS LTD., 3050 Douglas. 385-5777 D-3162.

'73 DATSUN PICKUP, WIDE MIRrors, heavy bumper, AM-FM Stereo 8 track. First $2100 takes. 652-3165. 9:30 a.m. to 1 p.m. or after 6:30 p.m.

1974 GMC ONE TON, FLAT deck, duals, posi-track, radio, 33,000 miles $4800. 1974 Toyota long box, 28,000 miles, radio, $3200, trades considered. 598-4371.

MAKE AN OFFER ON MY truck, '75 GMC Jimmy, 4-wheel drive, deluxe model, $7,100. Or '74 GMC pickup with 9½' camper, all power, $7,800. 652-2764.

1962 FORD HALF TON VAN. 1966 GMC 1 ton panel, deck and boxes. Inquire 3821 Cadboro Bay Rd.

1973 CHEVROLET 4X4 BLAZER, low mileage, mint condition. Roof rack and front tire carrier. $4,950. 652-5637.

WANTED - 36" CANOPY FOR Datsun pickup short box, 56"x72" inside diameter for reasonable price. 598-7929 from 6 to 10 p.m.

1971 DATSUN 1600 TRUCK, GOOD condition, winterized, new snow tires radio, west coast mirrors. $2,150. 598-5661.

'72 CHEV. ½-TON, WITH CANopy. Excellent condition. 37 000 miles. V-8 auto, asking, $3500. 479-4876.

1974—J-20, 4 X 4, 14,000 MILES, 401 cu. in. engine, 4-speed standard, power disc brakes, power steering, radio, call 382-5820.

1971 FORD ECONOLINE VAN ¾-ton 6, 3-speed standard. Very good shape, new tires, new paint, reasonably priced. 658-5806.

MUST SELL THIS WEEKEND, '74 Dodge Club cab ½-ton, P.S. AM-FM 8-track stereo. First $4,000 takes. 591 Langholm Dr. 478-9691.

1968 CHEV 3-TON 16' ALUMINUM box. Will take part trade. 479-7925 after 5.

1973 V.W. 7-PASSENGER VAN, automatic, A-1 condition, 41,000 miles. 478-1081.

'72 DODGE SPORTSMAN VAN, partially camperized. Phone 386-0053 or 592-6457.

ECONOLINE 1966 FORD, LONG box, in excellent condition. Phone Kent's TV. 383-7104.

'68 DODGE VAN, CUSTOMIZED, mags all around, $2750 or nearest offer. 382-0172.

'67 MERC ¾-TON RANGER Camper Special, 1 owner, well cared for. $1800. 652-3090.

1973 CHEV ½-TON, AUTOMATIC, low mileage, possi-traction, in good condition. 658-5685.

HONEST BARGAIN AT $4,400. '75 Dodge ½-ton, canopy, 11,760 miles. 592-1774.

32 MPG. 16,000 MILES, 1974 VW window van, asking $4,950. 658-8748.

'69 F-350 1 TON, 4-SPEED, 360 H.P., duals, 12 ft. walk in Van. 112-537-2798.

'73 FORD ¾-TON, F-250 WITH canopy, 14,000 miles. 478-6043.

1956 MERC, ½-TON, 283 8' BOX, $1000 firm, 1530 Bank St., 598-8201.

'74 FORD F100, LOW MILEAGE, new condition. 384-8470.

'64 CHEV PANEL, 4X4, ¾-TON '57 Merc. pickup. 479-8655.

64 GMC STEP VAN, $900 OR will trade for pickup. 477-3152.

1974 FORD 1 TON, FLAT DECK, duals, 592-1456.

1968 DATSUN PICKUP. GOOD condition. $1200. 658-5355.

69 DODGE 4X4, V-8, 4-SPEED, excellent condition, $2995. 642-4135.

'67 VW WINDOW VAN, NEW motor, new paint, $1495. 382-6516.

1970 JEEPSTER COMANDO V6 automatic, $2,805.00. 477-0324.

154 TRUCKS and BUSES

SHELBOURNE AUTOMART LTD.

1640 CEDAR HILL X RD.
477-9166
Is The Truck or Van You Want Here?

75 FORD F-250 4x4 with Winch, radio, extra tanks, 11,000 miles. SAVE $6495
75 FORD F-250 Pickup, full power dual tanks. Low mileage $5295
74 FORD F-250 Pickup, full power, dual tanks $4495
74 FORD E-200 Club Wagon with seats — Extra heater, V-8, auto. power steering, power brakes, radio. JUST THE BEST $5295
73 FORD Courier Pickup. Yellow with 4 spd. $2395
70 FORD Econoline Window Van. E-200, 6 cyl., 3-spd. radio. 2-tone. Ready to convert to Camper $2995
68 CHEV ¾-Ton 4x4, 3-spd., V-8, factory air conditioning, dual tanks $2895
67 CHEV ½-ton Pickup, split rims, 250 V-8 auto., radio, all chrome. Short box. A Beautiful Truck $1395
63 ECONOLINE Window Van. Drive away. Only $575

MANY MORE TO CHOOSE FROM
EASY BANK TERMS
TRADES WELCOME
D-4250

JEEP CITY

SUPER SELECTION!
TRUCKS
SPECIAL!

69 INTERNATIONAL 1 TON 4x4. V8, AUTOMATIC. COMPARE PRICE $3195

Reg Midgley's
JEEP CITY
3342 OAK ST.
Near Town and Country Shopping Centre
386-7571 Dlr. Lic. D4538

SAVE NOW

73 VW CHIMO camper 18,500 miles, gas stove, electric fridge, pressure water system $4995
72 FORD ¾-ton, window van, 12-passenger, V-8, auto, power brakes, radio. $3895
71 FORD ¾-ton, V-8 auto, P.S., P.B., radio. $2495
68 VW VAN partially camperized $2395

GEM MOTOR SALES LTD.
480 Esquimalt 382-7195
D-2264

HARD TO GET!

This clean 1974, 4-wheel drive BLAZER has just over 16,000 miles and is well equipped. 350 V-8, 4-speed, power steering, power brakes, tach and gauge package, 8,000 pound warn, electric winch. Well maintained and ready to go. For information and demonstration, call MIKE CASTLE at EMPRESS PONTIAC BUICK LTD. 382-7121, or res., 477-1354. Dealer Lic. D 3182.

ART'S CAR SALES

310 Bay St.	383-8302
'70 Ford ¾ ton	$2395
'70 Ford with canopy	$2395
'69 GMC ½ ton 6 cyl.	$1695
'67 Chev ½ ton, 4 spd.	$1295
D-3415	

For appointment to view
Phone 385-5208 Anytime

MUST SEE IT TO BELIEVE IT. Excellent condition. 1968 Mercury ¾-ton pickup, F250 Camper Special, custom cab, rebuilt 390 motor, new clutch, pressure plate and throughout bearing, 4-speed transmission. Tested till Nov. 18, 1976. Body in excellent condition. Please call 383-5748.

5th WHEEL TRAILER FOR A pickup, 26' long, 1500 cu. ft., 2" of urethane insulation, vaccum assisted hydraulic brakes, thermoking refrigeration. Good for freezing or refrigeration. Runs on gas or electric, passed safety check, $6000 or best offer. Phone 112-754-5408.

74 FORD ¾-TON TRUCK P.S. and p.b., auto trans, new tires, tire rack in front with spare, dual tanks low mileage, must sell, offers. 595-6665.

1974 GMC SIERRA GRANDE ¾-ton, 350 cu. in, 4-speed. Camper Special, loaded with options. 477-4458.

'71 FORD ¾-TON 4X4 WINCH, new cable and tires, 8' Galaxie camper, fully equipped. $6500 firm. 479-7491.

REDUCED FOR QUICK SALE. 1975 Chev 454 Scotsdale, ¾-ton with new canopy. 12,800 miles, 642-5785.

USED TRUCKS
½-ton pickups to Tandems
GEORGE ENG TRUCK SALES
2810 A. Rock Bay Ave. 385-3054

1968 FARGO ½-TON LONG VAN, automatic, 6 cylinder. Tested. Offers. Phone Sooke 642-3422. 9:30-5:30, excluding Sunday.

1969 ¾-TON FORD PICK-UP, also El Camino Gem Top, '73, 652-2195.

75 FORD F100 RANGER, 360, V8, 3 speed, radials, XHD shocks, $100 G.V.W. 652-1078.

1972 VOLKSWAGEN VAN, IDEAL for camping conversion, excellent condition. $2600. 384-8243.

1964 FORD MERC VAN WITH 7'x14' box. Ideal for moving business. $1695 or best offer. 386-8615.

1965 CHEV. 60, 16' VAN, 24,000 gvw, 327 V-8, 5 in 2 trapsmission, $1850 or offers. Phone 479-1071.

'57 LANDROVER, 4-WHEEL drive, front winch. $700. 384-6934 days, 478-1890 evenings.

VANTASTIC 73 FORD, CAMperized low mileage, must be seen to be appreciated. 384-9648.

'72 FORD F250 V-8 AUTO, extras. Exceptional condition, $3,500. 478-0839 evenings.

70 GMC ¾ TON, V-8, AUTO, radio, new tires, $1950. Munro Motors, DJ935, 748-8760.

'65 INTERNATIONAL TRAVEL all. Mechanically o.k. $450 or best offer. Daytime 388-4031.

1973 GMC ½ TON VAN; WHITE, standard. Partially camperized. Offers. 478-4438 after 5.

1956 CHEVROLET SHORT BOX. Wrap around window. Best offer. Trades considered. 383-9298.

'71 INTERNATIONAL TANDEM Dump with H plate and work. Inquiries, phone 646-2080 after 5.

1970 VW SEVEN-PASSENGER bus, recently reconditioned engine, new tires. $2,385. 386-0479.

GMC 2-TON WITH BOX. 48,000 miles, electric tailgate. $3,900. 382-4418.

1969 FORD EXPLORER PICKUP, V-8 automatic. Asking $1995. 112-748-1239 Duncan.

1962 CHEV 6, ½-TON PU, MOTOR rebuilt '69. $750. 478-6301.

1961 FORD ½-TON, $800.
478-2719.

'67 ½-TON H.D., IMMACULATE, must be seen. 478-0245.

1964 MERCURY ECONOLINE, ½ ton pickup, offers to $600. 478-2308.

1968 DATSUN PICK-UP, RADIO and rear bumper, tested. 479-7268.

154 TRUCKS and BUSES

EMPRESS

PONTIAC BUICK GMC TRUCK
Pontiac Buick LTD.

INTERNATIONAL WARRANTY

12 MON.—12,000 MILE POWER TRAIN WARRANTY INCLUDED IN THE PURCHASE ON THE MAJORITY OF OUR USED CARS

75 CHEVROLET ¾ ton pickup. V-8, automatic, power steering, power brakes, radio. Excellent condition $5895
74 GMC RALLY STX, 1 ton, 12 passenger van. V8, automatic, power steering, power brakes, radio $6095
73 GMC ¾ ton pickup. V8, automatic, power steering, power brakes, radio. $4295
73 CHEVY 1 ton stake deck. V8, automatic, power steering, power brakes. $4195
73 DODGE ½ ton pickup. 6 standard transmission. $3395
72 FORD ¾ ton pickup. V8, automatic, power teering, power brakes, radio. $2695

EMPRESS

PONTIAC BUICK GMC TRUCK
Pontiac Buick LTD.

382-7121
2867 DOUGLAS AT TOPAZ
Dealer Licence D-3182

Used Trucks

69 PANEL ½-ton, V-304, AT. new paint $1995
72 FARGO ¾-ton long box, 360 V-8, P.S., AT., P.B., good condition $3295
69 F2000 D. TANDEM diesel tractor, new 6V71 eng., new clutch 16 spd. trans., new paint, tractor equip. $11,995
67 F1800 TANDEM dump, near new, 392 eng. 5 and 4 trans. P.S., in good condition $6995

LEN BARKLEY INTERNATIONAL LTD.
New and Used Trucks
517 Herald St. D-3174
388-5508

MUST SELL BY JAN. 31ST.

66 G.M.C. Panel	$900
69 Ford ½ ton	$1800
69 GMC Suburban	$2200
69 Econoline ¾	$2400
69 Ford 1 ton	$2400
71 Fargo 1 ton	$2800
72 Mazda ½ ton	$1900

D2971—385-3512 — 3233 Douglas—1 block north of Woodwards.

TOYOTA 4 x 4

Short Model Landcruiser. Warne Hubs, roll bar, rear heater, roof vent, 47,000 miles. Excellent shape. $2,895. Contact FRANK DREW at CORNELL-CHEV-OLDS LTD. 3050 Douglas St. 385-5777 or (res.) 656-3288. DL-3162.

73 VOLKS VAN

7 passenger, 32,000 miles. Windows all around. Immaculate thru out. A must to view and drive at 950 Yates.
SELECT MOTORS D-1321
384-1322 382-8321

'71 MAZDA 1800 PICKUP WITH canopy, good rubber, excellent shape, $2400; '61 VW van, body damaged, Super Beetle engine, like new, all running gear excellent, cabinetry, good tires, $500 firm. 592-4880 after 3 p.m.

MUST SELL — 1952 EX-ARMY Dodge pickup power wagon, 4-wheel drive, needs body work, mechanically good, tested till Sept. 76. 2408 Millstream Road, 478-2401 after 5.

73 GMC ¾-TON VAN, TESTED, heavy duty suspension and shocks, 350 automatic. Power brakes, panelling, carpet, sound system. $3,575.00 or trade for pickup. 652-3509.

PRICE SLASHED FROM $2500 TO $2200 or best offer. 1971 Dodge ½ ton, power brakes, power steering, automatic, insulated canopy, good condition. 477-8792.

'75 GMC VANDURE, CARPETED, casette stereo, mags, 350 V8 4-barrel, turbo-hydromatic, excellent condition. Phone for appointment 595-2352.

'73 VW 9-PASSENGER VAN, LOW mileage, Michelen snow tires, full sized rack, excellent condition. 478-2745 after 6.

1971 CHEVY VAN, NEW BRAKES, clutch, tires and paint, rebuilt transmission, very good condition. Lots of extras. Must sell. 385-2958.

1975 CHEV ¾-TON CAMPER SPECial, power steering, power brakes, automatic with Vanguard canopy top. $6795. 658-5811.

HANDYMAN SPECIAL 1954 Dodge panel, Chrysler red ram hemi. Needs work. Phone after 5, 646-2080.

'75 GMC ½-TON HEAVY DUTY springs, shocks, power steering, power brakes, V-8 automatic, 13,000 miles. $4500. 388-4139 after 5.

1-TON FLATDECK, ALL STEEL construction, trailer hitch and back bumper. Complete removable sides and covering top. 656-4211.

1962 MERCURY HALF-TON PICKup, short box, $700. 598-2754 after 5 p.m. (Includes cab for box).

1965 DODGE ½-TON, 6 CYLINder, standard, good condition. $795. 592-9289.

70 CHEV. PICK-UP, V8, 4-SPEED, custom cab, $1,575.00. 478-3684.

'63 FORD ¾-TON, 4X4, PTO winch. Phone 478-2425.

CAMPERIZED 1970 RED VW bus, $1,700. 478-0449.

'58 GMC A-FRAME TRUCK WITH winch. 385-7777.

'70 FORD CUSTOMIZED VAN. Offers. Phone 592-1815.

'75 VW BUS, SUNROOF, NEW condition. 595-0931.

1975 TOYOTA LAND CRUISER, 10,000 miles. 478-5153 after 6 p.m.

FORD BRONCO, 4 WHEEL drive, V-8, $2400. 382-1298.

1974 GMC ¾ SIERRA GRANDE Deluxe Camper Special. 595-8679.

'74 FORD VAN, 26,000 MILES, partly camperized. 652-1887.

1975 RANGER XLT ¾-TON, AS new. 383-1579.

154 TRUCKS and BUSES

You Can Expect A Great Deal From

Cornell

CHEV/OLDS
Cadillac
CHEVROLET TRUCKS
Sales/Service 385-5777

OPEN 'TIL 9 P.M.

BRAND NEW 1976 CHEVY TRUCKS

STOCK NO. 3731

1976 Chevy Van
Auto, West Coast mirrors, aux. seat, underseal, heavy duty springs and shocks, rear door glass, stabilizer bar.
OUT PRICE $4,963

STOCK NO. 3456

1976 CHEV. ½ Ton
6 cyl., 4-speed, rear step bumper, radio, West Coast mirrors, heavy duty springs and shocks, locking differential, tilt wheel, deluxe Cab, underseal, larger tires.
OUT PRICE $5,148

CORNELL

CHEV-OLDS LTD.
3050 Douglas—385-5777
Dealer Licence D-3162

PRIVATE

Must sell 1975 Cougar XR7, all extras. 384-4934.

'55 CHEV ½-TON WITH CAMEO box and camper top. 283 automatic, sound and reliable. Offers to $1,000. 652-1423.

1967 MERCURY PICKUP FOR sale, $1,400. Phone 478-7727 after 5 p.m.

158 TIRES

MICHELIN "X" Radial Tires

All Sizes Available AT

D & D TIRE

1620 Blanshard
382-7283

4 GOODYEAR POLYGLASS A70-13, belted tubeless custom wide tread, raised white lettering, 2,000 miles. Offers. 479-4644.

NEW FOUR 6X14 CHROME REverse rims, two new E70-14 tires. Fits Ford, Chrysler and AMC. $150. 386-8130 after 6 p.m.

TWO GENERAL GRABBER F60x14, 75% tread life left. $45 pair, 2 Goodyear F70x15 blackwalls, $20 pair. 652-1423.

25x13 AMERICAN 4-SPOKE mags with Dunlop 165x13 radial tires. $70. Fits Capri or newer Cortina. 652-3576 after 6.

5 DUN

168 CAMPERS, TRAILERS and MOTOR HOMES

S. J. PEDEN LTD.

VANGUARD

NEW ARRIVALS

—22 Ft. VANGUARD Mini-Motorhome on G.M. 146 wheelbase.

—VANGUARD VAN CONVERSION. ¾-Ton, popular rear dinette plan.

—31 Ft. VANGUARD 5TH WHEEL. This deluxe unit ideal to live in.

—17 Ft. VANGUARD TRAILER. Self contained, c-w shower.

JUST TRADED

16 Ft. TEE PEE, fridge, oven, furnace, toilet $1795

'75 OKANAGAN Import Camper $1895

'75 9½ Ft. VANGUARD, loaded $3595

'74 TOYOTA long box, complete with travel-mate camper $5495

RENTAL CAMPER CLEARANCE

1—8' VANGUARD c-w Rack $1825

1—8'9" VANGUARD, fridge and furnace $2495

1—8'9" VANGUARD, fridge and locks $2645

2—9'6" VANGUARD, fridge and furnace $2695

Parts and Accessories

If you're building a camper, trailer, or boat, or converting a van or just modifying what you have, be sure see our large assortment of SINKS, FRIDGES, ICE BOXES, ROOF VENTS, WINDOWS, SPRUCE FRAMING, PANELLING, TOILETS, LIGHT FIXTURES, HEATERS, WATER TANKS, TABLE LEGS, and many more other useful items.

CAMPER MOTORHOME RENTALS

FIBREGLAS VAN TOPS INSTALLED

S. J. Peden LTD.

2855 Quesnel St.
D-1040
386-3464

VICTORIA R.V. CENTRE

1080 GOLDSTREAM
478-8377
Up-Island Customers
Call Zenith 2438
DL 26205

JANUARY CLEAR-OUT SALE

All units clearly priced

SAVE HUNDREDS

All '75 campers and trailers must go. Over $90,000 of used campers, trailers, motor homes.

Make us an offer and surprise yourself.

WHY DO MORE PEOPLE BUY FROM

VICTORIA R.V. CENTRE

OPEN 7 DAYS A WEEK
We Service What We Sell

IMPALA CAMPING WORLD

Think Spring '76 with 1975 CLEARANCE PRICES Now!

Propane—Accessories—Service

OPEN 6 DAYS A WEEK
CLOSED MONDAYS

10077 Galaran Rd.
on Pat Bay Hwy, Sidney
D.L. 2915
656-5504

BOB'S

MOBILE HOMES LTD.
25 Crease 386-3623
DL 1911

USED 1976 CENTURION 22' MOTORHOME $12,500

5TH WHEELS
TRAVEL TRAILERS
MINI HOMES
TRUCK CAMPERS
TRUCK CAPS
PARTS — PROPANE
SERVICE
386-3623 382-5647

DOGWOOD TRAILER SALES
PARTS—PROPANE
RENTALS
RANDELL TRAILERS AND CAMPERS 478-8841
2630 Deville Road
Dealer Lic. D-1789
Highway 1 at Millstream Rd.

1968 ½-TON, 6-CYLINDER CHEV truck and 8' pop-top camper. Security camper, portable toilet, heater, queen size bunk and attached tacks. $3,200. Call extension 311, 388-7861.

WANTED — 14 TO 16 FOOT travel trailer. Bathroom a must. Will consider a unit in need of minor repair. Reasonable. Phone 479-1487.

TIOGA MINI MOTOR HOME, only 14,000 miles. As new condition. Priced well below replacement value at $11,800. 477-9443.

'73 DODGE VAN CONVERSION, raised roof, fridge, stove, sleeps four, extras, 10,000 miles. $8000. 477-2193.

1974 TRAILER, 14' VANGUARD, fully equipped (toilet), sleeps 3. Hardly used near new. 384-3292. Price $2,800.

65 INTERNATIONAL 4X4, NEW cedar camper, radials, clutch, must sell going away, offers, Al, 656-4291.

TRIPLE AXEL 5TH WHEEL flat deck trailer, 4x8 utility trailer, 478-6272.

DELUXE 30" CANOPY, INSULated, lights, glass aluminum door $475, 477-3562.

19' FLEURY MOTOR HOMES All steel frame, solid insulation. Jackson's, 974 Goldstream, D-1014.

WANTED 8' TO 9½' FACTORY camper with fridge, approximately $1,800.00. 479-8432.

1975 TIOGA MINI-MOTOR HOME, 19', sleeps 6, auto. air, like new, only 4,000 miles. $13,800. 479-7604.

1973 11½' VANGUARD CAMPER with fiberglass roof, fully equipped. 479-7441.

'73 8' PARKLANE CAMPER, 3 way fridge, oven, furnace, good condition, $1,400. 479-8536.

'60 VW CAMPER VAN, EXcellent condition, $800. 384-1663.

1971 VW WESTPHALIA CAMPER van, 49,000 miles, $4800, 479-3231.

168 CAMPERS, TRAILERS and MOTOR HOMES

Just Arrived 1976 Travelaires

17 Foot
20 Foot
25 Foot

ONE OF CANADAS FINEST CANADIAN BUILT TRAVEL TRAILERS, this year Travelaires are sure to be the first choice of many Vancouver Islanders. Travelair, offering Canadian quality. The best floor plans and at reasonable prices. Order yours now, TO BE SURE OF SUMMER DELIVERY.

PLUS

31 FOOT PROWLER

NEW for 1976, this unit has all the room you'll ever need, big living room and bedroom with double beds, 7 cubic feet twin door, fridge eye-level oven, fully carpeted, and twin entrance doors. Plus loads of cupboards and storage areas. Park it on your Prowler lot, it's just right. ONE LEFT AT ONLY

$8,595

AN INTRODUCTORY SPECIAL

During the month of JANUARY all NEW UNITS will have included a SPECIAL INTRODUCTORY PACKAGE. PHONE or DROP DOWN for particulars.

COASTLINE TRAILER CENTRE

1621 Island Hwy. 478-0933
(Just Past 6 Mile House)
OPEN Mon. to Sat.
10 a.m. to 5 p.m.
Dealer Lic. No. D-4196

BILL CARTER

CARS LTD. D-4761

BRAND NEW 1976 — 24½ ft.

Pace Arrow

All steel frame loaded with: 4,000 watt generator, basin roof, air, seven cu. ft. fridge, sleeps 6, stove and oven, bath, shower, toilet, 8-track AM-FM stereo, 70-gal. gas tank, 30-lb. Propane, 17" tires. BEAUTIFUL LAYOUT. Can go Anywhere. COMPARE $23,000. FINANCING AVAILABLE.

2538 Government
385-1716

FENNELL'S
Parts—Propane—Repairs

10 colours of Profiled Aluminum SPORTSMAN and THUNDERBIRD CANOPIES

Mini Motor Home For Rent

TRAILER SUPPLIES
6459 Pat Bay Hwy. 652-2511

OPEN 7 DAYS A WEEK

72 Volks Westfalia

Camper, 37,000 miles, fully equipped. Immaculate thru' out. Pressesoned priced to sell. View at 909 Tattles.

SELECT MOTORS D-1321
384-1322 382-8321

JEEP CITY
Exclusive BENDIX Motorhome Dealer.
3342 Oak St. 386-7571
Dealer Lic. D-4530

'74 FORD ECONOLINE SUPER Van, less than 13,000 miles, camperized. Call after 4. 385-0356.

'73 VW WESTPHALIA CAMPER van, good condition, low mileage, $6,500. 478-6988.

'74 GMC 350 22' MOTOR HOME, all luxury, sleeps six, excellent shape asking $11,000. 382-8857.

1975 11' APOLLO CAMPER, SELFcontained with slide entrance, as new condition. 478-5497.

GOOD SOFT TOP TENT TRAILer, sleeps 4, mattresses, canopy, 384-8731.

DELUXE CAMPERIZED 1969 Econoline van. $3800. 386-9233.

169 MOBILE HOMES AND PARKS

EXCLUSIVE LISTINGS

40x24 3-bedroom, immediate occupancy, Langford Park.

52x12 2-bedroom, furnished, with sundeck — Lake View, immediate occupancy.

64x12 3-bedroom, with 8x16 utility shed, front and back porch, carpets thoroughout. Lakefront, immediate possession.

52x24 3-bedroom, furnished with washer and dryer, sundeck, 2 bathrooms, immediate possession.

64x12 2-bedroom, furnished, large lot, immediate occupancy.

68x12 3-bedroom, shed and deck, large lot. Immediate occupancy.

ADMIRAL HOMES LTD.
2524 Douglas St. 386-3291
(MCD) 26186

MOBILE HOME 12x60 ON LOT Sooke area, two bedroom, Western style, furnished, washer and dryer, TV, shed, $6,000 cash and take-over payment. Call 479-8353 after 5:30.

12x66 AMBASSADOR, 3 BEDROOMS WITH PORCH, MANY APPLIANCES, BEAUTIFUL QUIET LOCATION. CALL 478-2648.

MOBILE HOME LAKE FRONT, 1973 Moduline, partly furnished, Fridge, stove. Large sundeck. $18,900. 383-6032.

35' MOBILE HOME TRAILER, used one month, fully equipped, three way system, sale or will rent to responsible party. 382-0386.

NEW NEONEX 12X68 TWO-bedroom. Adult park on waterfront property, Cherry Point Road north of Mill Bay. 652-3753.

ALMOST NEW MOBILE HOME ON ¾ of an acre fully serviced. $40,500 firm. 122-743-5436.

3-BEDROOM MOBILE HOME IN good condition, 57x10, partially furnished. 479-4316.

MOBILE HOME, 2 BEDROOMS, best park in B.C. Adults. Ladysmith area. 112-245-4332.

TRADE 65', 3-BEDROOM NEONex, located at Prince George for same Victoria area. 478-3179.

BEAUTIFUL 2-YR. OLD, 12x52 Homeco. Furnished or unfurnished. 746-7885 Duncan for details.

169 MOBILE HOMES AND PARKS

RESOLVE

BUY THAT NEW MOBILE HOME FROM

Robinhood

SALES AND SERVICE

CHECK THESE WELL-KEPT USED HOMES

L2137—25' Imasa 4 and Chev combination. Local park. Local park. Package for $7500.

L2140—12x36 Knight, 2 Br. Sooke area.

L2138—12x68 Leader, 3 Br., Fireplace, all appliances. Many additions.

L2141—27' older type unit locally parked.

L3011—12x53 2 Br. Estate. Large lot and sundeck. In Sooke area.

L3021—12x64 deluxe 2-Br. Lamplighter with many options, such as swimming pool and patio.

L3009—56' 2 Br. unit in Langford, adult park.

L2205—28' 2 Br. Chancellor. A real bargain at $15,900.

L3004—24x40 2 BR. Moduline, must be seen, a real bargain.

And many others to choose from

6PACES AVAILABLE

All financing arranged with your down payment as low as $100 on approved credit.

LISTINGS WANTED

FRANCHISE DEALER FOR BRITANNY—HOMCO—MANCO

2714 SOOKE RD.

478-9912
478-9517, 478-9518
D.L. 3091

Happy Valley HOMES LTD.

FAMILY AND ADULT SPACES AVAILABLE FOR ALL PURCHASES IN NEW PARK

NEW FOR '76

1152 sq. ft. of luxurious living, set up in park of your choice. Garden bathtub, giant kitchen with breakfast bar, fully furnished. $28,900

USED SPECIAL

2 Bedroom Safeway, ideally suited for retirement couple. Four appliances, carpet and drapes. Priced at $19800.

Many Other Exclusive Listings To Suit the Smallest Budget.

2681 SOOKE RD.
478-8303

MEMBER WESTERN MOBILE HOME DEALERS' ASSOCIATION
D.L. 26010

TRIANGLE HOMES LTD.

Bendix Home Systems Ltd.
Pyramid
Manco Home Systems Ltd.

2435 Trans. Can. Hwy.
478-1774 D.L. 25171

Mon. - Fri. 9 - 6 p.m.
Evenings by appointment
Sat. 9 - 5. Closed Sundays

GOLDSTREAM MOBILE HOMES LTD.
PARAMOUNT PREMIER
MONARCH AND PARKWOOD
Modern park space available with all purchases
2994 Jacklin
478-3291
478-1751
Dealer Licence No. MCD 26091
OPEN TO 8:30

USED MOBILE HOME

FLEETWOOD 10x55 2 bedroom, furnished. Only $7800. 10% Down on approved credit.

BOB'S MOBILE HOMES
25 Crease 386-3623
DL 1911

TWO YEAR OLD, 3 BEDROOM mobile on large lot in Spectacle Lake Park, 25 minutes from Victoria. Spanish decor, 15x17' living room, real fireplace, sun porch, patio doors to back sundeck. Skirting, insulated, 12 x 18' workshop, plus outdoor freezer room, and many extras. $21,000. 112-743-2183.

ONE-YEAR-OLD 2-BEDROOM, 1½ bath Bendix double wide. Fireplace, washer and dryer, peaked Duroid roof, fully skirted, landscaped, front and back wrought iron railings, excellent condition, set in park. $30,000. Phone 478-9284 after 5 p.m.

SEE OUR NEW AND USED HOMES, SPACES AVAILABLE.

ADMIRAL HOMES LTD.
2524 Douglas St. 386-3291
(MCD) 26186

NEW DELUXE KENTWOOD double 24x44 2-bedroom, 1½ baths set up delivered on Vancouver Island. Oil tanks, special price, $16,900 including tax, Gordons Mobile Sales Ltd., Ladysmith. 112-245-3946. D139064.

12x68 MONARCH DELUXE Mobile many extras, large shed, set up, skirted, in lovely country setting, minutes from Duncan, low lot rental. Asking $15,000. 748-9874.

12X48 TWO-BEDROOM DELUXE, set up in Canada's finest mobile home park, skirted, sundeck, ready to move in, $14,900. Gordon's Mobile Sales Ltd. Ladysmith. 112-245-3946. DL26084.

1974 3-BEDROOM MOBILE home, fully skirted, with front porch. Large lot on the Malahat, children and pets welcome. Asking $18,800. Phone 388-3830 or 743-5542.

1974 PARAMOUNT 12x68, TWO bedroom skirted, carport, storage shed, in quiet park only 20 minutes from Victoria call 478-3843 after six.

12X54—2-BEDROOM MOBILE home, set up in nice park, phone before 1 p.m. or after 6 p.m., anytime weekends, 478-3780.

1972 PREMIER 12X56, TWO bedroom, third bedroom in 12x48 CABANA, partially furnished. $14,900. 478-7498.

178 HOTELS

SPECIAL WINTER RATES, weekly and monthly. The Dominion Hotel, 384-6136.

178 HOTELS

CHERRY BANK HOTEL winter rates, $30-$80 weekly. 825 Burdette, 383-5385.

JAMES BAY INN Low weekly monthly winter rates 270 Govt. 383-7181.

181 TOURIST ACCOMMODATION

PONCE DE LEON

Still City of the world, rooms and suites, with your own private hot mineral swimming pool, modern electric kitchens available, one of the finest coffee shops and banquet facilities in the desert. Will meet planes and buses. 11000 Palm Dr. Desert Hot Springs, California. 992340. Toll free in Canada — 602-257-0071.

185 CONVALESCENT AND REST HOMES

FAIRFIELD — SMALL GUEST home, Feb. 1st, private and semi-private, invalids experienced operator. 383-4424.

PRIVATE ROOM, PLEASANT surroundings, excellent meals and care, ladies. 598-6568.

CHARMING ACCOMMODATION, ladies, no stairs. Nutritious meals, kindly attention, 384-0693.

AVAILABLE NOW: TWO VACANcies, Pemberton House Rest Home, good meals, 598-1515.

190 ROOM AND BOARD

1 CLEAN ROOM CLOSE TO UNIversity, Camosun College and Jubilee Hospital. Available Feb. 1. 592-7560.

GRACIOUS HOME AWAY FROM home for professional, references required. 658-5871.

ROOM AND BOARD, $135 A month. Phone after 5. 382-1169.

191 ROOM AND BOARD WANTED

ROOM AND BOARD NEEDED for young man, training at Goodwill Enterprises. Please contact Mrs. Thomson, at 385-5756.

YOUNG ENGINEER, NONsmoker, non-drinker, wanting decent room and board. After 5 p.m. 592-1193.

YOUNG FEMALE STUDENT URgently requires room and board, preferably Esquimalt area. Contact Gina at 388-5342.

195 ROOMS TO RENT

NEAR FORT AND ST. CHARLES for female, second floor room $105; also third floor very large 2 rooms, both share kitchen and bath, must by fully employed. 598-2980.

SMALL BEDROOM, SHARE full use of Beach Drive waterfront home with all facilities, male student or businessman, $185. 598-1819 or 478-3735.

QUIET HOME NEAR GENERAL hospital, kitchen privileges, no drinking, working man only. Phone after 5 p.m. 383-8606.

QUIET FURNISHED ROOMS IN large house, near Craigflower Castle, available immediately, one at $65 and one at $110. 595-7913.

1 BEDROOM, $80 PER MONTH. Bathroom and kitchen facilities shared, utilities included, female only. 595-0371.

FAIRFIELD WATERFRONT, share nice kitchen, with 2 others. Mature employed men only. Non-smoker preferred. $100. 382-5370.

TWO LARGE SLEEPING ROOMS wall to wall carpets, bright and cheerful, younger person preferred, 595-2888.

OAK BAY, COMFORTABLE FURnished private sitting room and bedroom for rent. All utilities. 598-6523 after 6 p.m.

FURNISHED BEDROOM, USE OF kitchen, $75 per month. Phone 478-3423.

JAMES BAY INN, REASONABLE weekly and monthly rates, 270 Government 384-7151.

NICE ROOM, CLEAN WORKING man, no smoking, no cooking. 598-7168.

FURNISHED BEDROOM, USE OF kitchen, $95 per mo. 385-0058.

196 ROOMS WANTED

MAN, 27, EMPLOYED, HEALTH minded and reserved, seeks nice suite in downtown Victoria. Mr. Chapman, 384-0663.

197 HOUSEKEEPING ROOMS TO RENT

CAMOSUN INTER-URBAN STUdents. Available Feb. 1st. Comfortable accommodation with cooking facilities, color TV, $20 week. Sharing room $15. 478-1832.

NICE CLEAN ROOM FOR MIDdle-aged or elderly lady, non-smoker, near town and bus, $67.50. 477-3878 after 4 p.m.

FAIRFIELD 2-ROOM HOUSE, keeping suite, share bath, quiet middle age or elderly lady, 384-5691, 383-5905.

ONE ROOM, UTILITIES INCLUded, share bath and kitchen, $97 monthly, phone 477-4226 after 10 a.m.

DE LUXE ROOM KITCHENette, bath, cablevision, non-smoking working man. 592-7971.

NEAR FORT-COOK, STOVE, fridge, sink, free cablevision, furnished. 384-5928.

LUXURY HOUSEKEEPING room for rent, Fairfield area, $30 week, 384-4877.

CLOSE TO TOWN BRIGHT BEDroom, utilities included, no pets, 2319 Work, $95. 382-8521.

SMALL ROOM WITH KITCHEnette, quiet working lady, non-smoker, $95. 931 McClure.

200 APARTMENTS TO RENT UNFURNISHED

WESTMONT COURT

920 HILLSIDE AVE.

NOW RENTING BRAND NEW

1 BEDROOMS
$190 to $210

ELEVATOR
HOT WATER HEATING INCLUDED
CONTROLLED ENTRANCE

TO VIEW CONTACT
RICK KINNIS 386-6796

WESTMONT REALTY LTD.
386-6796

NEW APARTMENT

New large one-bedroom suite, with 2 balconies, beautiful sea and mountain views. Southern exposure, downtown area, includes fridge, stove, and dishwasher. Available immediately at $400 per month.

JACK MEARS OAK BAY REALTY LTD.
RENTAL DEPARTMENT
598-3321

ADMIRALS SQUARE

Conveniently located new 2 bedroom suites, available now. Carpeting in livingroom, diningroom and bedrooms. Heat, light and cablevision included. Call 383-4446 or 386-3738.

1-BEDROOM DELUXE SUITE, available in early Feb. $194.66 includes heat, water, and cable. For appointment to view phone 595-7018 or 479-8632.

GORDON HEAD, NEW SUITE IN basement, close to all facilities, wall-to-wall, drapery, washer and dryer. $270. Feb. 1. 477-8032.

FEB. 15, 2-BEDROOM APARTment, suitable for retired or mature adult couple. No children pets. $225. 382-9318.

FEBRUARY 1ST, 1 BEDROOM basement suite, Cotwood, carpets, utilities included. $200 monthly. 478-8612.

3-BEDROOM SUITE, FRIDGE and stove, drapes, hardwood floors, $325. 2245 Albion. 479-5965.

1 BEDROOM SUITE FOR RENT, close in. $200 monthly. 658-8246 after 6 p.m.

BACHELOR SUITE, IN OFFICE building, town centre, suit business person. $155. 598-8060 evenings.

ONE-BEDROOM APARTMENT IN Sooke, phone evenings, 642-2281.

2 BEDROOM SUITE, $295 monthly. Mature adults, 384-1992.

200 APARTMENTS TO RENT UNFURNISHED

McKENZIE MANOR

Reservations taken now for new 70 suite apartment, opening March 1st. Modern building, sauna, billiard room. Quadra at McKenzie.

Bach $170-180
1 BR $215-230
2 BR $270-290

Call 384-5906

DUNCAN'S OUTSTANDING NEW APARTMENTS 2575 ALEXANDER ST.

NOW RENTING
1 BEDROOM FROM $215.00
2 BEDROOM FROM $253.00

LOOK AT THESE SPECIAL FEATURES:

—Heated indoor swimming pool
—Sauna
—Extra large suites
—Hotwater heating included
—Central location
—Some undercover parking

Free Rent Until January 31st '76
Child Welcome. Sorry No Pets.
For further information, contact resident manager, Mr. Russell, 748-3638.

VACANCIES

$141—Bachelor, Central, modern.
$135—Bach. Middle-age.
$210—1 BR. Modern. Sole, or sple.
$225—1 BR. Large, Sole, or sple.
$265—1 BR. Nice. Sole, or sple.
$215—1 BR. James Bay. Nice.
$220—1 BR. Mill Bay. Waterfront.
$230—1 BR. Suite. Middle-age.
$220—2 BR. Fairfield, character.
$195—2 BR. Esq., suites, sples.
$250—2 BR. Duplex. Child.
$270—2 BR. Quadra. Sple.
$264—2 BR. Central, loaded.

FEE

These are a few of our many vacancies

HOMEHUNTERS
OPEN 7 DAYS A WEEK
9 A.M. to 9 P.M.
1394 Hillside Avenue, 598-5101

Harbour Towers

PENTHOUSE
1400 sq. ft.
2 Bedrooms from $500
Phone HARBOUR TOWERS
385-2406

DELUXE SPLIT-LEVEL PENTHOUSE apartment in Royal Woods, approx. 1450 sq. ft., 2-bedroom, 1½ bathrooms, stove, fridge, dishwasher 3 balconies. Amen. include: Library, Hobby and Workshop, Billiard Room, Tennis and Shuffleboard courts, Pool, Sauna and Hydro Sahirpool. Adult oriented. Available immediately. $435 per month. 382-9213, 9:00 a.m. - 4:00 p.m.

SEAGATE

707 ESQUIMALT RD. ON Victoria's harbour waterfront with view of harbour, ocean, and Olympic Mts. with large indoor heated swimming pool and hydrotherapy pool. Mature adults only, no pets. Available Feb. 1, large 1-bedroom top floor suite, $215. Resident manager, 383-1731. Diamond Developments Ltd.

SOOKE

New two bedroom apts. with fireplaces appliances, ww carpets, patios, or sundecks, soundproofed, separate smoothly building with rec room, lockers, and laundry. 28 apts. on 2.24 acres of professionally landscaped WATERFRONT property. Close to buses and shops. Rents from $225. 598-5144 and weekends. 477-2817.

GORDON HEAD AREA, 3 BEDrooms, large quality ground-level suite, with fireplace, in new home, own entrance, carport, $380 per month, includes fridge, stove, and heat, non-smokers, married couple, references, possession March 1, Victoria, Press Box 230.

DELUXE NEW 1250 SQUARE feet 2-bedroom apartment. Includes laundry room, 2 full bathrooms, pool, sauna, swirlpool. Spectacular view. Near government buildings and park. Parking included. Adults. No pets. Phone 658-1039.

E. G. PRIOR APTS.

2622 Prior St.
1 and 2-Bdrm. suites available immediately.
Pone 382-6616
P. R. BROWN and SONS LTD.
385-3435

LUXURY TWO-BEDROOM SUITE, wall-to-wall throughout, drapes, appliances included. Located close to town centre. Now vacant. Adults only, No pets. Monthly rental $380. Boorman Investment Co., Ltd., 1111 Government St. 386-7521.

NEW 2 BEDROOM, 1½ bathrooms, condominium unit. Available immediately. Tenant to be first occupant, $375 per month. Phone 365-7104 for appointment to view.

IMMEDIATE OCCUPANCY

New deluxe condominium, 2 bedroom, 2 baths, fireplace, within walking distance to town. Responsible adults, sorry, no pets, $390 per month. References required. 382-9213 or 389-7479.

PENTHOUSE STUDIO APARTment, close to city, park and seafront. Panoramic views, pool, swirlpool sauna, underground parking. $260 monthly. Phone 382-4650, 5 till 8 p.m.

2-BEDROOM UPPER DUPLEX self-contained suite March 1st, rent $230 per month. Mature working couple over 30 only. References, 595-3979.

WALKING DISTANCE TO TOWN, spacious suite, wall to wall bedroom and living room, stove, fridge, water and heat supplied, working single only, $180, 382-3563.

DUNCAN

New two-bedroom apartments, references required. Sherron Apartments. 748-3344.

ROCKLAND ARMS

1030 Linden Ave.
Beautiful one-bedroom suite, top floor, mature lady.

VICTORIA'S DOWNTOWN HOTEL and APARTMENT Complex

CHATEAU VICTORIA
740 Burdette 382-4221

FEB. 1, TWO-BEDROOM, SHAG, colored appliances, ww carpets, free parking, controlled entrance, central, mature adults only, teenager accepted, no pets. $270. 382-3616.

3-BEDROOM IN NEW CONdominium, drapes, wall-to-wall, 1½ baths, underground parking, facing park, near stores, not pets, no children, $375, 598-1184.

2-BEDROOM SUITE, SOOKE area stove, fridge, $225. 642-5578.

201 APARTMENTS TO RENT FURNISHED

AVAILABLE NOW TILL MAY, lovely 1-bedroom completely furnished suite, close to downtown, $240 monthly. 598-3030.

SUBLET FOR MONTH OF FEBruary completely furnished 1 bedroom. Close to downtown and bus. 385-3124 after 4.

MODERN DOWNTOWN ACCOMmodation. Pool and Sauna. Free parking. Reasonable rates. Queen Victoria Inn. 386-3812.

$175.00 PER MO. SELF-CONtained bachelor suite with fireplace, off Oak Bay Ave. No pets please. 598-3764. Available Feb. 1.

FURNISHED SUITES BY DAY or week in brand new Motel. The Fountain Inn, 356 Gorge Road East. 385-1361.

BLUE WATER APTS., SIDNEY, 1 bedroom apt., overlooking ocean, vacant 1st Feb., $370 month, adults only, 384-8791.

GORDON HEAD WATERFRONT, new ground level suite, ww, working couple preferred. No children or pets $275, 477-1485.

ONE BEDROOM FURNISHED suite, available Feb. 15th, $200. 382-0386.

MATURE WOMAN, 2 ROOMS, bath, share kitchen, phone 598-4128.

JAMES BAY ONE BEDROOM, quiet working person, no pets, $148, all utilities included. 385-8948.

CLOSE TO GENERAL HOSpital, park, quiet modern studio. Rent. Evenings 592-7408.

201 APARTMENTS TO RENT FURNISHED

PENTHOUSE MANOR MOTEL

2930 Washington 388-7818
New ultra modern de luxe bedroom and bachelor apartments, beautifully furnished, situated in quiet location overlooking Gorge waterways, close to bus service. Includes colour TV, telephone, dishwasher, laundromat, sauna and swirl pool. Maid service. No pets. Rent by day, week or month.

DAILY WEEKLY MONTHLY

Adjacent to parliament buildings and inner harbor. Fully furnished one-bedroom suites, color TV, linens, dishes, all utilities. Use of saunas, pools, and coin laundry.

ROYAL SCOTT INN
425 QUEBEC ST. 383-3843

MAPLE LEAF INN

120 Gorge Road East, phone 388-9901. 1-bedroom and kitchenette, stove, fridge, dishes, etc. Combination tub and shower, direct dial telephone, color cablevision, laundromat, sauna, parking. Utilities included, maid service weekly, clean towels every second day. Telephone message service, cioaette, pop, and ice. Rent by the month for $235 or $70 per week. No pets.

CRAIGFLOWER MOTEL ON GORGE WATERWAY

Offers deluxe bachelor and one-bedroom suites at special winter rates. All the comforts of home. Completely furnished with maid service and laundromat on premises. Call

388-7861

ONE-BEDROOM APARTMENT, tastefully furnished, beautiful 4th floor view, wall-to-wall carpet, colour T.V., china, linen, etc. Included. Available immediately, in the exclusive Granite House, Oak Bay Village area. Minimum 3 month to 1 year lease. Mature adults only please. $325. 383-2224 after 5:30.

DE LUXE ACCOMMODATION. Furnished bachelor and 1 bedroom suites available from Sept. 15. Maid service, answering service, indoor pool, sauna, coffee shop, dining-room, laundry, colored cable TV. "No pets" Coachmen Inn, 229 Gorge Rd. E. Phone 388-6611.

DE LUXE ACCOMMODATION. Furnished bachelor and 1 bedroom suites available from September 15. Colored TV, dining room, laundry, indoor pool, hydro pool, saunas, lounge, maid service, answering service. No pets. Canterbury Inn, 318 Gorge Rd. E. Phone 382-2151.

FULLY FURNISHED, SEPARATE entrance, occupancy Feb. 1st, 1 bedroom apartment in Gordon Head, close to everything, suit professional lady, $210 monthly inclusive. No pets. Non smoker please. 477-0072.

SCOTSMAN MOTEL
490 GORGE RD. E.

Deluxe accommodation, off-season rates, fully-furnished suites, kitchens, colour TV, free telephone service, linen and maid service weekly. 388-7358.

1 BR. $225 — 2 BR. $290

NICELY FURNISHED IN modern block close in Rockland area. Near shopping and transportation. Suit quiet, mature adults. No children or pets. 595-1551, 388-1779

BACHELOR BASEMENT, OWN bath, in good quiet building. Suit quiet non-smoking student or working male. $135 month. Hydro included, first of Feb. Phone 384-5764.

WE CAN NOW OFFER A LARGE DELUXE FURNISHED 1 BEDROOM EXECUTIVE SUITE AVAILABLE IMMEDIATELY, WEEKLY RATE. 385-3543.

SUBLET FOR MONTH OF FEBruary completely furnished 1 bedroom. Close to downtown and bus. 385-3124 after 4.

202 APARTMENT FURNITURE TO RENT

STANDARD FURNITURE
Three Rooms from
$35 per month
Immediate Delivery
382-5111

MacDONALD'S FURNITURE
Three room group rentals. Call 383-1171, Broad at Pandora.

203 APARTMENTS WANTED

RESPONSIBLE DENTAL ASSIStant requires self-contained suite immediately, phone 477-2644 after 5.

RESPONSIBLE WORKING COUple need bachelor or one-bedroom, furnished, under $200. For Feb. 1. 387-5578, Jane L., 383-4672.

RESPONSIBLE WORKING FEmale requires 1-bedroom suite or apt., excellent references. 387-3631, local 225, or 598-2338.

GENTLEMAN IN 20'S WISHES apartment in house. Must be bright and cheerful. Call after 6 p.m. 383-2162.

UNFURNISHED 1-BEDROOM OR basement suite for working adult up to $150. 479-9226 after 5. For March 1.

YOUNG COUPLE EXPECTING — March, require bedroom apartment. Prefer Esquimalt. Maximum $130. 385-6408 after 4.

MOTHER AND SMALL CHILD require 1 or 2-bedroom apartment. Up to $275. 383-8804.

WANTED IMMEDIATELY 1-BEDroom suite, in older house, for responsible working women (25). 384-7783. Within range of $150.

YOUNG COUPLE LOOKING FOR 1-bedroom place in quiet neighborhood. 382-6493.

WORKING MAN, WIFE JUST out of hospital needs quiet suite in Fairfield. Call 388-7613.

ONE-BEDROOM RESPONSIBLE working couple, prefer James Bay area. 382-1963.

FEMALE STUDENT DESperately needs 1-bedroom apartment, long term. 479-3377 after 7.

2 RESPONSIBLE WORKING women wish to obtain 2-bedroom suite. 382-8774 after 4:30.

MARCH 1ST, QUIET COUPLE, around $150 month. 382-8853.

204 SHARE ACCOMMODATION

HOUSE TO SHARE WITH 3 other girls, downtown area, close to bus, immaculate condition, wall-to-wall, broadloom, fireplace, master bedroom, available Feb. 1, $35 per week, provide own bedroom furniture, call 658-5832 or 386-6272 and leave message for pager No. 712.

WANTED: NON-SMOKING GIRL, 23-32, to share two-bedroom furnished house on the sea with sincere gentleman. Piano player preferred. $140. 477-3156.

2 MEN REQUIRE THIRD PARTY to share three-bedroom house in Royal Oak. 479-6739.

WANTED GIRL 23-27 TO SHARE 2-bedroom apartment. Rent $100 a month, 598-7919, 384-6025.

GIRL, 20-25, TO SHARE 3-BEDroom house with 2 gentlemen, $75. Phone Nick or Glen, 384-4003.

WANTED YOUNG MAN TO share furnished 2-bedroom apt. Call 383-8840 before noon.

WANTED GIRL TO SHARE house, Oak Bay, 592-7644 after 5:30.

WANTED: MALE OR FEMALE 19-25 to share 2 bedroom duplex near Beacon Hill Park, 384-9133.

WANTED — FEMALE TO SHARE 2-bedroom apartment, $100 plus per mo. 383-2486.

YOUNG NON-SMOKING COUPLE have large house to share with same. Approx. $170. 383-3577.

WANTED: WORKING GIRL TO share 3-bedroom apt. with same. Call Jody 382-2097 after 6.

MALE TO SHARE HOUSE IN University area, all utilities included, $115 per mo. 477-6029.

206 DUPLEXES TO RENT

SIDE BY SIDE DUPLEX, 3 bedroom, jubilee area, $375. Feb. 1st. 598-6291.

1-BEDROOM, SIDE-BY-SIDE DUplex, $150.00, 1 block from sea, no pets, references. 592-1548.

FOR FEB. 1, NEW 1-BEDROOM duplex, all utilities supplied. $275 385-0904.

SIDE-BY-SIDE, 2 BEDROOMS, duplex, ¾-mile circle. No pets. Feb. 1, $200. 652-9687.

SPACIOUS, 3 BEDROOM, fridge, stove, 6-8 p.m. 382-4946.

206 DUPLEXES TO RENT

DUPLEX FOR RENT IN SIDNEY area, 2 bedroom no pets, references required, $300 a month, utilities included. Phone after 5, 656-2442.

BRAND NEW 3 BEDROOM, 2 bathrooms, large sitting and dining area, 2 fireplaces, Large rumpus room, basin and counter, $450 monthly. 384-5473.

BRAND NEW

3 bedrooms, 1½ baths, stove and fridge, close to schools and shopping, Glen Lake. Immediate occupancy, $375. 479-3086.

DUPLEX FOR RENT IN LANGford, 3 bedroom, 2 bath, full basement, fridge and stove included, no pets, no boarders. 478-3260.

NEW 3-BEDROOM, 1½ BATHS fridge and stove, drapes, double garage, on quiet cul-de-sac, couple preferred. Available Mar. 1. $325. 658-1144 after 6 p.m.

SUPER DELUXE DUPLEX IN Gordon Head area. 4 bedrooms and den, $450 monthly. 592-3212, 477-9295.

1,300 SQ. FT. 3 BEDROOMS, 2 bathrooms, seaview, no pets, maximum 2 children. $425 per month. Available February 1. 658-5056.

MODERN 2-3 BEDROOM, STOVE and fridge, high, dry, basement. All electric. Colwood. $325. Phone 478-5321 or 478-0227.

3-BEDROOM, SIDE DUPLEX, 4 baths, fridge, stove, washer. Completely carpeted. 2500 sq. ft. University area, $425. 477-8581.

UPPER 2-BEDROOM DUPLEX, February 1st, $375. 598-3671, after 6 p.m.

LOWER TWO BEDROOM DUplex, Langford. Available Feb. 1st. $230. 478-4498.

210 HOUSES TO RENT UNFURNISHED

SPACIOUS LIVING, BRAND NEW 2 level. Upper level features 2 bedrooms, kitchen with dining area, large living room with huge private sundeck off. Wall-to-wall carpeting throughout, lower level is large, open and heated for storage or games area. Has carport and paved driveway. On large lot. No objection to one or two children. Walking distance to schools, bus and shopping. Many other features. References required. $375 month. Available now. Phone 658-8331.

MORNINGSIDE WEST LARCHWOOD AND LAVAL

3-bedroom townhouse available, Feb. 1st. Featuring 2 bathrooms, finished basement, automatic oil heater, WW carpeting, drapes, fridge, range washer and dryer. Fireplace. Rent $325 and up. BYRON PRICE AND ASSOCIATES LTD., 385-2488.

CHILDREN WELCOME

Large yard on quiet dead-end street near K-Mart and U-Vic, spacious 3-bedroom home, fireplace in living room, separate dining room, large kitchen with eating area, rec. room in full basement, available Feb. 1, at $420 per month, after 6 phone 383-5442.

ARCHITECT DESIGNED

3 B.R. home, incredible views, 6 months, $700 p.m.

2 B.R. Condominium. Apartment. F.P., 3 baths. Yates St. $375 p.m. Available now.

Henderson Realty Ltd.
385-9741

TWO BEDROOMS, FULL BASEment, wall-to-wall carpet and new drapes. Washington Ave. No pets. Available now. Married couples only. Rent $275. Swinerton, Stewart Clark, Ltd. 1318 Blanshard Street, 383-2481.

THIS HOME FOR RENT AGAIN, arrangements fell through. Beautiful country estate home, waterfront, 5 bedrooms, Central Saanich, first and last months rent in advance, last month credited. References. 3535, 652-1615.

235 MORTGAGE LOANS and INSURANCE

We Specialize In FINANCING DEVELOPMENT

1st and 2nd MORTGAGE LOANS ON ACREAGE

APT. SITES Or Most Any Real Estate Holdings ANYWHERE IN B.C.

CASH VALUATIONS ON EXISTING MORTGAGE OR AGREEMENTS GIVEN WITHOUT OBLIGATION

COURTESY TO FELLOW BROKERS

PHONE MR. LEN THOMAS COLLECT AT 384-7128 (AFTER HOURS 478-1720)

Douglas Hawkes Ltd.
990 Blanshard St.

RIM ROBERTS INVESTMENTS & MANAGEMENT LTD.
702-1175 DOUGLAS 386-6691

NEED MONEY?

TO BUY—BUILD—REMODEL—REFINANCE

1st—2nd Equity Mortgages arranged or purchased
—AGREEMENTS FOR SALE PURCHASED OR SOLD
—BUILDER'S INTERIM FINANCING ARRANGED

—We loan in ALL AREAS including Up-Island.
—For Quick, Courteous Confidential 25-hour service call:

D. H. MacGILLIVRAY 388-5891

ARE YOU BUYING A HOME? MORTGAGE FUNDS AVAILABLE

Do you need additional capital, or funds for debt consolidation? Use your home equity up to 85% of appraised value.
1st—2nd—or 3rd Mortgages. Construction, Interim, Commercial also available.

Rae Investments Ltd.
204-493 Burnside Rd E.
Victoria, B.C.
388-7991 — Days
477-3686 — Eves., Mr. Stuber

MORTGAGES
RESIDENTIAL
APARTMENTS
COMMERCIAL

CALL JOHN ADDICOTT FOR LONG OR SHORT TERM FINANCING

NANAIMO REALTY
385-5741 477-8232

REALTOR-DEVELOPER HOME OWNER

Are you aware that through Continental you have access to one of the largest Dollar Volume of Funds available?
—Pension and Insurance Funds
—Trust Companies and Banks
—Mortgage Firms and Private Brokers — Realtors Protected

CONTINENTAL FACTORS INCORPORATED
Bus. 385-2321 Evs. 385-6178

LET WHITTOME'S

Arrange the financing of your home at the most advantageous rate and terms. We have money available for first and second mortgages.

Phone KAJ JACOBSEN

J. H. WHITTOME AND CO. LTD.
1111 BLANSHARD ST.
388-4271

11.5%
Immediate Funds
Interim or Conventional
Commercial — Residential — Farm
R. GEDDES
PRINCIPAL PROPERTIES LTD.
477-9514

MORTGAGE FUNDS AVAILABLE FOR FIRST MORTGAGES AT 10% SECOND MORTGAGES AT 15% AND INTERIM FINANCING. FOR DETAILS CONTACT MR. McKENZIE 386-7521. BOORMAN INVESTMENT CO., LTD. 1111 GOVERNMENT ST.

AMORTIZATION SCHEDULES prepared and printed 24 hr. 1-day service. Adelaide Ltd., 1380 Cook St. 382-6177.

---

236 MORTGAGES FOR SALE

$6,700 buys $7,000 1st mortgage payable $105 per month including interest at 11%, 5-year term.

$8,650 buys $8,750 1st mortgage payable interest only monthly at rate of 1% per month, two year term.

$8,717 buys $9,000 1st mortgage payable $125 month including interest at 11%, 3 year term.

For further information please call Len Thomas at Douglas Hawkes Ltd., 990 Blanshard Street, Victoria, B.C. 384-7128 (Res. 478-1720).

1st MORTGAGES TO YIELD

18 per cent

Interest compound ½ yearly, paid in advance, minimum investment $7,000. Max. term — 2 years.
Macaser Holdings Ltd.
Please provide full details of Name, Address and Phone number to Victoria Press, Box 346.
Earned interest qualifies for Registered Retirement Savings Plan.

15%
Short term first and seconds
Well-secured
R. GEDDES
PRINCIPAL PROPERTIES LTD.
477-9514

Will trade my equity of $25,000, in City warehouse for 1st or 2nd mortgage of same value. Phone Jim Webber 382-7276 or 656-3977 Town and Country Realty Ltd.

FIRST MORTGAGE $10,000, 12%, 1-year term. Offers. 382-1202.

---

235 WANTED TO BORROW

SECOND MORTGAGE $38,000. AT 18% 5-YEAR TERM. FOR DETAILS CONTACT MR. McKENZIE 386-7521. BOORMAN INVESTMENT CO., LTD. 1111 GOVERNMENT ST.

I AM IN A FINANCIAL BIND. IS there anyone willing to help me? Very excellent references. Serious parties only, Victoria Press Box 349.

$11,600 SECOND MORTGAGE, 16½% — 3-year term, Trans Island Financial Services. Mr. Koski 383-4843.

$26,000 NEEDED IMMEDIATELY. First mortgage 14%, 2-year term. 598-1611.

---

240 BUSINESS OPPORTUNITIES

PET KENNEL
—Established for years. Success proven.
—58 kennels 2 bed. house, separate garage.
—1.9 level acres, corner lot.
—Possible future development.
—Ideal family business.
—Urgent sale for health reasons, under priced
Asking $85,000.
HERM SMITH 388-4681 (24 hours)
ANGLO CANADIAN REALTY

---

240 BUSINESS OPPORTUNITIES

RHODODENDRON BUSINESS PLUS 2-STOREY HOME PLUS 1.45 ACRES $185,000

Thriving rhododendron business — ideal for couple, retired or otherwise. Beautiful two-bedroom home in immaculate shape, located on a lovely, large treed property with PANORAMIC SEA AND MOUNTAIN VIEWS. Within 10-mile circle from centre of Victoria. For appointment to view call: ROBERT YOUNG 479-8749 or 479-2115 or 383-4124 anytime. Park Pacific Investments Ltd.

JACK MEARS
OAK BAY REALTY LTD.
"The Professional People"
3618 SHELBOURNE 598-3344

LAUNDROMAT
Easily handled with increasing income. At present showing 25% gross return on investment of $80,000. Ideal for retired person, interesting and lucrative. Discuss with: JOHN JENKINS at 598-3344.

REVENUE DUPLEX
Well rented on large lot in area of good rental properties. On investment of $32,000, showing 11.8% net. Discuss with: JOHN JENKINS at 598-3344.

SUPER SOUND OPPORTUNITY

Unbelievable potential in this UNIQUE stereo enterprise offers unlimited earnings for a person with ambition. Full price $37,500 plus stock of approx. $40,000. For further details please call RAY-SMITH, 384-8081 (24 hrs.) The Royal Trust Co.

I HAVE AN EXCELLENT SELECTION OF MOTELS — HOTELS AND MOTOR INNS LISTED FOR SALE!

THE TIME TO CONSIDER THIS TYPE OF PROPERTY IS TO GET SOME ACTION STARTED RIGHT NOW!

CALL IRA FREEDMAN OF JACK MEARS OAK BAY REALTY LTD. AT 598-3344

FAST FOOD BUSINESS
Excellent returns possible on this major, new operation in A-1 location. $135,000. Vendor will help finance. MLS. M. Lund, 652-2736; R. Butler 479-7994

TV - RADIO SALES - SERVICE

Well established business serving a large central Quadra area, 18 years in same location. Stock, fixtures and equipment including service van — $10,900. For further details, phone: 477-9514 HUGH MUNRO 477-2829
CENTURY 21
PRINCIPAL PROPERTIES LTD.

SIDNEY TEA ROOM

And Delicatessen, fully equipped and thriving. Known as the Copper Kettle. This business is ideally suited to a couple and provides unlimited opportunities for development. Asking $21,500. We have the inventory. Call:
J. ARNOLD 592-6214
J. McCORMACK 592-6454
HENDERSON REALTY 388-9741

A GREAT BUY 14-UNIT MOTEL

PLUS spacious 2-bedroom owner's suite. P and L shows an excellent return. Plenty of room for expansion. 2½ acres. All units A-1 condition. Priced to sell. For further particulars and appointment to view, please call AL MATTEO, 384-8001 or Res. 656-5857 or MARK MACKENZIE 595-4396. The Royal Trust Co.

COIN-OP LAUNDRY DRY-CLEAN

A great business opportunity with little attention required. Small investment offering a good return with even greater potential for the future. Cadboro Bay area. Priced to sell at $16,900. Bob Kohlruss 598-7689 or Chris Greig 479-7995. Castle Properties Ltd. 386-6164.

COWICHAN BAY MARINA

Boat rental business. Fishing tackle and equipment. Mooring (30 boat cap.) Boat sales. Chrysler (marine) franchise. Licensed restaurant. Spacious living quarters for owner-operator. Illness forces immediate sale. Asking $195,000. M.L. Come with your offers and trades. Call the action line 385-2458. DON BACON, Byron Price and Associates Ltd.

Laundromat and Bulk Dry Cleaner
24 washers, 10 dryers
Gross $27,000.00
20% profit
$12,000.00 full price.
In beautiful Condition.
Box 207 Nanaimo, B.C.

RESTAURANT BUSINESS

70 seats, fully licensed restaurant in prime downtown location. Tremendous potential for working owner. For full information call PETER SYKES, 384-3985 or 382-3216. Century 21 Mayfair Realty.

UNIQUE BUSINESS FOR SALE. This business in operation for almost two years. Reason for selling — other interest. This is not a franchise, but is a good part-time or full time opportunity. This business can be run from your home. Total price $6,000. Victoria Press Box 344.

NORTH SAANICH

Small grocery store with 1 BR attached living accommodations, showing steady volume. Value in land and building. Priced at $49,500. Stock extra.
656-3924 WELLS HOOKER 652-3634
MONTREAL TRUST CO.

HOTEL FOR SALE

On 4 acres bordering Golf Course, in famous
PALM SPRINGS
California. Asking $1,600,000. Call John Gilton, Town and Country Realty Ltd. 382-7276.

MOTEL WANTED

Anywhere on south Van. Isle. Must show good return on investment. My client has just sold and wishes to relocate this spring. Call anytime Island Homes 386-7545, D. Layman 385-8277.

PARTNER, MECHANICAL OR sales inclined. Established contractor, New type heavy duty equip. Salary and share profits. Good growth and future. Investment $8500. Inquiries and credentials should be addressed to Victoria Press Box 307.

FOR SALE NEW RETAIL BUSINESS for imported goods. $3,000 plus stock, approximate $12,000. 592-1533 from 10-5.

1ST CLASS NEWSSTAND-TOBACco shop for sale. $15,000. 382-1924.

---

240 BUSINESS OPPORTUNITIES

Nanaimo Realty
Formerly Olympic Realty
385-5741

285 FT. SANDY BEACH APARTMENT MOTEL HALF HOUR AWAY FROM VICTORIA, ALREADY VERY SUCCESSFUL OPERATION WITH ROOM FOR EXPANSION AND MORE POTENTIAL. TRADES CONSIDERED. LILIAN McLEOD 385-5741 ANYTIME.

NEW
Generation Coin Operated Video Game
SPORTORAMA
4 Games in One Unit made for the entire spectrum of players, from novice to expert. Play increases with age of location. We provide you with service, location, maintenance, collections, and accounting, if you wish. Low down payments, bank financing. Excellent cash flow. High return on investment. Only a few good locations available.

HURRY
Mr. Patterson 388-6444 anytime.
ALSO
Coin Operated Zenith Billiard Tables. Real money makers. Heavy duty professional Italian slated, and high pressured laminate cabinetry. Let us show you actual profits enjoyed by other owners.

GOOD NEWS FOR YOU!

If you have been looking for a small business with a large profit, you will want to inspect this popular downtown newsstand. Good lease available. Net income from May-October 1975 was over $5,000. $15,000 plus stock. For further details, please call Helen Jones, 595-7913, Swinerton, Stewart Clark, Ltd. 385-2481. MLS 15345.

FARM BUSINESS
SAANICH PENINSULA
Unique 4-acre farm, hydroponic cucumber production, approx. 52,000 sq. ft. of greenhouses, production quota marketed through co-op, farm income assurance control contract. Financial statements and production figures available to interested buyers. Owner available for consultation after purchase.
BENEFITS OF FARM LIFE:
Horses could be kept. Located in midst of horse country with easily accessible trails. Comfortable 6-year-old, 3-bdrm. split-level family home, ideal environment for bringing up children. A worthwhile investment at $259,000. (MLS 14843)
FOR MORE INFORMATION ON THESE FINE LISTINGS CALL DON WHYTE 592-2407
WHYTE AND GOWER
OAK BAY PROPERTIES LTD.
2227 Oak Bay Ave.

CAMERAS AND BOOKS

Good opportunity for camera buffs or experienced retailers, established camera and book store in downtown Victoria. Good income with potential for greater volume. Good lease. Price $14,900 for furniture, fixtures, and goodwill plus inventory at cost (approx. $22,000). For more information and appointments to view call:
ALLAN TRELFORD
386-3128 or 652-3717
CENTURY 21,
J. D. BOSDET LTD.
120—727 Johnson Street,
Victoria, B.C. 386-3128

Business and Home COMBINED In-Town Grocery

Let the business buy the property and building for you. Terrific opportunity for an aggressive couple to operate and expand this well-located property. 3-BR. apartment above store offers good accommodation for the owner and family. Located in and around many new apartments which provides excellent clientele. Terrific potential for expansion to other lines and increase business volume. For full details on this exclusive listing, call NOW! Asking $80,000.
DAVID SOUTHALL
385-7761 24 hrs. 652-2325 Res.
D. F. HANLEY AGENCIES

CHANCE OF LIFETIME

This is unbelievable but true. If you are conscientious, reputable, with no blemish on your credit and want to start a grocery store, sporting goods, hardwards, nursery or any type of sales business I will back you financially and provide you with unlimited opportunity in our building at 3100 Jacklin Road, Colwood. The business would be yours. Please don't waste time unless you can see the possibilities. 658-5479.

FAMILY-STYLE RESTAURANT FOR SALE

Good opportunity to buy short order and take-out restaurant specializing in chicken and ribs. Recently renovated, good clientelle during the day. Call now for full details. $27,000. New MLS.
PAT VICKERY
385-7761 24 hrs. 592-6192 Res.
D. F. HANLEY AGENCIES LTD.

CONTRACTING BUSINESS

Established 25 years in a growing Vancouver Island community. Gross business over $150,000.00 per year. Ready-Mix, Gravel, Crane Service, Excavating, etc.

For further information write Box 351 Chemainus, B.C. or telephone 246-3713.

PAINTERS LODGE

One of the finest and most famous fishing resorts on the B.C. Coast at Campbell River is now offered for sale. Good terms available to qualified purchaser. An excellent opportunity for man and wife or manager available for absentee owners. For full information, contact FRANK STAPLEY at NANAIMO REALTY LTD., 890 Island Highway Campbell River, B.C., or phone 287-8894 or 286-6779 eves.

MOTEL FOR SALE
GORGE ROAD
24 UNITS PLUS MANAGER'S SUITE
GOOD RETURN
CALL
JOHN ADDICOTT
NANAIMO REALTY
385-5741 477-8232

LICENSE AVAILABLE FOR A Coinman - Transmission Repair Centre. Minimum cash requirement—$23,900. Contact B. A. Watt, 3908-107 St. Edmonton, Alberta. 403-434-2888.

FURNISHED EX-REST HOME IN Fairfield. Could be used for rooming house or suites. Good terms. Ammy Cohen, 386-7721.

---

240 BUSINESS OPPORTUNITIES

BAKERY

If you and your wife would of liked to have made $21,000 net last year then this is the place for you. Offers ob $35,000 for equipment, stock and business. Phone 385-4497.

JANITORIAL AND RUG SHAMpooing business for sale, ideal for husband and wife, 4 hours evening. No drifters. 479-4347.

JANITORIAL BUSINESS FOR sale, makes $12,000 per year, machinery included, 4 hours nightly, best offer. 477-3376.

COUPLE REQUIRED TO DEvelop and own small but very lucrative business. Call 592-1648.

---

241 BUSINESS OPPORTUNITIES WANTED

Your Business

Can be sold! That's ou Business! Let's discuss it! A sale should result! JOHN RUSSELL Nights — 592-3248. TED PINFOLD Nights — 386-7742 or office 477-0141. Your confidentiality respected.

Canada Permanent Trust Company

WANTED TO BUY FULL FACILITY HOTEL
50 - 80 ROOMS APPROX.
477-5767 Vic. Vicinity

UP AND DOWN DUPLEX
FAIRFIELD — $58,500

Two blocks walk to the beach. Ideal starter or retirement with income. For details, please call anytime. New MLS.
JACK MOEN 658-5448
Royal Trust Real Estate

SIMPSONS-SEARS

Very clean two-bedroom home close to everything plus self-contained one BR suite in full basement. A fine investment at $37,500. LEIGHTON REALTY LTD. 386-2958 or eve. 658-8968. Mayfair Realty.

---

244 REVENUE PROPERTY

BROWN BROS. on BLANSHARD
"People Helping People"

11-SUITE BLOCK

EXCELLENT CITY LOCATION
CLOSE TO ALL AMENITIES
REALISTICALLY PRICED WITH LOW INTEREST FINANCING
Details in Confidence
Phone Doug Ledding
383-5771 (anytime)

REVENUE OR COMMERCIAL

High traffic area Colwood, over two acres of land, 18,000 sq. ft. concrete block bldgs with 13,000 sq. ft. under lease. Good commercial potential. (MLS)
Kelly Dickson Dick Batey
477-1483 592-4607

Norm Ross ASSOCIATES LTD.
440-1070 Douglas, 3 2-6151

DE LUXE DUPLEX FIREPLACES

The feature of this spotless 7-yr.-old offset duplex is the three bedrooms on the main level plus full basement for each side. Thru hall floor plan with 19x13.6 living rooms, family kitchens (one side built in nook). The owners unit has a beautifully finished basement including 3 pce. bath. Carport plus in-in garage, extra parking, garden shed, nicely landscaped lot. Very well priced at $109,000 at 7% no term mortgage that may be assumed. For an appointment to view please call Grant MacFarlane at 386-3583, anytime, res. 479-4376.
VICTORIA REALTY LTD.

5-PLEX IN TOWN

All self-contained units with never a vacancy. Good rents provide net income of 9.000 a year. Land is zoned R-3 (multiple dwelling) so possibility of future re-development will add to the profitability. New MLS, $65,900. For full information and details, call NOW!
Dave Harding
385-7761 24 hrs. 383-7716 Res.
D. F. HANLEY AGENCIES LTD.

DUPLEXPERTS

EMPTY LARGE UP AND DOWN DUPLEX with in-law suite. $600-$700 per month potential revenue. 3400 sq. ft. of industrially zoned property in prime development area. Offers on $55,500. MLS.

WE WANT OFFERS on this excellent revenue property. Nets $10,000 annually. 110x110 lot. It's priced at $56,900 but vendor promises to look at any offer. Call GLENN NICHOLLS or GERRY FINNIGAN, 388-6231, 598-7689, 383-4739. CENTURY 21, Island Pacific Realty.

COMMERCIAL BUILDING 2 YEARS OLD

Showing a good return and all rented on leases. 5 rentals and in-law self-contained suits. Plus and zoned duplex lot. Full Price: $212,000.
HAROLD WARE 595-4358
HAROLD GARDNER 479-2867
GARDNER REALTY LTD.

ROOMING HOUSE $69,900

Potential revenue on this building of $900 per month. Present owner occupies 1 bedroom self-contained suite and collects revenue of $655. Large 70x113 lot in a good rental area.
595-5171 DOUG POSKITT 656-4236
Canada Trust
commercial property or are think-

CITY REVENUE
DUPLEX PLUS — $68,000

Off Gorge Rd., a large 3-bedroom, full basement home with the present extra income of $340 per month and increases available in May. 3 full bathrooms, 2 stoves, 2 fridges and home is in beautiful condition to keep maintenance to a minimu.
RYAN PROPERTIES LTD.
G. E. Bus Ryan 382-6135 anytime
(I'll call back within 30 mins.)

---

4 SUITES

Attractive income on this 4-suite revenue property, 2 (2 BR) and 2 (1 br.) self-contained suites plus income from wholesale pakery. Urgent sale needed. Offered at a reduced price of $73,000. O.N.O.
JOAN HOPPER
652-3703 or 385-8784
DOUGLAS REALTY LTD.

ESQUIMALT

Income from this property is excellent. Lower suite pays $270 and under $220. Half block from the sea. Reasonably priced at $46,000.
C. W. ARNOLD 592-6454
J. G. McCORMACK 592-6214
HENDERSON REALTY, 383-9741

---

2 STORES OR OFFICES PLUS 2-storey home located on 7872 S.F. of commercial 1 zoned property. Located on busy street with 3 parking spaces off St. More particulars call Faye Barlow, Boorman Investment Co., Ltd., 1111 Government St.

OPEN HOUSE

SXW DUPLEX — SAT., SUN. 1-4
2 bedrooms, dining living room, each side, carpets, high basement plumbed for further development. Corner lot, 3 Driveways. Rents not established. 411-421 Marigold.

TRIPLEX

Just a few steps from Jubilee Hospital. Professionally finished suites, new condition, never a vacancy. Ideal for owner occupant. Rents $630 per month. DAN GARSIDE 384-8001 The Royal Trust Co.

---

244 REVENUE PROPERTY

GROUP the Permanent
1125 DOUGLAS ST. and 3647 SHELBOURNE ST.

PROFESSIONAL OFFICE BLDG.— DUNCAN

Newly completed 3-storey reinforced concrete masonry building, completely air conditioned, H.W. heating, elevator service, convenient downtown location. Approx. 24,000 sq. ft. deluxe rental office space plus 12,000 sq. ft. retail commercial area on ground floor mall. Offers on $1,250,000 with immediate possession. Full detail available by calling ART DEWIT Duncan, 746-8105 or 746-5402 or HERB McDANNOLD, 382-9191 or 658-8844.

Spacious Duplex

Fairfield, close to ocean. Back to back 3-bedroom and 5-bedroom, fireplace in one, 2 basements, 2 furnaces and 2 meters. $45,000. ML 14944. IRENE VAN, 384-9191 or 382-9191.

New Listing

Immaculate 5x5 duplex in Fairfield on lovely view lot. Each side has 2 bedrooms plus small den, living room with fireplace new W to W, guest-size dining room, U-shaped kitchen, 4-pce. bath, utility room. Double carport in back and more parking. Live in one side and revenue. It's beautiful! Asking $87,500. ML. Phone me, let's talk financing. IRENE VAN, 384-9191 or 382-9191.

Canada Permanent Trust Company

SMALL APARTMENT
$165,000
FOURTEEN SUITES
ONE SELF-CONTAINED
THIRTEEN
"HOUSEKEEPERS"
GROSS OVER
$22,000
LOW
DOWN PAYMENT
VENDOR MAY
CARRY
CALL
JOHN ADDICOTT
NANAIMO REALTY
385-5741 477-8232

5-UNIT CONVERSION FAIRFIELD

4 blocks to Beacon Hill Park this unique property shows over $11,000 per year gross income. Fully rented with no-vacancy record in good rental area. 3 two-bdrm. units, 2 bachelor units PLUS a nice self-contained cottage at rear. Call now as the asking price is only $79,900 and ask for full details.
DAVID SOUTHALL
385-7761 24 hrs. 652-2325 Res.
D. F. HANLEY AGENCIES LTD.

FAMILY ACCOMMODATION PLUS REVENUE

$179,000

Here is one of the finest old homes in beautiful condition that offers many possibilities. Ideal for Guest Home, Rest Home, Boarding House or live in luxury on the main floor which is 6 rooms with a floor area of 2250 square feet and use 2nd, 3rd, and basement for Revenue. Adequately equipped with intercom system, fire precautions, and updated services. Phone for full particulars B. E. JEFFERY, 598-3321 or res. 477-4250.

JACK MEARS
OAK BAY REALTY LTD.

BROWN BROS. on BLANSHARD
"People Helping People"

SXS DUPLEX

Drive by 1287 and 1289 Centre Road off Fernwood. 3 bedrooms each side, O-O-M heat separate meters. Monthly rental $480 gross. In need of complete redecoration. Asking $44,000.
REG SCHUMAKER 598-2333
or 385-8771 (anytime)

Look at These!

1. Side by side duplex. One and two bedroom, convenient location, R3 zoned. Only $54,900.
2. Character home (Tudor) converted to 7 rentals. 3 bedroom, 1 bedroom, bachelor, 2 house keeping rooms. Fairfield, R3 zoned. Only $89,500.
3. Rooming house, James Bay, R3 zoned (only $49,900.
BARRY THORNDYCRAFT 477-0141 or 477-6487.

Canada Permanent Trust Company

5 SUITES
$89,500

Curb inflation by investing in good revenue property. Located on Esquimalt Road. Each suite is self-contained with separate hot water tanks, oil furnaces and electric meters. One 2-bedroom suite, four 1-bedroom suites. Never a vacancy in this good location for further information please call CHES HAYS 384-8001 or Res. 656-5463. The Royal Trust Co.

DUPLEX
3342
WILLOWDALE
OPEN
SAT. AND SUN.
1:30 - 4:30
478-7753

WHAT HAVE YOU GOT TO TRADE

For approximately $233,000 equity in a 1-year old 23-suite apartment block with no rent controls for years? Vendor will consider land, houses, duplexes, or a smaller block. For further particulars call: 477-6191 JUDY JOHNSON or 477-1650
RAY TILLYER
Royal Trust Real Estate Dept.

CITY DUPLEX

Situated close to town. Up and down units, Has just been renovated. New carpet throughout. In very good condition. Lovely spacious rooms. Rewired. Good revenue. Easy terms available. $63,900.
GEORGE WALL 386-2958 or 477-4546 or GEORGE PARSONS 386-2953 or 598-3167.
MAYFAIR REALTY

A GOOD THING

A price reduction on this Langford Duplex. Was $44,900 — NOW $39,900 and open to offers. Each side features two harms. Also there is a Double Garage (24x24). MLS 14973. Call:
DON HAMILTON
386-2911 or 478-3552
Homefinders, Walt and Redekop

NEW COMM. BLDG

2 storey, choice location, excellent tenants, must be sold. Statements and tenant info. available. Make offer to reflect your needed return. Asking $295,000. R. Butler 479-7994, M. Lund 652-2736.
CENTURY 21 PRINCIPAL PROPERTIES LTD.
477-9514

16-UNIT APARTMENT

On a Fairfield corner. Gross approx. $20,000. Expenses approx. $5,000. Low 7% mortgage. Should show 11% C.T.M. Asking only $159,900.
Ted Bowden Realty — 383-5524

APPRAISED AT $120,000. FOR sale for $103,000. This Fernwood revenue property, not subject to rent freeze. 595-5224.

---

244 REVENUE PROPERTY

QUALITY Apartments

42 SUITES only two-yrs.old. Will show 10% return. Only $46,000 down.

32 SUITES only four-yrs.-old. High return. Lots 2-bedrooms. Only $205,000 down.

44 SUITES — Top location. Never a vacancy. All one- and two-bedroom. Only $330,000 down.

THESE ARE JUST A FEW OF THE APARTMENTS I HAVE AVAILABLE. CALL TODAY FOR FURTHER INFORMATION.

F. G. CARVER AND CO.
739 FORT STREET
385-7321 or 598-2581

MONEY MAKERS

1—This extra large duplex features a 1-bedroom suite, two housekeeping rooms plus a spacious 2-bedroom owner's suite. It's on a large 10,000 sq. ft. lot on a quiet cul de sac. Current revenue is $438 plus owner's suite and the first mortgage can be assumed. Offered at $47,500.

2—1511 Vining St. $69,900 could be a four bdrm. home or an up-down duplex. Currently a duplex with revenue of $615 p.m. It features two newly decorated suites completely self-contained. It's on a high, quiet, treed lot close to town and all amenities. Large 10½% mortgage. For an appointment to view either of these properties call BRUCE WILKIN at 598-3366 or 592-2407.
WHYTE AND GOWER
OAK BAY PROPERTIES
2227 Oak Bay Ave.

OFFERS INVITED

—TWO HOUSES ON ONE LOT
—One 3 bedroom 1½ bath, rented at $350. p.m.
—One 2 bedroom 1 bath, rented at $278. p.m.
—Live in one, rent the other or use for income.
—Both just renovated.
—Asking price $76,900.
—Down payment: Try anything—money, cars, boat, camper, etc.
—For further information please contact JON DAVIS at 384-2437 anytime.
PACIFIC STRATA REALTY LTD.

DELUXE DPLX

3 bdrms, 2 bthrms, 2800 sq. ft. each side. $159,000.
THE ZIEGLERS
595-5171 592-1768
Canada Trust

APPROX. 47,748 SQ. FT. LEVEL and in 3 adjacent lots, in Duncan, 2 apartment zoned now, 3 rented homes, good location for school and shopping, good investment or remedial development. Phone 113-748-3628 after 5 p.m.

---

245 REVENUE PROPERTIES WANTED

DUPLEXPERTS

We have sold a very considerable number of duplexes and revenue properties priced from $35,000 to $150,000. Consequently we know the market and have a long list of buyers. If you are thinking of selling call us for an experienced market evaluation.
Glenn Nicholls
Gerry Finnigan
383-6231 or 598-7689 or 383-4739
CENTURY 21, Island Pacific Realty

WANTED TO BUY

Commercial property, with close proximity to Inner Harbour. Good retail outlet with room for or to develop an owners suite. Reasonable return required.
6375 Pager 2471
595-5171 TONY BROGAN 388-8275
Pager 2471
Canada Trust

ATTENTION OWNERS OF APARTMENTS AND COMMERCIAL
LIST WITH US FOR
1. VALUATION GUIDANCE
2. QUALIFIED BUYERS
3. MORTGAGE ANALYSIS
CALL JOHN ADDICOTT
NANAIMO REALTY LTD.
385-5741 477-8232

WANT ZONED PROPERTIES for apartment, commercial, or warehouse development. Res. 479-1429.
TED BOWDEN REALTY
383-5524

---

3 APARTMENT BUYERS WITH $100,000 and $140,000 down for a low maintenance modern block. All offers considered.
TED BOWDEN REALTY 383-5524

WE BUY SMALL APARTMENT buildings from 4-15 suites. 478-1310.

---

247 COMMERCIAL OR INDUSTRIAL PROPERTIES

Commercial Opportunity

If you're looking for a 2400 sq. ft. bldg. on a 7200 sq. ft. lot zoned M2 in a high traffic location, I've got it! Lots of financing available, bldg. with 3 bays and 2 hoists well suited to most any service function. MLS 14290. Priced at $123,000, but call me and lets talk.
Ken Mann
Bus. 598-5144 Res. 477-6773
T. L. Mann and Associates Ltd.

EXCELLENT LOCATION

35,000 sq. ft. of commercial space with large parking area suitable for doctors or dentists office, or any type of retail or wholesale outlets. Close to large shopping area. BERT COLES 384-8001 or 592-3311. The Royal Trust Co.

$23,000
C2

3 C2 lots just off Douglas — in town. Metal plant allowed. Other commercial development possible — every sq. ft. can be built on. $360,000. Offers.
BLOCK BROS. REALTY LTD.
477-1841 479-1741
(Mrs.) PAT FORBES
RAYH H. FORBES 478-4412

Professional Space

Ideal consortium arrangement for 3 professional offices. For $9,900 down each you receive approximately 1032 sq. ft. of floor space in a lovely new building in Oak Bay.
FOR COMPLETE DETAILS CONTACT
388-5647 DAVE GIBSON 388-9172
FARMERS AND MERCHANTS TRUST COMPANY

NANAIMO

Two new commercial and office buildings showing good return. For information call ALMER OLSON, 384-8001. The Royal Trust Co.

APT. ZONED LAND

3 acres of zoned land suitable for A.H.O.P. or A.R.P. development located close to down town Chemainus with beautiful trees and sea view for the very realistic price of $1.30 per sq. ft. Call:
477-0191 RAY TILLYER or 477-1650
JUDY JOHNSON
Royal Trust Real Estate Dept.

VIEW ROYAL MOTEL ZONED

4-PLEX SITUATED ON ½ ACRE. Unit consists of three 1-bedroom and one 2-bedroom suites with 4-stall garage, plus outside parking. ASKING $98,700. For more information please call:
O. DOUGLAS or E. WILKINSON
382-4251 anytime
RITHET AGENCIES LIMITED

FOR RENT

Available immediately, fenced, blacktopped area approx. 10,000 sq. ft. with 200' frontage and including office, in Douglas-Burnside area. For further details call Mr. Anderson at 382-8721 or 477-4985.

OWNER MUST SELL — 11,400 sq. ft. C-1 zoned property on Cloverdale. Just past Douglas. Land is approx. 138x105 and serviced. Revenue house on property. MAKE AN OFFER. Call Ken Jensen at Western Homes Ltd. 386-3494 or 592-9079.

---

247 COMMERCIAL OR INDUSTRIAL PROPERTIES

WAREHOUSE FOR SALE $159,500
LEASING CONSIDERED

Vacant, early occupancy in the City of Victoria. Some 7,305 square feet of building on some 9300 square foot lot. Under cover loading, plus separate loading dock for one portion; which would allow double tenant occupancy. Full particulars with B. E. JEFFERY, 598-3321, or res. 477-4250.

QUADRA ST.

Corner property in downtown area. Sturdy mason and brick building. 3600 sq. ft. $200,000. Call CAMILLE DERKSEN, 383-4049, or RALPH NEWTON-WHITE, 592-1981.
JACK MEARS
OAK BAY REALTY LTD.
598-3321

Century 21 REAL ESTATE
PRINCIPAL PROPERTIES LTD.
4088 Shelbourne
477-9514

SHOPPING CENTRE SITE

2.2 acres — zoned shopping centre, prices etc. Located in high traffic area on the Saanich Peninsula. Financing arranged. Call
BOB GEDDES or GORDON B. MACDONALD
477-9514 Anytime

Western HOMES Ltd.

AIRPORT — '76

UNLIMITED POTENTIAL — Just let your imagination run wild. ½ acre of commercially zoned property across from the airport — but not in a flight path. 30-seat restaurant plus separate cosy residence. For expansion, there is a 81'x183' lot included in this deal. Price only $119,000. Phone now for all the details. MLS 14098.
Wilf Cotton and Terry Eden
386-3494
(24 hrs.)

EXCELLENT SITE AVAILABLE

Large track of multi-use land in the Mayfair. Several possibilities for development. Terms possible. Let's discuss your ideas for this great location. Full details and co-operation from
Dave Harding
385-7761 24 hrs. 383-7716 Res.
D. F. HANLEY AGENCIES LTD.

131,000 Sq. Ft. Vacant Land Within City Limits

Presently zoned C1. Excellent development possibilities. Easy access to Blanshard and Douglas Streets. This is a rare opportunity to purchase one of the last large areas of vacant land in the city of Victoria. Well priced for today's market. TIM HOSKIN, 477-6141 or 595-6250.
Canada Permanent Trust Company

DUNCAN

Newly renovated office building. 6,300 sq. ft. on two floors. 2,400 currently leased at $14,400 P.A. NET. Potential income approx. 30,000. P.A. NET—Asking Price $300,000.
385-7721 BRIAN COUTTS 598-2405

ALSO—2.8 ACRES OF HIGHWAY PROPERTY
1 mile north of Duncan. Zoned comprehensive development. Suitable for Motel-Hotel or Mobile home sales, etc. Commercial Offices.
385-7721 BRIAN COUTTS 598-2405
GARDNER REALTY LTD.

WKSHOP SITE

6400 sq. ft. on Dupplin Road. Good livable 2-bedroom home on property. 28 ft. rear lane, entrance. A GOOD BUY AT $4.50 PER SQ. FT. ASKING $41,900.
386-5847 DAVE GIBSON 388-9172
FARMERS and MERCHANTS TRUST COMPANY

167,270 SQUARE FEET NEAR COLWOOD GOLF CLUB. Motel zoned. Good possibility for rezoning to apartments or general commercial. Price $425,000. DON BACON, 386-2458, BYRON PRICE and ASSOCIATES LTD.

OVER 17,000 SQ. FT. COMmercial property on trackage near Wesley. Price $135,000. Phone Ev. 479-6460 or 478-7544.

FOR SALE, BUILDING IN downtown Victoria, with extra lot for parking. Phone 383-5922.

---

250 HOUSES FOR SALE

REALSPAN PROPERTIES LTD.
1031 VANCOUVER ST. 386-6454

JUST LISTED
FAMILY HOME
$62,500
JUST LISTED

This fine family home is located on a cul-de-sac, close to Hillside Shopping Centre, Schools, Cedar Hill Golf Course. It is a well built, well maintained 5-bedroom, full basement home. Interior is immaculate with a remodelled easy-care kitchen, dishwasher and garburator included. There is a full bathroom downstairs with a large finished family room (easily converted to an in-law suite). Lot is 60x100.
To view anytime call
388-6454 John F. Colwell 592-9828

OPEN HOUSE SUN., JAN. 25
1 - 4 p.m.
4315 and 4319 TYNDALL AVE.
$63,900 and $64,900
Pre-Arranged 10¼%
Financing available
DIRECT SALE FROM BUILDER
FIRESIDE HOLDINGS LTD.
478-9475 478-8983

OPEN HOUSE SATURDAY, 2-4 p.m. 2869 Acacia Dr. For sale by owner or trade for condominium. 3-year-old 3-bedroom, 1½ baths home. Beautiful rock fireplace, in front room, dining room, finished panelled basement with huge family room. Large fenced lot. Washer, dryer stove, fridge and drapes included. Open to offers on $68,900. 478-7359.

OPEN HOUSE SATURDAY AND Sunday, 1 to 4. 3 bedroom, basement, cabinet kitchen fridge and stove included. Wall-to-wall carpet throughout. Fireplace, paved driveway, separate garage, nice yard, fruit trees, quiet street, walking distance to shopping centre. $44,300.00. 885 Leslie Drive.

---

250 HOUSES FOR SALE

Century 21 REAL ESTATE
ISLAND PACIFIC
REALTY 3200 QUADRA
388-6231

REDUCED
$59,000 TO $55,900

4 Bedroom home, good location. Nice and clean

250 HOUSES FOR SALE

3400 DOUGLAS ST.
384-8001

OPEN HOUSE
SAT., 1:30-4 P.M.
1147 LUGRIN
Approx 2,000 sq. ft. of living space, 4 bedrooms including one down. Raised hearth fireplace in 21x16 living room, view from large bay window, dining room, family size kitchen with eating area, 4 pce. vanity bath and 2 pce down. Come and see the rest! $69,950.
ERNIE DYER 384-8001 or Res. 592-2932

OPEN HOUSE
SAT. 2-4 P.M.
1846 CHIMO PLACE
(Off Fairburn)
Brand new, approx 1400 sq. ft. of luxury living. Well planned and consisting of 2 large bedrooms (master ensuite). Living room with brick fireplace, dining room, kitchen with citation cabinets, built-in dishwasher and good eating area with sliding glass doors to sundeck. Full basement with cozy den and fireplace. It's beautifully built home and well worth seeing. Asking $69,500.
LEN TAYLOR 384-8001, 382-9485

OPEN HOUSE
SAT. 2-4:30 P.M.
4051 LOCHSIDE DRIVE
Spectacular views from this family home in desirable area. Lovely living room with corner fireplace, 4 bedrooms, 2½ baths, no step on main floor. Full basement and lots of parking. $89,000. MARK MACKENZIE 595-4506 or AL MATTEO 658-5057 or 384-8001 (24 hrs.)

OUR FIRST OPEN HOUSE
SAT. 1:30-4 P.M.
830 LILY
You are invited to this stately colonial on almost ¾ of an acre of parklike land. 1½ miles from city centre. Charming living room with fireplace, separate large dining room, 4 bedrooms up, huge master with fireplace and 4 pce ensuite. Heated and filtered swimming pool MLS $125,000. THE McGREGORS 384-8001 or Res. 477-3675.

OPEN HOUSE
SAT. 1:30-4 P.M.
387 FAIRVIEW
1250 sq. ft. on main. Well constructed, 9 year old home 3 bedrooms, ensuite and extra 2 pce in dev. basement. Extra large lot, low tax area $59,500. JESSIE McGRATH 384-8001

OPEN HOUSE
SAT. 1:30- P.M.
2800 BEACH DRIVE
Elegant comfortable home secluded. Close to beach and park. Large living room, circular dining room, library, 3 fireplaces, 4 bedrooms 2½ baths. Large rec room. Seaviews. MLS $139,000. DAR GARSIDE 384-8001.

OPEN HOUSE
SAT. 1:30-3:30
3508 PLYMOUTH
Turn onto Avondale off Henderson and follow signs. 4 bedrooms, 2 bathrooms, master's den, gracious entry to 23x15 living room. Family room off kitchen, rec room with fireplace. Make an offer on this impressive family home. Asking price $125,000. CONNIE REYNOLDS 384-8001 or Res. 477-8914.

OPEN HOUSE
SAT., 1:30-3:30
4719 HILLWOOD
Turn onto Ambelwood, right onto Deerwood and right on Hillwood. Beautiful Broadmead offers very open plan with several decks. Pest and beam light, bright family room of kitchen, 4 bedrooms, 3 baths. Only $118,000. JEANNIE DEWHURST 384-8001 or 477-6040 "The Realtor Who Believes in Broadmead"

OPEN HOUSE
2675 ARBUTUS DRIVE
SAT. 1:30-4:30
Pretty rancher in tip top condition and ideal for retirement. 14½x13 living room with fireplace and adjoining den. Dining room 11x10.9. Deluxe carpeting. 2 bedrooms., Newly decorated. 4 pce bath, attractive kitchen with near by utility and extra toilet. Attached garage, fruit trees and shrubs. MLS Asking $69,500. JOYCE MILLER 479-7705 or JOHN MORRY 592-9770 or 384-8001 (24 hrs.)

OPEN HOUSE
SAT., 1:30-4:30
1935 VENROSS
$67,900
Brand new home in quiet area. Living room with slate fireplace, dining room with sliding doors to sundeck. Some seaview, 3 bedrooms, 1½ baths. Full high basement with double carport, RI bath and Rec room PETER TER VEER. 384-8001 or Res. 479-1588.

822 HOCKLEY
OPEN HOUSE
SAT. 1-4 P.M.
$47,900
3 bedroom stucco no basement immaculate home on large lot. Living room has W-W carpet, electric kitchen with fan, utility rm. Oil heat. carport. STAN SAGE 384-8001 or Res. 384-4347.

OPEN HOUSE
SAT. 1:30- P.M.
4116 CEDAR HILL ROAD
Close to Mt. Douglas, charming 3 bedroom 13 year old home with functional kitchen, separate dining room and part basement. Many special features Asking $83,500. CHES OR MERYLE HAYS 384-8001 or Res. 658-5663.

OPEN HOUSE
SAT. 1:30-4 P.M.
1048 LYALL ST.
REDUCED PRICE $48,500
Extra revenue from separate suite in basement will help pay mortgage. Ample accommodation main with 4 bedrooms, living room with fireplace, dining, kitchen. On bus line, close to all facilities. MARGARET JOHNSTON 384-8001 or Res. 477-1763.

OPEN HOUSE
SAT. 1:30-3:30
629 VANALMAN
Lovely 3 bedroom home, ensuite, in Northridge area with views from living room, dining room and sundeck. Completed family room and rec room down. 9% mortgage that can be assumed. BARBARA LIEBENAU 384-8001 or Res. 479-8389.

OPEN HOUSE
SAT. 2-4 P.M.
3261 MEGAW PLACE
Cedar Hill area on quiet cul de sac with new homes bordering golf course. 3 bedrooms on main plus 1 down, 3 bathrooms and finished rec room. Less than two years old and very clean. $60,900 with $33,000 mortgage at 10% at $340 per mo. P.I.T. BERT COLES 384-8001 or Res. 592-3311.

QUIET CUL DE SAC
CEDAR HILL
Double value for your money at just $52,900! Adjacent to golf course and close to the Community Centre — Live in the charming 1-bedroom self-contained suite and let the remainder of the home help pay your mortgage. Main floor has hardwood floors in the living room and separate dining room — 2 bedrooms — 4-pce. bath. Family kitchen with pantry and laundry area off. Plenty of parking and small private patio. Be first to view this new MLS listing with JOYCE MILLER or JOHN MORRY 384-8001.
479-7705 592-9770
Loads of character—bet you'll love it!

THE HAPPY HOUSE
For an up and going young family or retired couple. Modern full basement bungalow on a convenient tree lined street. Victoria city. 3 bedrooms, den, super rumpus room, the sundeck faces south looking over acres and acres of quiet park. Clean as new. Must sell $59,900 MLS. DAR GARSIDE 384-8001.

250 HOUSES FOR SALE

3400 DOUGLAS ST.
384-8001

BEAUTIFUL SEAVIEW $98,500
A special home for a special family! Space to grow in this lovely contemporary home situated on a high extra large lot. 5 bedrooms in all or use one as a den. Attractive living room with corner brick fireplace. Separate dining room. Large functional kitchen with deluxe appliances. 3 baths. Rock fireplace in warm rumpus room with study or den off. Double garage. Be the first to see this exclusive new listing with MERYLE OR CHES HAYS 384-8001 or Res. 658-5663.

BEAUTIFUL BROADMEAD!
Check these exceptional one-of-a-kind homes in Victorias most beautiful area.
1. Woodsy setting — natural rock and trees compliment this most outstanding brand new home. Impressive finishing. 2 floor-to-ceiling stone fireplaces, 3 bedrooms, den, 3 bathrooms, numerous decks, family plus rec room $130,000 MLS.
2. Seaview! Unique layout with elevated living room, large dining room, kitchen and adjoining family room all with outstanding view! 4 bedrooms in all. A delightful home featuring naturally finished wood inside and out. $118,000 MLS.
3. New! Tudor! At the end of a quiet cul-de-sac! Heavily hand adzed walls and beams carry this "olde English" theme throughout this gracious new residence. 2 storey, 4 bedroom plan with separate huge family room and games room. Custom cabinetted kitchen. Workshop plus storage. $150,000 MLS.
4. Ocean view! Newly listed and incomparable! Totally impressive post and beam with innumerable fine features ranging from 4 bathrooms — one with Jacuzzi swirltub, 3 fireplaces, 3 plus bedrooms, extensive rock work, spectacular stone fountain, plus a totally separate entertainment area incoporating a huge lounge, wet bar, sauna, and private hideaway. Exclusive.
Call now. JEANNIE DEWHURST "The Realtor Who Believes in Broadmead" 384-8001 or Res. 477-6040.

HOBBY FARM
DEEP COVE
2.02 ACRES
ATTENTION HORSELOVERS!
Exceptionally well built spacious home, developed basement, 2 bathrooms, intercom, many cupboards, W-W carpet, sundeck and sundroom — good barn, chicken house and run. New MLS listing. Priced right at $84,900. Owners have purchased. For details call CONNIE REYNOLDS 384-8001 or 477-8014.

2.40 ACRES
BURNSIDE AREA
Ideal for horses — 2 bedroom older house — large barn-fully fenced. Owners want positive action. All offers considered Listed at $74,900. CONNIE REYNOLDS 384-8001 or Res. 477-8914.

GORGE
$71,500
A rare find in a popular area, 5-year young family home completely developed up and down with 1780 sq. ft. on a roomy lot walking distance to the water and Gorge Vale Golf Course. 3 bedrooms up, 1 down 2 fireplaces and 3 baths, den and rumpus room down, make it ideal for a growing family. Make your appointment to view today. MLS 15046 MERYLE or CHES HAYS, 384-8001 or Res. 658-5663.

SIDNEY $55,900 MLS
Try your offer on the above reduced price. 2 bdrms. on main, 1 in full basement. 4-piece bath again, 1½ bath in bsmnt. Rec rm., fireplace, Carport, sundeck 1 year old. To view please call STAN SAGE 384-8001 or Res. 384-4347.

OAKLANDS
Compact 3-bedroom home attractively renovated interior, exterior needs some trim painted (when weather permits). Finished family room, washer and dryer hook-ups, A-O heating and excellent financing. Full price $52,300. Please call RAY SMITH 384-8001 (24 hrs.) or 479-7777 (res.)

Douglas Realty Ltd.
12 CENTENNIAL SQ. 385-8784

OPEN
FRI. AND SAT.
1-4
571 KER
Cute 2-bedroom bungalow with sep. garage. Come and take a look. $43,500. MLS 15291.
MARY McGUIRE
DONNA VALIKOSKI
385-8784

GORGE AREA
$46,900
Ideal retirement or starter home. Attractive living room with fireplace. Large kitchen with eating area. 2 bedrooms. Large lot with shrubs, trees etc. Separate garage. Large 10% mortgage. To view call
ANNA CHANDLER
384-6939 385-8784

QUADRA - TOLMIE
An absolutely immaculate 4 bedroom home at a very attractive price. LR. with fireplace, DR., full basement, drive-in garage. Large fenced lot with fruit trees and only $55,900. MLS.
JOAN HOPPER
652-3103 or 385-8784

$32,900
A starter, pleasant little home. Young living room with W to W carpet. O-O-M heat, wired for washer and drier. Call us: MARY McGUIRE 479-7668 or DONNA VALIKOSKI 385-8784 anytime.

HANDYMAN
3 bedrooms, fireplace in LR, elec. heat, large kitchen, good roof. Outside needs paint, the yard needs cleaning. To drive by and consider an offer call
DONNA VALIKOSKI 385-8784

REVENUE MINDED?
TAKE A LOOK AT THIS
Large 9 room home. Consisting of 5 bdrms and den. The living room and dining room are in line. Kitchen modern, 2½ baths. Full basement for future development On R3 zoned lot. Price $85,900. Call DONNA VALIKOSKI 385-8784.

TOWN AND COUNTRY REALTY
3579 DOUGLAS STREET
382-7276

NOTICE
We have a quality luxury home of 2000 sq. ft. on 1 acre of high view property, under construction located 25 miles from Victoria in a quite secluded residential area. Completion is for May 1st. Price $100,000. Choose your own decor. Call
Allan KLENMAN 592-9771

BY OWNER, GLANFORD AREA.
1200 sq. ft., 3 bedroom, 1½ bathrooms, wall-to-wall throughout, 2 fireplaces, 18 months old. Asking $62,900. 479-8097.

250 HOUSES FOR SALE

Castle Properties Ltd.

OPEN HOUSE
3320 ALDRIDGE
SAT. 1:30-4:00
2 bedroom bngalow. Full Basement with 1 bedroom suite. Stucco exterior. Separate garage, some superficial work required. Asking price $49,900. Freddy Starke in attendance. 386-6164 or 479-3866.

PANORAMIC VIEW
The home for the young executive. Over 2700 sq. ft. of luxurious living. Living room, four bedrooms, two full bathrooms, one with sunken bath. Twi attractive fireplaces. Lovely family room, separate utility room. Intercom and piped stereo throughout. Extensive sundeck. Just hit the market and should sell quickly. sking $105,000 See it today with Irene Dalziel 477-6380 or Ben Greig 598-3105. Office 386-6164. MLS.

DUPLEX
$1,500 DOWN
Vendor will carry A-S for a good covenant on this up and down duplex. Good opportunity to help those monthly payments! Main floor is a two-bedroom suite. Upstairs is a one bedroom suite. Full basement. Asking $53,000. Call Chris Greig, 386-6164 or 479-7995.

DUPLEX
$47,900
1-bedroom suite up, 2-bedroom suite on the main plus in-law suite in full basement. Separate meters and hot water tanks. Possible legal triplex conversion. This won't last so call Tom Raig, 386-6164 or 385-1606.

SIDNEY SXS
5 YRS. OLD
Vendor will carry A-S with $7,000 down. Each side has 3 bedrooms, sundeck, etc. Asking $80,000. Call Chris Greig 386-6164 or 479-7996 or Tom Raig, 386-6164 or 385-1606.

ESQUIMALT
3 bedroom, full basement, 2 full bathrooms. Extra parking. Close to arena, stores, schools and bus routes. New listing, $52,900. Ben Greig, 386-6164 or 598-3105.

ALMOST NEW
Completely rebuilt 3 bedroom bungalow including new kitchen, new bathroom, oak floors. Full basement. Stucco exterior. Priced to sell quickly at $52,900. Freddy Starke 386-6164 or 479-3866.

BRAND NEW
Lovely valley view from this brand spanking new 2 bedroom. Ensuite plumbing Living-dining room, kitchen with teak cabinets, full high basement, shake roof partially landscaped. Don't miss this one at $59,900. Freddy Starke 386-6164 or 479-3866.

ZINNIA
Large family home with great possibilities in the High Marigold area. Could be an easy duplex conversion. Only 9 years old and situated on a well landscaped—66x231 lot. Asking $65,900. For more information call Tom Raig 386-6164 or 385-1606 MLS.

ESQUIMALT
$38,900
Comfortable clean 2 bedroom fully modern home. Presently vacant and ready for immediate occupancy. A good opportunity! Please call Bob Kohiruss 598-7689 or 386-6164.

FAIRFIELD
$46,900
Solid character home on quiet street. Features large living room with fireplace, spacious dining rm., modern kitchen, 2 bedrooms, plus full high basement begging for development. All utilities updated. Act fast for it won't last! Call Chris Greig at Castle Properties, 386-6164 or 479-7995 (res.).

GORDON HEAD
Have you noticed how "squeezed-in" those lovely new homes are? Ugh!
NOW COMPARE THIS HOME
$67,900
70' x 170' LOT
1300 sq. ft. of main floor area.
3 BEDROOMS, 1½ BATHROOMS
FULL BASEMENT — REC. ROOM
A very quiet cul de sac of fine homes, all on large lots and all different in appearance. Festful. In immaculate condition, built 5 yrs. ago of quality materials.
RYAN PROPERTIES LTD.
G. E. Bus Ryan 382-8135 anytime
(I'll call back within 30 mins.)

$51,900—AGE 15
4 BEDROOMS, 2 BATHROOMS
A two-level stucco home with the lower level more groune level than the usual deep basement. Fenced lot. The main floor is hardwood with wall to wall carpeting on stairs, through hall and 22 ft. living rm. Attractive fireplace. A very large bright kitchen with dining area. The 2 bedrooms on the lower level are panelled and carpeted. Washer dryer space in large utility room.
RYAN PROPERTIES LTD.
G. E. Bus Ryan, 382-8135 anytime.
(I'll call back within 30 mins.)

CITY REVENUE
DUPLEX PLUS — $68,000
Off Gorge Rd., a large 3-bedroom, full basement home with the present extra income of $340 per month and increases available in May. 3 full bathrooms, 2 stoves, 2 fridges and home is in beautiful conditin to keep maintenance to a minimum.
RYAN PROPERTIES LTD.
G. E. Bus Ryan 382-8135 anytime
(I'll call back within 30 mins.)

Pace Properties Ltd.
1640 Oak Bay Ave.
595-2413

$54,900
One of the most charming of homes at a modest cost has just been listed with us. This 2 B-R basement home of immense character and appeal is sparkling clean and with a cosy yet elegant air. Formal dining room, large kitchen with eating area, large bedrooms. New quality broadloom. Garage and carport. We know you will be impressed with 979 Cloverdale and it will be our pleasure to show it to you.

$59,900
SOUTH OAK BAY
2 B-R basement character home located in the choicest area. This home has built-ins, a basement rec. room, and a charming yard ideal for the gardener.
The owner has been transferred and indicates that offers to $59,900 will be seriously considered for an immediate sale.
Drive by 988 Oliver, then call us for an appointment to view, or attend OPEN HOUSE Sat. 1:30-4:00.

$54,900
CEDAR HILL ROAD
The 1 B-R ste. in the basement of this nice 2 B-R bungalow has been rented at $185, and the upstairs is spacious with a large kitchen, new broadloom and many other fine features. There is an existing first mtge. of $32,000 at 11¼%. An excellent buy.
BRIAN HIGGINS
595-2413 or 592-2978
JW JERRY DOWNER
Pager 498
595-2413 or 384-8075
Pager 344

SIDNEY
4 BEDROOMS
$53,900 BY OWNER
Immaculate 4-year-old home. Large living room with sundeck off dining room and kitchen. 2 bedrooms on main floor with 4-pce. bath. 2 bedrooms on lower floor, 2-pce. bath, bright laundry room, plus second living room. W-to-w throughout. 2 fireplaces, small workshop, covered carport. Approx. 1809 sq. ft. of living area waiting for you. To view call 656-6602. No Agents.

250 HOUSES FOR SALE

BLOCK BB BROS

CATALOGUE VIEWING
OPEN EVENINGS
MON-FRI
TILL 8:00 P.M.
3636 SHELBOURNE
477-1841

POTENTIAL VALUE
CEDAR HILL
Small 2-bedroom older home on a big lot with great potential value. On bus line close to shopping. Living-dining room, big kitchen, 4 pce bath and full basement. Excellent rental property. Asking $54,500. But make an offer.
477-1841 TED BROWNE 658-8412

ROOM FOR FAMILY and ENTERTAINING
This beautiful big home in an attractive Brentwood setting has an excellent floor plan giving generous size rooms on 2 floors. 4 pce, 3 pce and 2 pce ensuite bath provide convenience for family and guests. Big kitchen with room for eating area. Large dining room. Downstairs a truly outstanding rec room and 2 part finished rooms and utility area. General size lot. 10% mortgage. Asking $69,950. MLS 14659.
477-1841 TED BROWNE 658-8412

COLWOOD
NEW LISTING
Just listed, a rare opportunity at only $56,900! You get: a delightfully spotless three bedroom home on big 70 x 130 fenced lot in Seabird Haven, no neighbours across the street, just trees, yet minutes to main shopping and schools. A sensible plan with glistening hardwood, cheery fireplace, attractive landscaping, drive-in garage, partially finished bathroom in basement, workshop and 4th bedroom or office. Call ROBIN ESTLIN 477-1841 or 652-5886.

5 ACRE TOTAL SECLUSION
An exciting location is yours, only minutes from Royal Oak, handy to elementary school, riding trails, and Beaver Lake Park. Your property features 5 varied acres of footpaths, shaded glades and meadow, with an abundance of large trees. The home comprises 2500 sq. ft. of superlative design and finishing, with 4 large bedrooms, 4 pce master ensuite. Plus balcony, living-dining room with open beams, massive sundeck off, deluxe kitchen with family room off with FP, den or office too. Add a rec room in basement, all at $169,000. Call ROBIN ESTLIN 477-1841 or 652-5886.

"$5,000 DOWN"
WITH B.C. 2ND MORTGAGE BUYS THIS:
1. Large peaceful lot shaded by tall Oaks close to Simpsons-Sears.
2. A 2-bedroom, half BSMT bungalow with kitchen, dining room, rec room and garage.
Ideal starter. Owner is building elsewhere and says sell it. All offers will be presented. Asking $52,900.
477-1841 ROGER LUCAS 592-2159

KIDS WANT
A HORSE? You want a home with luxuries for Mom, a workshop for Dad? See this 3 or 4 bedroom in Royal Oak area close to schools and amenities. 3½ year old custom built with 2200 sq. ft. happing living area. Large bright, modern kitchen with eating area, separate dining room, panelled living room with FP, 3 bath facilities including ensuite off large master bedroom, new 2 stall barn, pasture, riding ring, orchard. All on 5 fertile acres. Potential for future. Oh yes, we might even include a fine horse! Offers invited on $144,500.
477-1841 BILL REMPLE 658-5794

UNIQUE TUDOR
Impressive 3 year old custom built home which tastefully combines old world charm with modern convenience. Elegant sunken living room with massive stone FP, 15 x 13 dining room, family room off large kitchen, 19 x 15 rec room, bedrooms upstairs, 3 bath facilities including ensuite off master BDRM which has a private balcony. On 6 acres near Francis Park. Total seclusion. ML 14951. Offered at $135,000.
477-1841 BILL REMPLE 658-5794

SOUTH OAK BAY
222x90 GARDEN
Living room with fireplace, spacious dining room, and a superb modern kitchen with adjoining breakfast room. 2 bedrooms on main. Open stairway off breakfast room to large attic just waiting for development. 3 excellent rooms, kitchenette and bathroom in basement. Offered at $75,000.
598-1420 TED WALFORD 477-1841

FOR THE GROWING FAMILY
Spacious first class home with following features: shake roof, main floor 3400 square feet with 4 bdrms, extra large living room and dining room with deep heavy carpeting, 2400 sq. ft. fully developed down inc. study, rec room, built in bar and sauna. Many other quality features. Located on one acre with tremendous view, just minutes from downtown Victoria. Listed at $196,000. Full cooperation to other realtors.
656-5584 BILL MOSHER 656-6306

DOWNTOWN
An older type 3 bdrm home that has been renovated, within easy walking distance to town on large lot with future potential.
386-3231 WILF WEICKER 598-1649 or pager
GERRIT KLOOTWYK

COLWOOD
BEAUTY
Absolutely a truly lovely house. Top quality of everything put into this property. Completely finished up and down, fenced yard (71 x 120). Attractively shrubed. Listed at $64,900. Don't miss this one.
OLIVE L. MARTIN
386-3231 385-7266

3 BEDROOM
FULL BSMNT
$59,900 asking price on this really warm comfortable family home, spacious yard, completely finished bsmnt. All plaster. Be sure to call:
OLIVE L. MARTIN
386-3231 385-7266

RECENTLY RENOVATED
Three bedroom, 2 storey home with attic an drive-in garage. Drapes, oven built-in, stove, fridge, washer and dryer all in top condition. All for only $55,900

EXECUTIVE HOME BUILDERS
I have just listed this lovely quality built home in beautiful Colwood. Features excellent sea views, quality carpets, 2 floor to ceiling fireplaces, slate and brick. Fully developed basement with your own sauna. Extra large lot. This is a must to see. Priced right at $89,000.
BILL LEWIS 478-5561 478-5818

250 HOUSES FOR SALE

BLOCK BB BROS

TRUTCH AND RICHARDSON
Revenue property in excellent condition on a deep corner lot 50 x 164. Good potential for better than average revenue. Asking $89,900.
BING RICHARDS
386-3231 BING RICHARDS 385-3806

BUILDERS
I have a fine ¼ acre view lot available in Colwood. Good building site, water and hydro at road. Nicely treed in area of fine homes. Asking $27,000.
MIKE MYERS 478-6349, 478-5818

HANDYMAN SPECIAL
ON 1.8 ACRE
This older 2 BR home is dandy as a starter or retirement project. Lovely treed property—secluded life if desired. Priced at $42,500. To view call
GAIL JENKINS 478-6458
OLIVE WEBBER 384-9267
(24 hrs.)

IMMEDIATE POSSESSION
Two bedroom home with gleaming hardwood floors, L-shaped LR-DR, good size kitchen, 4 pce bath and full basement ready for additional development Completely renovated inside and out by professional builder. Good size lot, close to schools and shopping in Colwood area. Affordable at $50,500.
MIKE RYLAND 478-5511 478-4761

Island Homes Ltd.
8904 DOUGLAS
386-7545

OPEN HOUSE
FRI. and SAT. 1:30-4:30
MARIN PARK
BRENTWOOD
West Saanich Rd. to Marchant to Carmel to Marin Park Drive.

NEW HOMES
All with 3 bedrooms and ensuite plumbing and 3rd bath roughed-in in the basement. The main floors range from 1200 to 1383 sq. ft. All homes have sundecks and carports and are different in design and appearance, all homes are quality built by Hugo Hucker Construction. They are priced for quick sale from $57,300 to $59,800. This is a very attractive subdivision in a choice quiet area with all under ground services. Be sure to come and see them. Choice of carpets still available. Exclusively listed by RON CROW 592-4989.

OPEN HOUSE
SAT. 1:30-4:30
428 KIPLING
FAIRFIELD
$57,800
Convenient location close to bus, shops, school, downtown. Three bedrooms, broadloom in living rm., hall and separate dining room, fireplace, lge. kitchen separate pantry. Rewired, replumbed, new furnace and hot water tank, nice lot. Clear title. For appointment to view please call J. C. BAXTER, 386-7545.

OPEN HOUSE
SAT., 1:30-4:30
3132 DONALD ST.
Charming 2-B.R. home just off the Gorge on high location. Cosy L.R. with oak floor and a unique fireplace. Separate dining room, convenient kitchen, full basement. Updated heat, wiring and plumbing. Large garage. This is a good solid plastered home. Priced for quick sale at $47,500. For prior viewing please call Ron Crow, 592-4989 or B. Pullan, 386-7545 anytime.

CLOSE IN
Lovely 2-bedroom stucco bungalow in immaculate condition. Large living room with fireplace, oak floors, modern kitchen. Full basement with extra bedroom. Drive-in garage. Large lot. F.P. $51,000.
LLOYD ELLIS
658-8222

OAK BAY VIEW
Lovely low ranch style home planned to take advantage of the beautiful view. 2 bdrs and den with fireplace. Spacious bright living room and dining room, fireplace, high basement with finished rec. room, bdr and bath. Separate garage and extra parking. Choice location, Walking distance to all schools and university. Realistically priced at $99 500. Call RON CROW 592-4989 anytime.

OPEN HOUSE
1-4 P.M.
BY BUILDER
2967 ROCKHILL PLACE
GOLDSTREAM PARK
SAT., SUN.
$59,500
Follow open house signs across from Goldstream Shell. Just completed deluxe 3-bdr. home on quiet cul-de-sac. Exterior featuring Winney edge Cedar Siding, white stucco, and lge attached carport. Split level entrance to spacious LR. floor to ceiling fireplace, multi-coloured stone. Mediterranean spindles separate LR., DR., kitchen with deluxe cabinets, and nook, provision for dishwasher. Master ensuite bath, with ash vanities, quality WW throughout. Full basement planned for den, with second finished fireplace, 4th bedroom, 3rd. bathroom mud room and laundry room. Large 1st mortgage avail. and qualifies for Gov't B.C. Second at 8½%. Be sure to see this before you buy. 479-1861.

½ ACRE LOT
Almost 2,000 sq. ft. of living area in an open plan Split Level home. Four bedrooms, 3 bathrooms, huge rec. rm. and a sundeck. All this on a seaview lot in Central Saanich. Open to offers on $74,500. Call B. SIMONS for viewing: 386-6762 or 652-1731. Penthouse Realty Ltd.

BY OWNER
HIGHLAND DISTRICT
Via Millstream Rd. Bright, recently finished, 2 level plastered home. Main floor features; 3 bedrooms, large bathroom, living room with brick fireplace, wall-to-wall carpeting, dining room, attractive kitchen, eating counter built in dishwasher, large sundeck over double garage. Lower level has 2 finished bedrooms, panelled rumpus room with brick fireplace, all carpeted, bathroom, entrance hall, basement with work bench laundry area. On 2 treed acres, ideal spot for children and animals. No agents. $89,500. 478-6298.

250 HOUSES FOR SALE

VICTORIA REALTY LTD.
386-3585

OPEN HOUSE
GORGE
3022 Albina Street
SAT. 1-4 p.m.
One blk. from 20-min. bus service. 6-yr.-old, 2-bedroom split-level in excellent condition. 20x13'6" living rm. with F.P. Cozy dining room 17x13. Rec. room R.I. For prior viewing, call Neva Pennie, 386-3585. Asking $52,500.

OPEN HOUSE
591 Langholme
(Royal Roads)
Sat. 1:30-4:30
Immaculate — 4 bedrooms, 3 baths, W-W over hardwood. Impressive stone-faced fireplace. 162 ft. frontage. Low interest mortgage could be assumed. Priced to sell at $59,500. Exclusive with Jack Kennish, 386-3585 or 479-3061.

NEW OPEN HOUSE
$59,900
368 Cotlow Road
(Off Metchosin Rd.)
Sat. 1:30-4:30
This new 3-bedroom, quality home offers, electric heat, white rock ceiling, high fireplace, ground level easily developed. Basement W-R.I. plumbing and finished fireplace. Large sundeck, shaded by mature trees, many excellent features. Jack Lidstone, 477-2814.

OPEN HOUSE
1401 McKenzie Rd.
2 to 4:30
Fri. and Sat.
Must be sold. Owner leaving city. Home only 4 months old. L.R. with W-W, floor-to-ceiling fireplace. L-shaped D.R. 3 bedrooms, 1½ bathroom up. Full high basement for development with R.I. plumbing. Good mortgage. M.L.S. 14825. Price $63,900. Consider all offers.
477-1317 Dave Roberts 386-3585

SIDNEY
3 BEDROOMS
$52,900
Immaculate condition, very tastefully decorated, cathedral entrance to excellent floor plan with w-w carpet throughout. Bright airy living room with feature oak panelled wall, dinette with dble. sliding glass doors, delightful kitchen, 2 Bdrms. with large closets and 4-Pce. bath on main. Full basement with 3rd bdrm., 15x21 semi-fin. rec. rm., roughed-in 2-Pce. bath, conveniently located. Phone Morris Lund 386-3585 anytime.

SOOKE
APPROX. 3 ACRES
VIEW
Located on the West Coast Rd. 6 miles past Sooke, top quality spacious 2 bedroom home. In line living and dining rooms are 20x16 and 13x11. View windows are double glass. Shag carpet and heatilator fireplace make for real comfort. Four-pc. bath plus 4-pc. ensuite and 2-pc. down for your convenience. Rec Room is 15x18 with attractive fireplace. Owner moving from Victoria. Asking $87,500.
MR. JAMES, 386-3585 Res. 477-8134

SOOKE
WATERFRONT
An exceptional opportunity here offering quiet seclusion. 1½ acres with approx. 550 feet of waterfront. Home is only 1-year-old, with 3 bedrooms and 2 bathrooms on two floors.23x15 living room is a pleasure. Outstanding heatilator, stone fireplace. Large sundeck over double car port. This is prime at $97,500. Mr. James, 386-3585, Res. 477-8134.

REAL BEAUTY
$79,500
Brand new, spacious quality home, quiet high location, offering sweeping views of Mt. Douglas and the distant ocean. Attractive large LR with rock FP. Separate DR, 3 bedrooms, large master ensuite plus balcony. Deluxe kitchen with EA and dishwasher. Built-in vacuum system. Full basement. Sundeck over double carport. Landscaping included. Offers invited! MLS 15108. Ask Leo Van Dyk 386-3585.

SOOKE
APPROX. 3 ACRES
VIEW
Located on the West Coast Rd. 6 miles past Sooke, top quality spacious 2-bedroom home. In-line living and dining rooms are 20x16 and 13x11. View windows are double glass. Shag carpet and heatilator fireplace make for real comfort. Four-pce. bath plus 4-pce. ensuite and 2-pce. down for your convenience. Rec Room is 15x18 with attractive fireplace. Owner moving from Victoria. Asking $87,500.
MR. JAMES, 386-3585
Res. 477-8134

COUNTRY BEAUTY
3 PARKLIKE ACRES
Call quickly for details on this rural home fairly close to town. The house is 22 years old, three bedrooms, living room with FP., dining room. This is one of the nicest small parcels of land we have seen. For details contact Grant MacFarlane or Colin Munro at 386-3585 anytime. MLS.

SUBURBAN
Real Estate Ltd.

COUNTRY
Just listed MLS 15234. Price $41,300. Fixerup mini farm in Metchosin, over ½ acre of excellent land, numerous fruit and berries, small outbuilding. Old 2-bedroom farm home, large kitchen with pantry, LR with fireplace. Set in 250' from road. Present all reasonable offers on this estate sale. Lovely piece of property close to Witty's Lagoon.

LOOK!
1 year old, 3-bedroom split level home of 1100 sq. ft. Langford area, close to all amenities. View, then make an offer on asking price of only $52,500. MLS 14476.

DRIVE BY
17 Dock St. in James Bay, then make an appointment to see inside this immaculate well maintained 4-bedroom home. Make an offer on asking price $49,900. MLS 15176.
AL PETERS — 478-5992
TOM DUNCAN — 477-2462

SEAVIEW
REVENUE
1500 sq. ft. 3-bedroom home (mstr. en suite). Full basement, large lot, fantastic view over Esquimalt Harbour. Bonus! 2 bedroom cottage renting at $180 P.M. MLS 15073. Offers invited.
AL PETERS — 478-5092
TOM DUNCAN — 477-2462
ALICIA FULLER — 478-8818

250 HOUSES FOR SALE

WALL & HEDEKOR HOMEFINDERS REALTY LTD.

OPEN 1:30-4:30
SAT.—WATER VIEWS
2867 MURRAY DRIVE
Off Admirals Rd.)
SPACIOUS IN-LAW SUITE
A restful off-white carpeted living room, with antique brick fireplace, a separate dining room, 2 bedrooms, elegant marbelized bathroom, a mellow wood cabinet kitchen with moulded counters and built-in dishwasher. AT GARDEN LEVEL — a delightful 1 bedroom suite for in-laws or house guests featuring a living room (floor-to-ceiling fireplace) kitchen with built-in appliances and almost new fridge and a lovely 4-pce. bathroom. This is a quality home with wall-to-wall over hardwood, tastefully decorated throughout. Large easy-care landscaped garden. Very large sundeck. Quiet residential area close to all amenities. Price $77,900. MLS 14874 with quick possession if desired.
THE STEPHENS
386-2911 (24-hour service)

OPEN HOUSE
3737 DUKE ROAD
METCHOSIN
SAT. 1:30-4 P.M.
A gem of a property! 2-3 of an acre with a 3-bdrm cottage nestled amongst the fir and cedar. A secluded sundeck — and for the man of the house or that teenager a sturdy workshop with stove. Low, low taxes. Listed exclusively for the price of $49,900 For prior viewing call:
HAZEL CLARKE 385-6635
NORMA HILL 383-7796
OFFICE 386-2911

OPEN HOUSE
3210 BEACH DRIVE
SATURDAY
1:00-4:00 P.M.
For spacious family living and gracious entertaining, this house has a charming entertainment sized living room with a large FP, separate dining room, den with F.P. breakfast room that overlooks a lovely private garden area and a newly renovated modern kitchen. There is a powder room off the stately entrance hall and a wide staircase goes upstairs to four large bedrooms and 2 full bathrooms. The large double garage has a finished room and ½ bath over it. The house has been completely carpeted and redecorated. Our vendor is moving. PRESENT YOUR OFFERS. Asking price is $180,000. MLS 17702. Contact:
JACK GREENWOOD 384-5228
OFFICE 384-2911
POLLY HIGGINS 592-4111

OPEN HOUSE
9218 MAINWARING RD.
(Off McTavish Rd.)
1:30 - 4:30 P.M. SAT.
GENTLY SLOPING ½ ACRE ... WITH SEA GLIMPSES
An excellent 10% assumable mortgage is available on this VLA built, 8 yr. old 3-bedroom home with approx. 2,000 sq. ft. finished floor area, carport and sundeck. Electric zone control heating throughout. Very pleasant semi-rural location on municipal water plus an additional supply electrically pumped from deep well for benefit of fully fenced garden and its numerous fruit trees, roses and shrubs. Just listed at $67,900. MLS 15200.
THE STEPHENS
386-2911 (24 hrs.)

OPEN HOUSE
3879 CAREY RD.
SAT. 1-4 P.M.
Charming character, 4 bdrm. home with large 12x16 dining room with fireplace. Spacious living room with brick fireplace. Family sized kitchen overlooking garden and onto "Christmas Mountain". Unique "Monkey tree" adds to the appeal for this easy care property. Asking $59,900.
MLS 14864. 386-2911 — Office.
DON HAMILTON — 478-3552
LOLA CLARK — 479-3010

OPEN HOUSE
SATURDAY 1:30-4:30 P.M.
1284 WALNUT STREET
ONLY $47,500
—FOR A 3 BDRM. BASEMENT HOME.
—SEPARATE DINING ROOM WITH SLIDING DOOR ONTO SUNDECK. EXCELLENT PARKING FOR BOAT OR TRAILER.
—LARGE FAMILY KITCHEN.
—GOOD C.M.H.C. FINANCING.
—MLS 15279
RUTH SALAGA
386-2911 or 478-5632

OPEN HOUSE
Ste. 501-1235 JOHNSON ST.
SATURDAY 1:30-4:00 P.M.
One year old, two bedroom condominum on top floor of concrete constructed building. Large balcony and beautiful view of city and water. $37,900.
HAROLD BARBER
386-2911 or 479-6479

EXCLUSIVE $61,900!
This 2½ month old home will appeal to the most discriminating family

HENDERSON REALTY
385-9741 Anytime

Your Participating
Green Acres
3½% AGENT

OPEN HOUSE
SAT. 1:30-4:30
2582 Blackwood
OWN—LIVE AND RENT

The owner of this 2 bedroom, well kept home with kitchen dining room, living room and fireplace, all located on the main floor, has just completed a deluxe one bedroom, fully self contained suite downstairs, with quality carpet, wall to wall throughout. You have the option of living upstairs and renting down or live downstairs and rent up. Located within walking distance of down town Victoria. Asking $59,900. Don't miss this one call me now:
JOHN LUKAZ 592-1908

VICTORIA HARBOUR VIEWFRONT SPECTACULAR
201 RUSSELL ST.
OPEN 1-4 SAT.

2,400 sq. ft., full bsmt. Multi, dwelling. Expertly remodelled. Great potential. Asking $126,000.
KEN IVERSEN 479-3722

Tudor Family Home With Old World Charm
3060 Uplands Rd.

Half acre lot with lovely secluded garden, fruit trees, great oaks and a circular driveway. Inside, this 3-bedroom charmer has been completely renovated, with all new wiring, plumbing, heating, modern kitchen and full paint job. You still have time to choose the broadloom and paint colours, but act quickly on this one. Better than new but only $51,000.
O. E. WHITE H. GOLBY
592-7220 592-6730

PRIME OAK BAY HOME
Monterey Ave.
$69,000

An interesting older 4-bedroom home with generous sized rooms, built on a large lot, well landscaped and separate 2-car garage. Renovations include new wiring and copper plumbing, two full baths and a tremendous studio type bedroom on second floor. Take time to really look this one over, it may be "your" family home.
H. GOLBY O. E. WHITE
592-6730 592-7220

SAANICH
An excellent home in the Burnside area, very well-developed with three bedrooms, bath, separate dining room, living room with F.P., dishwasher, kitchen and nook on the main floor. Large tudor rec. room, small bedroom and separate workshop on lower level. Deep easy care lot adaptable to any kind of gardening. Low asking price of $53,900.
T. W. ARNOLD 592-6454
J. G. McCORMACK 592-6214

COLWOOD BARGAIN
Well constructed 3-bedroom—1170 square foot home on treed lot. 16x13 living room with feature rock fireplace. Dining rm. 11x14. Modern cabinet kitchen—4-pc. bath. Electric heat. Full cement basement ready for further development. Excellent financing. Well priced at $55,900.
BOB GIBSON
658-5153

CUTE, COSY AND COMFORTABLE
Freshly redecorated, no-step 2-bedroom and den (or 3 bedrooms) home in convenient Oakiands area. Excellent separate 2-car garage. Slate heatilator fireplace. 50'x110' corner lot adjoining park. Super 10¾ per cent existing mortgage. Priced to sell for the young family (or retired couple) at $49,900. Don't wait.
BOB GIBSON
658-5153

AND CONVENIENCE PLUS
Immaculate well maintained 3-bedroom, 1100 sq. ft. home in the very popular Fernwood area. This family home was built only 6 years ago and features 4th bedroom and 2-pce. bath in full basement. It's close to bus, schools and town and priced to sell. Give us a call. MLS
BOB GIBSON
658-5153

GORDON HEAD
4 super new homes, quality construction, professionally designed. Variety of 2 or 3 bedroom homes, 3-pc. en suites. Partly landscaped. Large private sundecks. $72,500.
BOB GIBSON
658-5153

COLWOOD-LANGFORD $45,900
A cozy starter or retirement, 2-bedroom, no-basement bungalow. Electric heat. Interior has been completely renovated. Lare lot. Interest parties call me now.
JOHN LUKAZ 592-1908

SIDNEY
Three-year-old 3-bedroom home in good location. Basement fully developed with family room, den and 4-pce. bath. Reduced to $57,900. MLS.
FRED SUTTON 652-1857

HANDYMAN SPECIAL
DRIVE BY (Do Not Disturb)
907 FALMOUTH (Quadra)
2 bdrm., new furnace, hot water, rewired, with new roof. ¾ bsmt. high. Asking $29,000.
KEN IVERSEN 479-3722

DRIVE BY 1460 STROUD RD.
(Simpson-Sears)
"IMMACULATE"
Only 17 years old, 2 bdrm, bungalow. Hardwood floors, fireplace, full bsmt. with rec. room. Asking $49,000.
KEN IVERSEN 479-3722

NORTH DOUGLAS $49,900
Spacious family home of four bedrooms for your family that is clean and well decorated. A comfortable living rm with fireplace, a large family kitchen, part bsmt. and located on a lge. lot with many mature fruit trees. Priced to sell so call now.
KEN IVERSEN 479-3722
STAN TRONT 477-2829

ESQUIMALT CONDOMINIUM
Reduced to sell, one bedroom deluxe condominium located on the ground floor of Windsor Manor on Esquimalt Road. Don't miss this one at $26,500. Owner must sell — call me now for further details.
JOHN LUKAZ 592-1908

HENDERSON REALTY
385-9741 ANYTIME

Your Participating
Green Acres
3½% AGENT

3359 WISHART RD.
This Metchosin home was built to high specifications four years ago and is offered as a GREEN ACRES special at the realistic price of $59,900. Three generous bdrms. up and extra boy's rm. down. Attractive living, dining rooms and modern kitchen with built-in dish washer. 27x14 family rec. rm. and big private sundeck. The price is firm but the value is here!
ORVILLE WHITE 592-7220
HUMPHREY GOLBY 592-6730

NEAR NEW $63,900
Spotless clean home of three bedrooms, 1½ baths — living room with fireplace — dining room — bright kitchen — high open bsmt. Carport and sundeck. All conveniently located in the Glanford school area and included in the price is $2,000 worth of appliances and drapes. See it now!!
385-9741 STAN TRONT 477-2829

Western HOMES ltd.

$44,900
4 BEDROOMS
NEW LISTING! SIDNEY
Lots of accommodation available for immediate possession in this new listing in Sidney. Large in-line living room and dining room, two bedrooms on main and two up. Large family kitchen and separate laundry area. BONUS of large separate garage and workshop, with heavy wiring. Be the first to view this fine family home. Call now: (MLS 15110).
Neil R. MacDonald
386-3494 (24 hrs.)

MILL BAY NEARLY NEW HOME ACREAGE
NEW LISTING in Mill Bay, nearly new 1480 sq. ft. no-step home, lots and lots of extras. Situated on one acre of land, perfectly suitable for one or two horses. Fenced, lots of parking, home nicely set off by large cedar trees and only $61,000. Has to be seen inside. (New MLS). Phone now:
Neil R. MacDonald
386-3494 (24 hrs.)

MARIGOLD $44,900
—2 bedrooms
—full basement
—Quiet street
—Lots of potential
—New exclusive listing
—Act quickly
John E. Thomson
386-3494 (24 hrs.)

NEW HOME 10 3/4 PER CENT MORTGAGE OPEN HOUSE
SAT. 1 P.M. TO 4 P.M.
1133 MAJESTIC DR.

A quality built home in Gordon Head with an attractive view of Mt. Douglas featuring an entrance foyer 16x10, large living room and dining room, three bedrooms and two bathrooms. The kitchen is a generous size with eating area and good cabinet and counter space. Double closets in the bedrooms. Basement roughed-in for further development. NHA mortgage available at 10¾% on a 25-year term! $62,750.
See other homes nearing completion.
386-7521 ERIC GRAHAM 656-4489
BOORMAN INVESTMENT CO., LTD.
1111 Government Street

Byron Price
and Associates Ltd.
804 BROUGHTON ST. 385-2458

A "BUY" IN OAK BAY
The interior of this contemporary full high basement bungalow needs redecorating. This is your opportunity to get a good "BUY" and choose your own colors. An exceptionally well-constructed 8-room home with 2-car garage in an excellent area just down from the Upland's Gate close to Willows shopping area. Call to view and make your offer.
GLADYCE McLURE, 385-2458

P. R. BROWN
AND SONS LTD.

LANSDOWNE AREA
$57,900. 3 BR (1 down). Immaculate home in good area near Simpsons-Sears. Modern kitchen, vanity bath, separate dining room, full basement with rec room, extra bedroom and garage. Fenced yard with fruit trees, vegetable garden and flowers.
ROY ANDERSON
385-3435 477-5057
P. R. BROWN AND SONS LTD.

GORDON HEAD
OPEN HOUSE SAT.-SUN. 2-4
1685 BISLEY PLACE

Private, 2-year-old, immaculate condition, 3 bedrooms, 4-piece bath, plus en suite off master. Sundeck off dining room, slate stone floor-to-ceiling fireplace in living room, broadloom throughout, basement completely finished, indoor-outdoor throughout, large rec room with fireplace, 2 bedrooms, laundry room and 3-piece bath. Large fenced lot. To view call 477-0304.

DUPLEX TO BE MOVED IN Victoria area, $6,500 delivered, 478-8864.

GARDNER REALTY Ltd.
899 FORT ST.

OPEN HOUSE SAT. 1:30-4:30
930 Stafford Street

Easy living is yours in this spotless 2-bedroom stucco bungalow with a full basement. There is a third bedroom and a laundry and sewing room with plenty of cupboards, plus plenty of workshop space. Trees and shrubs adorn the well-kept lot. Only $48,900.00. MLS 15010
385-7721 CLIFF SALMOND 477-3626

LAGOON SEAVIEW
You won't believe the tremendous seaviews from this modern, immaculate home with its pastoral setting overlooking the Lagoon! Main floor features LR with FP, Dr, kitchen, 3 BDRMs and 2 bathrooms. Downstairs has another bedroom, rec room with FP and loads of storage area. Come and see this beauty now and make an offer on the realistic asking price of $64,900.
HAROLD GARDNER
385-7721 592-3978

BEST BUY
Spacious 3-bedroom family home with possible above ground in-law suite. Built by present owner only 2 yrs. ago, it has over 1700 sq. ft. finished living area all exceptionally finished and decorated. Has many extras such as unusually designed fireplace and built-in bookcases. Separate dining room, built-in dishwasher and high quality broadloom throughout. Owner would complete downstairs bathroom. This home must be seen inside to appreciate the quality workmanship. Located in the Burnside area, convenient to all schools and shopping. Asking only $66,500. MLS 14271.
385-7721 BILL WEISS 598-8443

Room To Grow
Immaculate 4 yr. old, 3-bdrm home. Living room with fireplace. Separate dining room. Full basement has roughed-in 4th bedroom, rec rm, bathroom, large 15x12.6 workshop. Designated parkland adjoining property. 5 min. walk to beach. 75 ft. frontage on lot. Priced for immediate sale at $53,500.
385-7721 KENT McLEOD 595-4273

SUMMER COTTAGE
Shawnigan Lake. Situated on approx. 1.2 acre wooded lot with small pond, only minutes walk to the lake, 4 yrs. old, shake roof, and fully insulated. The inside is only roughed in, therefore, can easily be rearranged and finished to own liking — a perfect summer project. Only $27,500. New MLS 15317.
385-7721 Bill Weiss 598-8443

$39,500
This two bedroom, no basement home has been completely modernized and could not possibly be replaced at this price today! Large LR, DR, 2 bedrooms and modern bathroom all wall to wall and large kitchen with back sundeck. MLS
HAROLD GARDNER
385-7721 592-3978

OAK BAY
Character home 1 block from O.B. Village. Entertainment size living room featuring fireplace with glass doors and built-in bookshelves, with leaded glass doors. Separate formal dining room, three sets of French doors, huge bright kitchen with enclosed nook. Sun room. 100' deep lot with fishpond. Separate garage off back lane. 3 bdrm. on main, plus one more in full basement. Priced to sell at $64,900.00.
385-7721 KENT MacLEOD 595-4273

SINCE 1887
Pemberton Holmes Ltd.

1000 GOVERNMENT ST

GONZALES BAY
FANTASTIC SEAVIEWS
4 OR 5 BRs — $135,000

Views a range over city, sea and mountains. This superbly built home features approx. 3000 sq. ft. of space designed for the family of various age levels.
—21x16 LR with floor-to-ceiling FP.
—Separate guest sized DR.
—26x13 maple cabinet kitchen. Built-in avocado DW, matching double oven range and 2-door fridge.
—Enclosed laundry area includes cabnets, WD.
—Spacious master bedroom complete with 4-pce. ensuite.
—2 more BR's and another bathroom on main.
—Lower main includes 21x16 FR with 2nd FP off. 16.6x10.6 spacious entry.
—16x14 den with dark room leads to super deck with BBQ, etc.
—4th or 5th BR plus another 3-pce. bathroom.
—Furnace room with workshop and storage area.
—Easy-care lot. Low interest mtge. Garage plus plenty parking.
New MLS 15299. For extra info please call:
C. A. CLIFF ANDERSON
384-8124 or 477-3994

LARGE FAMILY?
Try this one for size. Well located near STADACONA PARK, handy to schools, bus at door. The BRs are large, the DR is 13x16.6 with a FP. This is an older 2-storey home with character. Owner transferred. Is looking for a quick sale. Priced at $59,500. MLS. For further information just call:
384-8124 MR. GREENE 385-0795

Brentwood Deluxe
NEW MLS, $72,500 OFFERS
1½ yr.-old well built 4-BR on a landscaped 80x190 lot. This house features a cathedral ent. Large LR with raised hearth FP, 3 good size BRs, 1½ ensuite. All rooms are carpeted with the finest W-W. Additional features incl. a large panelled FR and an extra BR (ensite.) down. For further information call:
384-8124 A. FAULKNER 652-2070

VIC WEST
STARTER SPECIAL $39,000
The present owners have outgrown this 2-BR home. If you need a small house, on a 48'x120' lot, with a FP, W-W carpeting with possession April 1, call for further information. This home will qualify for CMHC financing.
384-8124 A. FAULKNER 652-2070

REFINED
Well kept home on quiet Rockland cul de sac. Quality 3 BR bungalow offers unique custom design, with 2 FPs, recently new floor covering, low care exterior, CP, etc. Located on exceptional, private lot with attractive view. MLS. Immediate possession. Asking $89,900. Phone for private viewing.
S. MACDONALD
384-8124 477-9889

ARDMORE
IMMEDIATE POSSESSION. New well built house with expensive fittings on a quiet avenue of this delightful area. 3 Br's, 2½ bathrooms, large kitchen with built-in dishwasher, Rec. rm. with FP. Treed ½-acre lot. $82,500. MLS
384-8124 G. PERODEAU 656-4525
384-8124 JOHN BELL 477-2562

FAIRFIELD — LARGE OLDER home, 6 bedrooms, $61,500. For particulars phone 384-6418. No agents.

D. F. HANLEY AGENCIES LTD.
3293 DOUGLAS STREET
385-7761

OPEN HOUSE
SAT. 1:30-4:30
2723 SCAFE RD.
SAT. 1-4

Drive to Langford on Goldstream Ave., watch for signs at Peatt Rd. This 14-year-old home offers 3 bedrooms, large living room, kitchen with eating area opening onto large sundeck, full basement with rec room, laundry and workshop area. Large lot and low taxes. Asking $47,500. A value-packed comfortable home you should see today! MLS.
BILL CARNEGIE
385-7761 24 hrs. 652-3627 Res.

OPEN HOUSE
SAT. 1-4
1289 GLYNE RD.
This house has 3 bdrms, living rm with fireplace, 4-pce bathrm and kitchen with ige eating area and laundry facilities. It is located in quiet rural district and has been renovated completely. Come and view this house today, between 1 and 4 p.m. to appreciate what it has to offer for only $44,500 MLS 14941.
BOB LANGTON
MARTIN HANLEY
595-2067 Res. 477-1917 Res.
385-7761 24 hrs.

OPEN HOUSE
SAT. 1:30-4:00
1440 Slater St.
$92,500
3 BR luxury home on quiet cul de sac overlooking Cedar Hill Golf Course, 2100 sq. ft. of super quality finished area, 3 full baths, family room with fireplace off bright kitchen with lots of cupboards. Large living rm and dining rm. Large, well landscaped lot. Come and see for yourself the superior quality throughout this home. If you want something better than average, this is it! For prior inspection and personal inspection, call:
DAVID SOUTHALL
385-7761 24 hrs. 652-3627 Res.

2 FAMILIES 1 ROOF
Attractive GORGE VALE area home, just 5 years new, with a fully and professionally developed bsmt level! 2600 sq. ft. in all, with 2 living rms, 2 fireplaces, 2 kitchens, etc., etc., 6 bedrms, and 3 bathrms all together. There's even a separate driveway from a side street with a heated garage, and workshop in addition to the attached carport. A lot of very lovely home on a treed lot. Suitable for one family or two! $74,900. MLS.
STEVE MOONEY
385-7761 24 hrs.

NEW HOMES
Beautiful Views
MERIDA PLC.
FRANCISCO TRC.
(OFF SAN JUAN AVE.)
$89,500-$98,900
Fine custom designed homes for your selection. Please call at any time for information and/or an appointment to view.
STEVE MOONEY
385-7761 24 hrs. 477-4197 Res.

CITY LIVING Country Feeling
Attractive, near new 2 storey Tudor in the Rockland-Terrace-Oak Bay Ave. district. A very unique location on a quiet, no traffic cul-de-sac you wouldn't even know was there. Here you have the town close at hand yet, at the same time, treed country-like seclusion. On the main floor there's a spacious living room with vaulted ceiling and indirect lighting and a big full height fireplace, a huge dining rm. with glass doors to a very private rear yard, a big kitchen with absolutely beautiful, furniture-like cabinets, garburator and dishwasher, a handy main floor utility rm. and a 2-pce. guest bathrm. On the 2nd floor you'll find 3 very large bdrms. and 2 full bathrms. This is a lovely, well finished and appointed home. Don't miss it! (New MLS) $85,900. Lge existing mortgage at just 10%!
STEVE MOONEY
385-7761 24 hrs. 477-4197 Res.

DEVELOPERS!
Over 13,000 sq. ft. of RM-2 zoned property offers terrific site for multiple dwelling development. Existing lge colonial style duplex has good financing for present use. Total cost per sq. ft. would be less than $7.00 at the asking price of $90,000. Call now for full details on this new exclusive!
DAVID SOUTHALL
385-7761 24 hrs. 652-2325 Res.

Builder's Own Home + SUITE
Well constructed, beautifully finished and absolutely immaculate inside and out is a definite PLUS with this attractive, near new, 3 bedrm, 3 bathrm GORDON HEAD home. Extras include exceptionally thick, quality carpeting, beautiful wood feature wall, custom built cabinets and handy built-in desks. The well finished downstairs area could be used as an "in-law suite" as it includes a lovely separate kitchen. A lovely home in an ever popular location! $71,900. New MLS
STEVE MOONEY
385-7761 24 hrs.

DRIVE BY: 1540 ARROW RD.
Warm and cozy living rm with fireplace and w-w carpet. Bright kitchen with utility room off. 2 bedrms on the main floor and 1 down. Full bsmt partially developed. Lots of parking plus carport. Good area near K-Mart. Easy care lot. Appliances may be included. All this for $53,000. Phone me now for appointment to view.
Marion Hamilton
385-7761 24 hrs. 382-0894 Res.

CLOSE IN $44,900
Comfortable 2-bedrm home; w-w in living rm; oil-o-matic heating; and bsmt. Located on neatly landscaped lot, fenced. New roof. Drive by 3429 Bethune. To inspect this new exclusive listing, please call
Lillian Cumming
385-7761 24 hrs. 656-4550 Res.

$47,900! 3 BEDROOMS! FULL BASEMENT!
Glen Lake area. 3 bedrms (1 down) and full bsmt! Approx. 870 ft. of well-planned area PLUS bsmt. Character living rm with Franklin fireplace setting off an old brick and cedar shake wall; w-w over hardwood. Good sized kitchen with eating area, knotty pine cabinets, large sundeck off. All bedrms are good sizes PLUS a sound-proofed band room or workshop. Quick possessin PLUS up to 90% of appraised value financing possible if you qualify. More details? Want to see it? MLS 15210. Call:
CLIFF HALAYKO
385-7761 (24 hrs.) 479-8390 Res.

D. F. HANLEY AGENCIES LTD.
3293 DOUGLAS STREET
385-7761

LOOK! BEACH DRIVE
UNOBSTRUCTED SEAVIEW BEAUTIFULLY SITUATED, HOME SET AMONGST A WELL MANICURED GARDEN WITH AN AUTOMATIC SPRINKLING SYSTEM: 3 BEDRMS., 3 BATHRMS. AND DEN: ALL NEWLY DECORATED. VENDOR WILL ASSIST WITH FINANCING.
ONLY $135,000
HARVEY SIMONS
385-7761 24 hrs. 592-6908 Res

PRICE REDUCED TO $77,500
THE LOT: Over 0.33 of an acre.
THE VIEW: Superb
LIVING AREA: Nearly 3,000 sq. ft.
THE LOCATION: Gordon Head
THE POOL: Concrete, filtered with diving board. There has to be a snag somewhere, it sounds too good to be true! Find out, phone:
GEORGE HESS
BILL WESTCOTT
479-7069 Res. 477-5402 Res.
385-7761 24 hrs.

1½ Yrs. Old
SIMPSONS-SEARS AREA
$52,900
Super, no-step home close to Simpson Sears. 1100 sq. ft. 2 BRS with master ensuite plumbing. A PERFECT RETIREMENT HOME. SELL YOUR CAR! All your shopping need are 2 blocks away! Thick, luxury carpet and cushion floor vinyl throughout KIT with TV rm and eating area 20x11, with sliding doors to large patio. Laundry rm off hallway. 4' cement crawl space, oil heat, carport, LR and in-line dining rm. Fir-to-ceiling old brick fireplace. First ad, first time on the market. You be first! PRICED TO SELL!
BRYON JEEVES
385-7761 24 hrs.

DANE DEVELOPMENTS
Gordon Head
OPEN HOUSE
SAT. & SUN.
2 - 4 P.M.

2 Bedroom
$56,900 reduced — $55,900
1615 Dougall (off Majestic)
New from builder, this full basement beauty is located on a treed lot on a quiet, no through road. The well laid out floor plan features a large master bedroom, spacious living room with heatilator fireplace, dining room plus bright kitchen with ample cabinets. Sliding glass doors leading to sundeck with stairs. For appointment to view please contact Gordon N. Bergstrom, 592-2449, 477-2963.

OPEN HOUSE
SAT. & SUN.
2 - 4 P.M.
3863 CADBORO BAY
CADBORO BAY
$99,500

2500 sq. ft. of finest living area, featuring 4 large bedrooms, unique twin bathrooms with adjoining tub. Spacious master bedroom with large walk-in closet. Large 2-storey foyer entry. All this, plus park and beach at your doorstep! For further information please call:
G. N. BERGSTROM at
592-2449 or 477-2963

Since 1904
Ker AND Stephenson LIMITED
385-3411

FAIRFIELD
PRIME LOCATION

ONE BLOCK FROM WATERFRONT AND BEACON HILL PARK. EXCELLENT FAMILY HOME. 1700 SQ. FEET OF LIVING ACCOMMODATION INCLUDES LIVING ROOM, 18'X14'; DINING ROOM, 12'X11'; DEN, 13'6X12'. THREE BEDROOMS, TWO BATHROOMS AND FULL HIGH BASEMENT. LOT SIZE 60'X138'. FENCED AT BACK. REALISTICALLY PRICED AND LISTED EXCLUSIVELY WITH B. F. GORELY—

OFFICE — 385-3411
PRICE $66,900
RESIDENCE — 598-4239

OPEN HOUSE
WED.-SAT. 1:30-4
AT THE CORNER OF LAVAL AND GORDON HEAD ROAD. 4 DELUXE FAMILY HOMES FROM $66,900. TRADES CONSIDERED. FOR PRIOR VIEWING CALL 479-8049.

OPEN HOUSE SATURDAY AND Sunday, 12 to 5. 2829 Millstream Rd. 3 bedroom, 1½ bathrooms, living room, dining room, and kitchen on main floor. Sundeck in back yard off dining room and kitchen. Full undeveloped basement and carport. Lot is treed and fully landscaped, situated close to elementary school and Langford shopping centre. For sale by owner, no agents. $61,900. 478-7948.

SOLID 2-BEDROOM OLDER home on high location on Quadra north of McKenzie. Lot over 10,000 sq. ft. Can be zoned duplex. Asking $44,000 with $6,000 down. Will accept car as part down payment. 658-5479.

Century 21
REAL ESTATE
MAYFAIR REALTY
3147 Douglas St. 386-2955
Mayfair Shopping Centre

OPEN HOUSE
SAT. 1:30-4:30
4671 AMBLEWOOD
There are too many features to list in this 4-bedroom home, located in the high area of Broadmead. Please drop by — you won't be disappointed. Asking $129,500. Exclusive with LEIGHTON NOBLE. 386-2955 or 568-8968.

OPEN HOUSES
SAT. 1:30 - 4:00
4008 and 4012 GORDON HEAD RD.
An ideal location. Close to schools, Racquet Club, etc. Custom supervised construction and design. Lovely 3-bedroom homes with many deluxe features. Quality carpets. En suite plumbing. Lots of room for expansion. For a home with that extra touch and appeal, see these now! Priced at $63,900 and $69,900. Trades. GEORGE PARSONS, 386-2955 or Res. 598-3847.

OPEN HOUSE
SAT. 1:30 - 4:00
3941 LARCHWOOD
See this quality built 3 bedroom home within easy walking distance of school, UVic, shopping and bus. On sewer, storm drain, underground wiring. Four inch insulation in walls and six inches in ceiling. BUILDER BELONGS TO HOUSING & URBAN DEVELOPMENT ASSOCIATION OF CANADA and offers this organization's ONE YEAR WARRANTY with each home. This home is priced modestly at $63,900 with good mortgaging available. Tradies guarantee on your present home, lot, etc. also considered. GEORGE WALL, 386-2955 or 477-0548.

OPEN HOUSE
SAT. 1:30-4:30
9646 6TH ST.
This four-bedroom character home with its lovely living room, dining room and den offers old world charm with leaded windows, beamed ceilings, stone fireplace, mature landscaping and double lot, located on quiet street close to sea and shopping. Asking $62,900. DAVE MARSHALL, 386-2955 or res. 656-2056.

MINI-FARM
And country living within 8 mile circle. New 3-bedroom home on ¾ acre clear and level land. $59,500. Call LARRY LINEHAM, 386-2955 or res. 595-0134.

LANGFORD
This 3-bedroom, 2 bathroom home has all the space you need for a young family. Plus W-W carpeting, dining room, basement with extra room. Lot needs landscaping. $52,500. (MLS 14276). Call TED CHARTRES, 386-2955 or 385-5508.

NORTH SAANICH
Cozy 2-bedroom bungalow on approx. ½ acre. New wiring and plumbing. Small barn with electricity. On water with extra well for garden. Nicely treed and in walking distance to beach. Priced for immediate sale at $43,900. To view call DAVE MARSHALL, 386-2955 or 656-2056.

LANGFORD ½ DUPLEX
Next door to shopping centre, 3-bedroom, 1½ bathroom duplex. $59,900. MLS 15265. LARRY LINEHAM, 386-2955 or res. 595-0134.

3-BEDROOM FAMILY TOWNHOUSE
Situated close to town, shopping area and schools. Why pay rent when you can buy accommodation like this in immaculate condition. Wall to wall carpet in attractive living room, dining area, nice kitchen, utility room, 1½ bathrooms, private patio. All this plus a swimming pool. Heating and domestic hot water supplied in monthly assessment. Easy terms. Trades considered. Only $34,500. GEORGE PARSONS, 386-2955 or 598-3847 or GEORGE WALL 386-2955 or 477-0548.

A. E. LePAGE
WESTERN LTD • REALTOR
912 Douglas Street 386-7551
1610 Island Highway 478-9581
Formerly Melton Real Estate

VACANT $52,000
1394 sq. ft. of finished area, 3-bedroom, Sep. dining room, full high basement. Rumpus room. 82x134 landscaped lot. Fruit and ornamental trees. 2-car garage. Must be sold quickly. Call Len Ledoux. 386-7551 (24 hrs.) or 382-9852 (res.)

ELK LAKE AREA
5196 Santa Clara
.996 acre. 2-bedroomed bungalow. Approx. 950 sq. ft. Living room 27x16 with FP. Ideal holding property. Must be sold. Make your offer. Asking $75,000. Call Len Ledoux.
386-7551 (24-hrs.) or 382-9852

$39,900 FULL PRICE OVER HALF ACRE
2-bedroomed bungalow, unique in design. 24x11 living room with brick fireplace. Well water supply. Drive by No. 34 Gary Oak Road, Braemar Park subdivision, Cobble Hill. Its a must sell. This Saturday, view between 1:30 p.m. and 4 p.m. For preview call Len LeDoux.
386-7551 (24 hrs.) or 382-9852

COBBLE HILL $56,000
BEAUTIFUL DOUGLAS HILL SUBDIVISION
3 beds, sunken L.R. with FP, nice kitchen, large laundry area, attached garage. Lovely views.
386-7551 (24 hrs.) Eric Frazer
592-4845

LANGFORD BEAUTY
3½ yrs. old, 4 beds., lovley living room-dining rm. with corner FP, large rec. room and workshop in bsmt. Large patio over carport. Beautiful lot lanscaped and fenced.
386-7551 (24 hrs.) Eric Frazer
592-4845

EXCEPTIONAL BUNGALOW—$59,900
2 beds and den, nice kitchen with eating area 17x22'6", living room, part bsmt., attached garage and large separate workshop, large lot. Truly a nice property and must be seen to be appreciated.
386-7551 (24 hrs.) Eric Frazer
592-4845

C.N. Montague Co. Ltd.
384-9318
1026 BLANSHARD ST

SNOW WHITE lives in UPLANDS
Circular driveway opens onto extremely attractive executive-type home nestled in shrubs on over ½ acre of landscaped beauty. 2300 sq. ft. of main flr. living in mint condition. Spacious entrance, formal living rm. with F.P., gracious master bedrm. with extra ige. dressing-bathrm. 2 further bedrms. and powder room, wall-to-wall thruout. Full bsmt. with rumpus rm., bedrm. and sauna. Grounds selectively treed with sprinkler system. Owners will give generous terms at current rates to qualified buyer. $128,500. Call A. Mauger 598-2385 or C. N. Montague Co. Ltd. anytime.

NEED MORE ROOM?
Call Roy Overton Contracting for an addition of a new room, carport or sundeck. 384-5505.

JACK MEARS
OAK BAY REALTY LTD.
"The Professional People"

2194 OAK BAY 598-3321
3618 SHELBOURNE 598-3344

OPEN HOUSE
534 WARREN AVENUE
SATURDAY, 1:30 to 4:00
3 bedrooms, 3½ years old, 9¾% mortgage of approx. $17,700 and vacant. Don't miss this opportunity. All trades considered. For previewing call: KEN PORTER or MARJ NAPPER at 598-3344.

OPEN HOUSE
1461 MERRITT PLACE
SATURDAY 1:30-4:30
New large Tudor home. Fireplace in living room and completed rumpus room. Separate dining room, 3 bedrooms, ensuite with shower — wall-to-wall carpeting throughout, R.I. full high basement. Built high with panoramic views. View with BEN BENNETT. MLS. 14590.
592-6257 598-3321

OPEN HOUSE
16 PADDON
SATURDAY 1:30-4:00
Vendor willing to take smaller home in trade on this large newly renovated 3 bedroom, 1½ bathroom home. New separate suite up giving revenue or in law suite, seconds from Dallas with sea views. MLS 13434. View with:
RUTH BENNETT
592-6257 598-3321

OPEN HOUSE
SATURDAY 2:00-4:00
3367 WISHART
$59,900. See the rest, now meet me at the best. Double driveway for your camper. Cedar shingle roof. Panelled rumpus room, plus two unfinished basement rooms. Splendid view, riding trails, schools and shops all close. Meet you Saturday. Quick occupancy. LYNETTE DELAHUNT, 598-3321.

SPRING IS COMING
ACT NOW
There is a five bedroom two-storey home only 5-years-old available immediately. Lot is 2 acres and overlooks ocean, Olympics and race rocks. The lower floor could easily be converted into in-law suite. It has bathroom and two bedrooms with area for kitchen. Main floor has two bathrooms and lots more including dining room. Price $120,000. MLS. No. 14439. Call: JOHN JENKINS at 598-3344.

FAIRFIELD $65,000
If you are looking for revenue, but you want room to move around don't miss this opportunity. There is 2700 sq. ft. of developed area with 3 possibly 4 bedrooms in one-half of the house, there is also a legal self-contained 3-bedroom suite in the back. Located within 2 blocks of the beach with separate basement and work areas. MLS. No. 14944. Phone: KEES VAN DOESBURG.

STRATA TITLE OWNERSHIP?
Two homes on two acres of country privacy, custom-built Colonial styling with many extras, 4 or 5 bedroom 2-storey unit and single level 2 bedroom home — both with basement. Full price $129,900. Call: ALAN and IRIS VERNON for full details at 598-3344.

BROADMEAD EXCLUSIVE
Come see this quality home in prestigious area just new on market. This superb home has over 2900 sq. ft. finished space. It includes formal dining room, 2 floor to ceiling fireplaces, custom cabinets, 3 baths, family and rec room plus a delightfully cozy bar room — and many many extra features as well as a tastefully planned garden. Asking only $114,900. Be first to view this beautiful home by calling:
BETTY McFARLAND or PHYLLIS COUTTS at 598-3344.

URGENT SALE
We need a quick sale on this cozy charming, sea view home. You have to see the inside to realize the value. It has seclusion yet is close to everything. An easy care 2-bedroom living room, dining room, kitchen, 4-piece vanity bathroom, utility room. Asking $51,500. Let me show it. You make an offer. Call: URSULA E. S. LA LONDE at 598-3344.

DRIVE BY 3223 QUADRA
Do you work downtown? A solid 1920's home with room for extra attic rooms. Two bedrooms on main floor, den and living room, each with wall-to-wall carpet, oak fireplace mantels and stained glass lampshades. Full basement, separate garage, pleasantly treed. Quick possession. Appointments through: LYNETTE DELAHUNT at 598-3321. (MLS. 14770).

UNIVERSITY DISTRICT
$69,500
Excellent split level family home, 3 bedroom, living room with fireplace, separate dining room, kitchen with furnished breakfast nook, recreation room and 1½ bathrooms. Close to all amenities yet on a quiet street. Thoroughly recommended. MLS. 14812. To view call JOAN HUCKERBY, 598-3321.

VIC WEST
$46,500
3 bedroom bungalow newly and tastefully redecorated and in excellent condition throughout. With updated wiring and plumbing. Utility room off family-sized kitchen. Vegetable garden. Lot 60x132. Close to schools and transportation. MLS 15271. To view call FRED MORGAN at 598-3321.

FOUL BAY BUNGALOW
Very well maintained home. Main floor has two bedrooms, living, dining, kitchen, bath and T.V. room. In the high basement are two more finished rooms. Priced right at $55,900. BRIAN RIPLEY, 598-3321.

BEST 4 BEDROOM BUY
This updated 1912 Victoria home won't last only at $59,900. 4 bedrooms, living dining den, kitchen, bath, photo dark room, sundeck, 60x145 lot, assumable $43,000 1st at 11%. BRIAN RIPLEY (MLS). 598-3321.

JAMES BAY $44,500
All electric 2 or 3 bedroom no basement bungalow. Concrete foundation, clean and vacant. BRIAN RIPLEY, 598-3321.

2 BEDROOMS
FULL BASEMENT
ONLY $35,500.
Located in Vic West, this stuccoed home built on a 55x56 ft. lot is immaculate inside and out. An ideal starter or retirement home. Good roof, wiring and copper pipe. Floor area is 732 sq. ft. Roomy kitchen, living room and dining room. Laundry facilities in full basement, work and storage area, oil furnace. Separate garage, fenced yard, walking distance to town. Taxes $336.56 gross. Possession is April. To view phone F. Beamish, 592-2120.

DEAN HEIGHTS
5 BEDROOMS
$78,500.
Here is a real good family home located near Camosun College and all other levels of school. Main floor consists of 3 roomy bedrooms, 1½ bathrooms, family size kitchen, dining room and living room with raised hearth stone fireplace. Lower level contains 2 bedrooms, bathroom, completed family room with fireplace. For complete details phone F. Beamish, 592-2120.

FRANK BEAMISH REALTY LTD.

VERY ATTRACTIVE WELL maintained home, choice Doncaster school area, two bedrooms plus 1 down in full basement. Utility and dining area off large kitchen. Entry hall at living room, separate garage. Asking $51,900. No agents. 595-3092.

Bayshore
1006 FORT ST. 388-6424

OPEN HOUSE
1856 CARNARVON
SAT. 1:30-4:00
SxS DUPLEX

OAK BAY border. Located on a large 105x120 ft. lot, each side of this immaculate duplex has a living room with fireplace, large kitchen with double sinks, bedroom and utility room. The owners side has a double garage and greenhouse. This desirable property is exclusively offered at $69,800 for IMMEDIATE POSSESSION.
388-6424 JUNE HOUGHTON 477-6185

FAIRFIELD SEAVIEW
A solid older home in a nice residential area and just steps from the beach. 3 large bedrooms with walk-in closets, a dining room with fireplace and beamed ceilings. Family sized kitchen and living room plus full high basement. The exterior features a detached garage and fully fenced lot with fruit trees. To view at the low asking price of $58,900. Call:
JUNE HOUGHTON
388-6424 477-6185

OAK BAY REDUCED TO $54,900
This quaint three-bedroom, one and a half storey home won't last at this price. Living room with W-W and cozy den with fireplace, kitchen with eating area, 4-pce. bath and one-bedroom on main floor, with two bedrooms up make this an ideal situation for a good starter home in an excellent area of the city. Added features are full basement, sundeck, hot water heat and easy care lot, making this a home not to be missed.
DAVID BILLINGHAM
388-6424 598-1177

GORGE—$48,500
Choice 10-yr.-old Strata Title Duplex (1135 sq. ft.) with view of the Gorge. Large living and dining rooms, 3 bedrooms, eat-in kitchen. Huge private treed lot. Attached workshop and storage room. Immaculate home throughout.
15288.
JOHN M. HUNTER
388-6424 592-6073

NEW EXCLUSIVE SxS DUPLEX HAULTAIN-OAKLANDS
This is one of the best built and nicely laid out duplexes I have se

250 HOUSES FOR SALE

Montreal Trust

OPEN HOUSE
SAT. 1:30-4.30
9858 SECOND STREET
SIDNEY ACROSS FROM THE SEA

New 2-storey home with lovely view, 1½ blocks from shopping area on very quiet street. 3 BRs, kitchen with eating area, separate dining room with slate fireplace, lower level with finished foyer, R.I. bath and R.I. family room. Priced to $63,000.
JACK FETHERSTON
656-3924 652-2269

OPEN HOUSE
290 OBED
FRI. and SAT. 2:00-4:30

Completely renovated and modernized 2 BR bungalow. Vacant and ready for occupancy. Price $47,900 with a large 1st mtge. avail. For prior viewing please call:
386-2111 A. D. WHEELER 477-4789

NEW LISTING
SEAVIEW, ARBUTUS-FINNERTY COVE

Truly immaculate Spanish traditional (1 yr. young) in a setting of tranquil charm views of Haro Straits and the islands captured from the large living and dining rooms, featured with W-W carpet split stone fireplace, vaulted cedar planked ceiling, heavy beams. The unique dining room is situated on an upper level overlooking the gracious living area. The large deluxe kitchen features a breakfast area and a sunken fam. room (24x12), fireplace, 2 sets of sliding glass door to patio and deck. Upper level 3 lge. BRs, 4-pce. ensuite, 4-pce. main, 2-pce. powder rm. Basement (32x13) finished with W-W and fireplace. Mirron the landscaping, the stonework to the delightful finished interior this property offers the best. Asking $129,000. (MLS) Private appointment, dial:
386-2111 D. BECKNER 477-4994

BEAUTIFUL SEA VIEW
OAK BAY
$110,000

This most attractive home situated in so. Oak Bay has a great deal to offer the discerning family. Large living room with fplace and picture window overlooking the water; separate formal dining room, also with water view. Efficient kitchen with built in dwasher and garburator, complete with glassed in eating area overlooking the bay and access to sundeck. There are 3 BRs on the main floor and a large room for family living and T.V. watching on the second floor. In this exclusive part of Victoria this home will not be available for long. For appointment to view phone:
386-2111 JEANNE LUCAS 477-1342

FIRST TIME OFFERED
SIDNEY $65,500

Deluxe 2½ yr. 2 storey, over 2,000 sq. ft., full bath each level, 4 BRs, spacious living room, kitchen, dining room, and family room-game room of quality and taste. 2 cheice fplaces. Location on quiet street. Walking to town and shopping. A superior home for a couple or for many more.
JACK FETHERSTON
656-3924 652-2269

CHARMING FAMILY HOME
IN GORDON HEAD $59,500

This no basement home is in immaculate condition and is situated on a most attractive lot in a parklike atmosphere. The combination living and dining room is ideal for entertaining and the kitchen has an eating area plus laundry facilities built-in. The 3 BRs make this ideal for the young family and there is a workshop built for tinkering at end of spacious carport. Call today for your appt. to view.
386-2111 JEANNE LUCAS 477-1342

BRAND NEW LISTING
CENTRAL SAANICH
$66,900

Cul-de-sac location in a quiet area of fine homes. 2 yrs. old, 2 level bungalow with 3 BRs full bath plus ens. suite, floor to ceiling stone fireplace. Also, excellent 1st floor development with 24x11 family room-den plus 4th BR. Owner moving and must leave this nicely landscaped property. Mortgage assumable approx. $25,300 — 9¾% monthly PI $228. 2nd Mortgage available. New MLS.
JACK FETHERSTON
656-3924 652-2269

CENTRAL SAANICH
TURGOOSE POINT AREA
$79,000

Terrific sea views from the 7 yr old architect design, comfortable home. Wood panelling throughout, large living room with fplace and built-in bookshelves. Entertainment sized dining area plus convenient kitchen 2 BRs and bath on main floor. Lots of extra space downstairs to be finished. ML 14649.
656-3824 WELLS HOOKER 652-3634

National Trust
SINCE 1898

OPEN HOUSE
11088 BAXENDALE
(OFF CLAYTON)
SAT. 1:30-4

Attractive new home on a ½-acre partially treed lot, in a semi-rural, semi-secluded area of Deep Cove. Completely modern with bay-windowed LR, DR, kitchen with EA, 3 BRs, F to C rock F.P., 1½ baths, full high basement, electric furnace, sundeck. Large mortgage available. MLS No. 14684. To preview please call
595-2961 STAN JAMES Res. 592-3740

BIG
BOLD
BEAUTIFUL

Come see for yourself at an OPEN HOUSE at 967 SATURNA PLACE on the CORDOVA BAY RIDGE just off SEA RIDGE from 1:30 to 4:00 p.m.

It's a new, contemporary home with 2700 sq. ft. on the main floor and over 2000 sq. ft. on the lower level. The nearly one acre offers privacy plus a view. Priced at $159,900. MLS 14521.
R. O. (BOB HUGHES)
595-2961 Res. 592-2128

AMBLEWOOD DR.
BROADMEAD

Exclusive ranch style bungalow, 2300 sq. ft. of spacious living area, ¼ acre lot, three bedrooms, two bathrooms, kitchen 25x13, family room 22x13, intercom system, meticulous condition. Compare this five-year-old home for value. Price $109,000. MLS 14880. Be sure to inspect this one. To view, call:
DES DESJARDINS
388-5451 (24 hrs.) 385-8925

Investors
SYNDICATE
REALTY LIMITED
620 BROUGHTON 386-7721

$39,500

New listing. Attractive older style 2-bedroom home ideal for retirement. Large living room with fireplace, and a good size kitchen with eating area. Oil heat. Full basement. Corner lot with nice garden. Call John Shaver, 386-7721 (24 hrs.)

250 HOUSES FOR SALE

BICO
BOORMAN INVESTMENT CO. LTD
386-7521

OPEN SAT. 1-4 P.M.
3876 CAREY RD.
VALUE GALORE
BUS AT THE DOOR!

Of this modern two-bedroom, full basement bungalow! Living room has oak floors and R.H. fireplace. Kitchen—dining area is 28' long! Bedrooms have wall-to-wall and there is a new tiled shower and toilet down! CORNER LOT HAS extra parking area for boat or trailer plus 13 fruit trees and garden shed!
ASKING $49,900
Must be sold.
386-7521 PHIL SIMPSON 595-1863

OPEN SAT. 2-4 P.M.
3916 BEDFORD ROAD
$125,000 MLS
HALF ACRE
TEN MILE POINT

A modern home offering all the charms of the older Tudor homes — beamed ceilings, leaded glass windows, shutters, wood panelling, inglenook fireplace. This home not only offers character and quality but has four bedrooms, three bathrooms, family room and utility room off kitchen, separate dining room and large living room with sunken inglenook fireplace. For prior appoints call:
386-7521 IAN BOORMAN 592-3335

OPEN SAT. 2-4 P.M.
MOUNT TOLMIE
3536 LORRAINE PLACE

This 11 year old family home is a "MUST SEE". Featuring LR and sep. DR with parquet flooring, four bedrooms, kitchen with built-in appliances, drive in garage, easy-care lot, top location. The owner will carry a substantial balance on terms if required. Exclusive listing. Asking $69,500. For further details or prior viewing please contact:
GISELE SAMEC
386-7521 (anytime)

OPEN SAT. 2-4 P.M.
NEW HOME
1030 RICHMOND ROAD

A two-storey quality-built home located in Victoria's popular Rockland area. This new home features a spacious living room with an attractive rock fireplace, dining room, three bedrooms and three bathrooms. There is a superb kitchen with an adjoining family room with its own fireplace. Many extra throughout including luxury carpeting. $85,900.
MRS. MARILYN SECORD
386-7521 592-2105

MARIGOLD
HALF ACRE
SECLUDED
$53,000

Imagine, almost half an acre of trees and rock with a two or three bedroom home on it which was built in 1952. Don't hesitate.
386-7521 IAN BOORMAN 592-3335

SOUTH OAK BAY
LOAD WITH CHARACTER

If you're looking for an older 2 bedroom character home situated on a terraced lot you will have to hurry for this one. Featuring leaded windows and a 14x18 dining room with fireplace and built-in buffet. All rooms are extra large and upstairs is an ideal area for teenager or studio. Full basement, patio and carport. Exclusive and priced to sell at
$68,500
MRS. MARILYN SECORD
386-7521 592-2105

HERE'S VALUE
6 BEDROOMS
$79,500

Equals two homes in one. 2600 square feet, fully developed. Main floor has 3 brs. 4-pce. and 2-pce. baths. Full high basement has 3 BRs, 4 pce. bath, kitchen with nook, L.R. or family room with fireplace, separate entrance. Double garage plus carport close to Gorge Vale Golf Club. 24 hrs. prior appointment to view this, MLS 15030 with TED KAY 386-7521 anytime.

CHOICE DUPLEX

Close to sea and park. View from owner's 2 bdr suite, income from upper suite and bachelor suite in high basement. Listed at $82,000. with 5% on existing mortgage to assume.
386-7521 Mrs. O. Zachary 592-2265

CLOSE TO SEA

Solid building with spacious suites. Apartment zoned lot makes good investment, $73,000.
386-7521 Mrs. O. Zachary 592-2265

1111 Government Street

SSC
SWINERTON, STEWART CLARK LTD.
1318 Blanshard 385-2481

OPEN HOUSE
FRI. AND SAT., 2-4 P.M.
396 WEST OBED
IMMACULATE
STUCCO BUNGALOW
LARGE 9½ PER CENT MORTGAGE

Lovely one-step retirement or starter home, cozy living room with fireplace and WW carpet, 2 nice bedrooms, family size electric kitchen with breakfast area, sparkling 4-pce. bathroom, separate storage room and workshop with auto. oil heat, wired drier, neat fenced garden and tool shed. Full price $48,500. Off.: 385-2481, Ed Jupp, 592-1019 and Dick James, 592-2139 in attendance.

10 PER CENT INTEREST
ON FINANCING BRAND
NEW 3-BEDROOM HOME
ON THE GOLF COURSE

Here is an exceptionally good buy! Consider this lot size 266x81.40 (½ acre), 1500 sq. ft. on the main level, WW quality carpets, 20x15 LR with fireplace. Separate DR, very large kitchen with loads of Senwood cabinets, 1½ baths (2-pce. en-suite), full high basement (8') with roughed-in third bathroom. Sundeck over carport, shake roof, superior construction and finishing work. Vendor will carry an agreement for sale at 10 per cent interest with a three year term. A truly beautiful location backing on Broome Hill Golf Course in Sooke. Asking $57,500. MLS 13997.
385-2481 SID CUSTANCE 598-7781

GOOD NEWS FOR YOU!

If you have been looking for a small business with a large profit, you will want to inspect this popular downtown newstand. Good lease available. Net income from May-October 1975 was over $5,000. $15,000 plus stock. For further details, please call Helen Jones 595-7913 or 385-2481. MLS 15345.

REAL ESTATE SERVICE
COAST TO COAST
AND U.S.A.

HALF ACRE

GET AWAY FROM IT ALL

One-year-old modern 3-bedroom home in Mill Bay area. Only $48,500. Lovely clean home with wall-to-wall shag. Roomy shaped LR. Dining area with raised hearth fireplace, oil furnace heat. The half acre is cleared on a paved cul-de-sac with its own cellent supply of pure well water with plenty for the garden. A get back to NATURE SPECIAL. For details call
JOHN TISDALLE
386-2911 652-2350
Homefinders, Wall and Redekop

250 HOUSES FOR SALE

Nanaimo Realty

COME WITH ME—

Not to the Casbah but to 311 Uganda St. and I'll show you an up-todate, easily maintained 3-bedroom bungalow on a pretty lot. Full basement with rec. room. Must be seen — so call me for viewing and make your offer in the mid-fifties. AL TASSIE 384-9069 or 385-5741 anytime ML 14704.

BEHIND THE EVERGREENS—

You'll find a solid 3-bedroom bungalow waiting for new owners. The 1000 square feet include living room with fireplace on a feature wall, modern 4-pce. bathroom and a large kitchen with ample dining area. Attic potential and detached storage and workshop area. Esquimalt border, well priced at $43,000. Call me now, AL TASSIE 384-9069 or 385-5741 anytime. ML 15229.

MORE BEAUTIFUL THAN WRITTEN WORDS CAN TELL

Quality custom home in Broad mead. Four bedrooms, living room with fireplace, separate dining room, family room with fireplace, immense rec. room, separate barroom, laundry room and separate workshop space. Large kitchen with dining area. Three bathrooms. Wall-to-wall throughout. Huge sundeck, double garage. A family home ideal for entertaining, priced at $114,900. For details and viewing, call AL TASSIE 384-9069 or office 385-5741.

BRAND NEW
$59,500

Occupancy within 30 days. Living rm. with bay window and attractive brick and slate fireplace, dining rm. with sliding glass doors onto sundeck which overlooks the park-like backyard, compact kitchen with lots of cupboards, 3 bedrooms, master with en suite, full basement roughed-in for future development, also a double carport. For more information phone SHIRLEY McLEOD 385-5741 or 384-1279.

EXCEPTIONAL VALUE
4 BDRMS—$48,900

This home displays a feeling of pride and security. Features picturesque cedar living room with fireplace, large separate dining room, modern electric kitchen. Full high ground level basement can be developed into extra bedroom, bathroom an spacious recreation room. Drive-in garage. Sea and Olympic views. Located in Cowie, walking distance to shopping centre and all facilities. Open to Offers and Trades. ALAN BOWES, 479-5693 or 385-5741.

BROWN BROS. on LANSHARD
"People Helping People"

OPEN HOUSE
1123 Princess Ave.
Sat., Jan. 24
1:30 to 4:30

Good 5-bedroom family home near all amenities. Spacious living room, separate dining room with fireplace. Kitchen with eating area, bathroom. Full basement. OCM heat, stucco exterior and duroid roof. Redecorated throughout. Quick Possession. Asking $53,000.
BOB FLUNEY 386-8073
385-8771 (anytime)

COUNTRY LIVING
Large Family Home

2400 sq. ft. main floor area. 18x26' Living room with floor to ceiling fireplace. Separate dining room, spacious kitchen. 5 Bedrooms, family room, utility room off kitchen. 2½ Bathrooms, large lot. Asking $79,000.
DOUG LAWSON 385-8771
(anytime)

COUNTRY RANCHER
Treed Lot
Quality Built
Metchosin Area

Custom designed and built by contractor for his own home. Over 1500 sq. ft., 3 bdrm. Well to wall throughout. 23x12.9' living room. Granite fireplace. 12x11.6' dining area, 10x10' den, 12x14' kitchen with breakfast area. 3 bedrooms, master en suite, plus 4-pce. bath. Laundry room for washer-dryer. Glass door to patio. Large double garage, ample parking. A superb home with many extra features on 100x143' lot. Priced to sell at $75,000.
Exclusive with
CEC PEARCE 385-8771
(Anytime)

BLENKINSOP TATTERSAL

In a most desirable area. Close to a golf course. Early possession can be given as owners are moving into their new home soon. This fine family home offers three bedrooms, family room plus a rec. room. 2 bathrooms, built-in dishwasher, oven and range top in kitchen with eating area. Sundeck off both kitchen and dining room for convenience. Floor-to-ceiling fireplace in living room. This is a well-built home with plaster finish interior on both floors. Also included is a swimming pool and metal garden shed. Nicely landscaped grounds. Asking $79,900. ML 14883.
REG SCHUMAKER 598-8333
or
CEC PEARCE 386-3808
or 385-8771 (anytime)

$278,000
4.5 ACRES
3½ MILE
CIRCLE

Fabulous 4,000 square foot executive home, finished in flawless perfection. Extras too numerous to mention. Outbuildings include two 1200 square foot shops — one frame contruction, the other is new concrete block with separate 200 amp service and OOM heating. New exclusive — first time ever on market. Secluded setting eliminates drive-bys. Please call RAY SMITH for details 384-8001 (24 hrs.).
ROYAL TRUST

TURGOOSE POINT, QUALITY built 4-bedroom house, 1634' main, view, living room open beam ceiling, floor-to-ceiling fireplace, large kitchen and family area, separate dining room, 1 full and 2½ baths, finished rec. room with floor-to-ceiling fireplace most windows and sliding doors thermopane shake roof, intercom, built-in vac. triple carport and large sundeck. For sale by builder, 382-8613, $82,900. Open to view Sat.-Sun. 2-4, 2564 James Island Rd.

FOR SALE, SIDNEY SEA VIEW, near Marinas, large four bedroom home, 1½ baths, close to schools, hospital, transportation, backing onto park, large lot, fruit trees, finished rec room, work shop garage and sundeck. By owner. $69,000. Phone 656-5270. No agents.

BY OWNER

2-bedroom basement home completely redecorated. Wall to wall carpet. New kitchen cabinets and floor and much more. Close to schools and bus. Carey Rd. area. $49,750. 479-3517.

3-BEDROOM, LARGE FAMILY and laundry rooms, 50x150' lot, Haultain St. Asking $45,500. Zoned duplex. No agents. 388-9249.

250 HOUSES FOR SALE

Realtor
Canada Trust
No. 9-1537 Hillside Ave. 595-5171

USE OUR NEW BRIDGE FINANCING PLAN TO BUY THESE HOMES NOW

Finding the down payment for that new home before you sell your old one can be a headache. We have the cure. It's called Bridge Financing. If you buy your home through us, we'll grant you an interest-free loan up to $50,000 for 3 months, depending on the equity in your present home. Ask for details.

OPEN HOUSE
2855 Glen Lake Rd.
SAT. 1-4:30

Owner transferred — Built in 1973 — Living room — dining room — 3 bdrms. — 1½ bathrooms — Full basement with 12x20 family room — sundeck — quality built. Priced at $61,900.
595-5171 DIRK OKKER 478-4501

OPEN HOUSE
SAT. 2-4
1963 Cromwell
$138,000

Truly gorgeous home — if you want something different, this is for you. 6 levels of luxurious living in this brand new modern beauty. 3 bedrooms all with dressing rms., living room has sugar stone fireplace and secluded patio. Kitchen is big and bright with built-in dishwasher. Family room is 6 feet long with lovely rock fireplace. Observatory has panoramic views of ocean, mountains and City with a cement patio off and brick barbecue. Built-in vaccum system, music and intercom throughout. This home has been finished to perfection. M.L. No. 13497.
JEAN McMICHAEL 477-9113
595-5171

OPEN HOUSE
1611 McMorran
SAT. 1:30-4:30
$47,900

(Shelbourne to Kenmore, Majestic, McMorran) Bright little 2-bedroom bungalow on easily maintained lot in top residential district. Excellent financing to qualified buyer. For prior viewing please call:
WILL SHEPPARD 592-0878
595-5171

OPEN HOUSE
3691 Wascana
SAT. 1:00-5:00
NO STEP RANCHER

Lovely warm old brick and cedar siding surround this modern 11-yr.-old home which features a raised hearth fireplace, dining area through hall and sliding glass doors to the big private patio. Two bedrooms and den for the retired or three bedrooms for the family. Neat, clean, compact and convenient to schools, buses and Town and Country shopping. Immediate possession. $52,900. Phone anytime for preview or for viewing this exclusive listing:
595-5171 GLADYS THOMAS 386-0502

OPEN HOUSE
SAT. 1:30-4:00
670 Mt. Joy Ave.
OAK BAY
PRIVACY
.67 ACRE
$98,000

Charming 3-bedroom house in a secluded setting on one of Oak Bay's prestigious tree-lined Avenues. Large living room-dining room with fireplace, leaded glass windows and cabinets for glassware, china etc. Cosy sunroom, modern kitchen (1972) including all appliances; family room and 2½ bathrooms. Full basement including workshop and greenhouse. For further information on this NEW EXCLUSIVE LISTING please telephone
JIM BOTTOMLEY, F.R.I.
598-6333 595-5171

OPEN HOUSE
SAT. 1:00-4:30
1052 Craigdarroch
ROCKLAND
$91,900

9-year-old, 1½-storey home with a total of 2375 sq. ft. developed and situated on about one-fifth acre. Spacious living rm., dining rm., den, family rm, kitchen 13x10 plus separated 10x11 breakfast area. Huge 27x15 rec rm. with fireplace. 3 bedrooms, 3 bathrooms. Excellent in-law suite possibilities since the lower level contains a 2nd kitchen.

THE ZIEGLERS
595-5171 592-1768

OPEN HOUSE
SAT. 2:00-4:00
3926 Anton
SIX YEARS YOUNG

Four bedroom, full basement, close to schools. Dining room, fireplace. Fenced lot, large vegetable garden, fruit trees. Partly completed recreation room. Asking $61,500. ML 15275.
595-5171 JACK COOKE 477-4842

OPEN HOUSE
SAT. 1:30-4:00
1598 Burnley
(Off Shelbourne)

This soon to be completed home does credit to the builder — the high cedar ceiling in the living room gives this home an air of spaciousness and the fireplace and feature wall add up to a home that is different — 3 bdrm up and roughed-in basement bathroom — F.P., make this a most desirable home priced at only $69,900.
FRANK BOUSFIELD
595-5171 382-4968

OPEN HOUSE
SAT. 2:00-4:00
1823 Forest Road
$62,500

There is an existing mortgage of over $30,000 at only 10% on this 3 year old home and with option to increase at present rates. Lots of room here with: 3 bedrooms and 2 baths up, rumpus room, extra bedroom and 3 pce. bathroom in basement. Extra plus features include:
—Interest free interim financing
—Early possession
—2nd mortgage money available at
11¾%. M.L. No. 15213.
Drop by and look it over with your Host;

TOM McCLUSKEY
595-5171 386-7320

OPEN
SAT. 2:00-4:00
ROCKLAND
EXECUTIVE
BRAND NEW

Unique design on quiet cul de sac lot. Approx. 2,000 sq. ft. of quality living for to-days best buy at
$77,550
Be our guest and follow our sings to 1014 Terrace or for prior viewing call:
TERRY SMOLLETT
595-5171 656-5882
Mobile JL 3-8876
LES BOHER 388-6275
Pager 729

250 HOUSES FOR SALE

Realtor
Canada Trust
No. 9-1537 Hillside Ave. 595-5171

Waterfront
130 Ft. Plus Dock

One-third acre on Brentwood Bay with lovely 1967 sq. ft. home. Unique bedsitting rm with study up, PLUS 2 bedrooms (or 1 plus den) on main. Exceptional 26x16 living rm with superb view and fine 13x13 kitchen plus cosy 7x9 breakfast nook. We will entertain all reasonable offers on this prestigeous property for which $139,000 is asked.
THE ZIEGLERS
595-5171 592-1768

GORDON HD.
4 LEVEL SPLIT
REDUCED $5,900

By a builder of repute this excellent home provides 1518 sq. ft. of fully developed living area. 3 bedrooms plus unique 4-pce. bath with additional 1-pce. vanity. Sunken family rm with den and 2-pce. bath on ground level. Foyer entry. Additional undeveloped 21x21 1st level could be rec room. White siding and old brick exterior with shake roof. Now $74,000.
THE ZIEGLERS
595-5171 592-1768

OAK BAY
ACT NOW
$48,000

Believe it! A fully renovated 2-bedroom 1466 sq. ft. home with separate dining room. New roof, copper plumbing, cement basement. Separate garage and 50x120 ft. lot with fruit trees.
THE ZIEGLERS
595-5171 592-1768

BUILDER'S CASTLE

Over 2300 sq. ft. of uniquely designed home with the European influence. Four Bdrms., three full bathrooms plus many other exciting features. Call to view anytime. $84,000.
TERRY SMOLLETT
595-5171 656-5882
Mobile JL 3-8876
595-5171 LES BOHER 388-6275
Pager 729

GORDON HEAD
$69,900

Due to be completed in February so call now and have the choice of carpeting, paint and fixtures.
TERRY SMOLLETT
595-5171 656-5882
Mobile JL 3-8876
595-5171 LES BOHER 388-6275
Pager 729

SXS DUPLEX

Only 7 yrs old with 3 bdrms., 1½ baths each side. Good rental. ML 15043. $84,900.
TERRY SMOLLETT
595-5171 656-5882
Mobile JL 3-62
Mobile JL 3-8876
595-5171 LES BOHER 388-6275
Pager 729

TAMPICO

Is a new street in Gordon Head. We would be glad to show you the brand new homes we have for sale there. If a new home is in your budget for the New Year call:
TERRY SMOLLETT
595-5171 656-5882
Mobile JL 3-8876
595-5171 LES BOHER 388-6275
Pager 729

CHOICE OF THREE

Quality built homes and a non-through street in a beautiful Gordon Head location with views. Call:
TERRY SMOLLETT
505-5171 656-5882
595-5171 LES BOHER 388-6275
Pager 729

GORGE
$47,900

Ideal starter or retirement, two ½ bdrms., no-step home, close to water, parks and good bus service. To see this new ML 15077 call:
TERRY SMOLLETT
595-5771 656-5882
595-5171 LES BOHER 388-6275
Pager 729

LOADED

With every conceivable extra, plus 4 bdrms., hot tub, lot and 3700 sq. ft. with a fabulous view. All for $139,000. Call:
TERRY SMOLLETT
595-5171 656-5882
Mobile JL 3-8876
595-5171 LES BOHER 388-6275
Pager 729

SIDNEY
NO-STEP

Great retirement or starter bungalow. 3 bedrooms, large kitchen with laundry area off. Living room with fireplace, wall-to-wall thru out. Close to all amenities and only 5 years old.
DOUG POSKITT
595-5171 656-4236

OAK BAY
$53,900

Situated on a quiet street not far from the new rec. centre, this home is a beauty. Featuring 1,425 sq. ft. of beautifully finished living area including three bedrooms, a living room with fireplace, an enormous (17x18) family room and a large modern kitchen all with new wall-to-wall carpeting and sitting on a lovely treed lot. Hurry and see this one today at $53,900. It won't last long. ML 14910.
ERIC SPURLING
595-5171 592-0026

FANTASTIC
STARTER
$38,900

Delightful two-bedroom bungalow attractively decorated with new wall-to-wall in both bedrooms and living room. Stove and fridge and all drapes included. Lovely lot with fruit trees and a wired separate garage. PLUS to a good covesmall second mortgage making it possible to purchase this home with as little as $2,500 down. For more details pleas call:
ERIC SPURLING
595-5171 592-0026

UPSTAIRS-
DOWNSTAIRS

Both rented and completely separate 2 bedrm units. Good investment or move in one and help pay off your mortgage. The price is firm at $64,000 but so is the investment. M.O. No. 15181. Please call:
TOM McCLUSKEY
595-5171 386-7320

1825 FRANCISCO
GORDON HEAD

Builder's own home, 1256 sq. ft. large lot. Lovely cedar exterior. Custom kitchen and part finished basement. Quiet cul de sac. This home is a MUST SEE. Asking $68,900. Please call:
TERRY SMOLLETT
595-5171 656-5882
Mobile JL 3-8660
595-5171 LES BOHER 388-6275
Pager 729

MARIGOLD AREA

4 bedrooms for the large family. Much remodelling done here — lovely large lot. Lots of space for the price of $45,900. For information on this home please call:
TERRY SMOLLETT
595-5171 656-5882
Mobile JL 3-8660
595-5171 LES BOHER Pager 729

250 HOUSES FOR SALE

Realtor
Canada Trust
No. 9-1537 Hillside Ave. 595-5171

CEN. SAANICH
BEAUTY

at)60,900 this big 3 bedroom home with wall to ceiling rock fireplace, large rooms, sundeck, 1½ baths and a basement wide open for development has to be the buy of the month. Please phone:
595-5171 JOHNNY HAYDN 656-3270

VIEW ROYAL

New exclusive listing, 1230 sq. ft. bungalow in excellent condition both in and out. 24x22 living room, 11x14 dining room, family kitchen, 2 bedrooms, full basement with drive-in garage. Offered at only $53,900. Please call:
FRANK BOUSFIELD
595-5171 382-4968

LOW
LOW

PRICE, YES this three bedroom family home located on a qiiet street in Langford is only $42,900. Let me assist you fh arranging financing. M.L. No. 14557.

CALL ME!!
H. SPENCER LEE
595-5171 477-3593
Mobile JL 3-8660

GARDENERS
ONLY

Looking for a large lot with a two bedroom character home in high Quadra. Price $67,500. M.L. No. 15101.

CALL ME!!
H. SPENCER LEE
595-5171 477-3593
Mobile JL 3-8660

UNIVERSITY
3 BDRM, 5 BTHRM

Exceptional 5 yr old 5600 sq. ft. luxury duplex in the exclusive University area. Each side comprises 2800 sq. ft. on 3 levels and offers 3 very spacious bedrooms, 3 full bathrooms plus a 2 pce powder room and 1 pce vanity. Separate 16 x 12 dining room recreation room 19 x 20. Fine views of the Olympic Mountains. Priced at $158,000. Interested purchasers may obtain private viewing and further details by calling:
THE ZIEGLERS
595-5171 592-1768

956 DUNN STREET
PANORAMIC
VIEWS
IN-LAW SUITE

Situated high on 50 x 240 ft. lot in high Quadra on quiet dead end street, close to Town and Country suburban centre. Modern stucco and brick construction — excellent floor plan with Cathedral entrance, spacious L-shaped LR with fireplace and large windows with clear view of Olympic Mountains, city and sea. Separate DR with sliding glass doors to sundeck, electric cabinet kitchen. Two lovely bedrooms and 4 pce. Pembroke tiled bathroom and paved entrance to carport. In-law suite separate entrances, large LR, 1 bedroom, cabinet electric kitchen with eating area and 4 pce. Pembroke bathroom. Lovely rock gardens, area of good homes. Early possession. Asking price $77 000, ML 15306 Financing available. To view call:
GEORGE THORNELOE
595-5171 477-2771

4425 FIELDMONT
(Off Shelbourne)
IN-LAW SUITE
Quiet Cul-de-sac

Excellent residential area near Mount Douglas Park. Built in 1975 by an exceptional craftsmen from a spacious attractive floor plan. Large front LR with FP, family dining room, 3 bedrooms, 4 pce Pembroke bathroom and 2 pcs. vanity. Cabinet electric kitchen with breakfast area. High ceiling in-law suite. LR + FP, DR, cabinet kitchen and utility room, 4 pce Pembroke bathroom, large bedroom. Double carport. Approximately $22,000 down. Price $79,500. M.L. 15305. To view call:
GEORGE THORNELOE
595-5171 477-2771

FAIRFIELD
FLOWERS

$49,500. On bus route, corner lot, fruit trees, 2 bdr up, 1 down. Good starter. M.L. 15004.
CLOSE TO SEA — Just a short walk to the beach. A first class two-bedroom home with every comfort. Drive-in garage. Extensive sun deck, quiet street. $64,000 or offers. M.L. 15149.
ROCKLAND — Modern home (15 yrs.) Full basement, 3 bdrs. Needs some interior decorating but in good condition. Beautiful lot with many shrubs. Good view of Olympcs. $74,900. M.L. 14978. Buying or Selling in Fairfield and for information about 2nd mortgages at 1st mortgage rates call:
TONY BROGAN
595-5171 388-6275 pager 2471
at CANADA TRUST,
the home of
"Bridge Financing"

Whyte & Gower
Oak Bay Properties Ltd.
2227 Oak Bay Ave.
592-2407

OAK BAY BORDER
OPEN HOUSE
SATURDAY 1-4
1982 HAULTAIN

This 2 or 3-bdroom home near the new Oak Bay Recreation Centre is ready for immediate occupancy. It features a large living room with FP, a separate dining room, big kitchen and two bedrooms on the main floor. The high basement has a 3rd bedroom and is perfect for further development. Priced to sell at $52,500. For prior viewing call BRUCE WILKIN at 598-8366 or 592-2407.

UPLANDS
CAPE COD

This very desirable home is located near Beach Drive, close to the Yacht Club. The level beautifully landscaped lot is easy to maintain. The Cape Cod design offers a maximum accommodation involving a minimum of housekeeping. Large entry and through hall plan. Gracious living room (20x16.6), separate dining room with patio off. Bright, complete modern kitchen has dinette area, laundry room off. Panelled den (15x14) with FP. A powder room, complete the ground floor. An attractive stairway leads to 3 good sized bedrooms. The master bedroom has a dressing room, large walk-in closet and full bathroom ensuite. Panelled Rec. Room (20x19). 3 zone hot water heating. 2-car garage — good storage space... An exceptional buy at $119,900. MLS 15147. Call DON WHYTE 592-2407 anytime.

BY OWNER

Gordon Head, 9 years old, 3-bedroom, large landscaped lot, full partly-finished basement. Good financing. $72,900. 477-5429.

BY OWNER 5 YEAR OLD 3 BEDroom home in Central Saanich, 1,200 sq. ft. hardwood floors, finished rec room, large lot. Asking $62,000. 652-2187.

BRENTWOOD BAY

11½-year-old quality built 3-bedroom split level home on large lot, for quick sale, $59,900. 652-5605.

250 HOUSES FOR SALE

Royal Trust
FOR SALE
4082 SHELBOURNE ST.

OPEN HOUSE
SAT. — 2 to 4 P.M.
1110 McBRIAR
REDUCED PRICE $69,900

Open beamed ceiling in this 4-level split that offers living room with fireplace, dining room, den, 4 bedrooms and 2 full bathrooms. Plus a rec. room and family room — all on a nicely landscaped lot. Immediate possession and a new reduced price for quick sale. Let me show you or phone for an appointment to view anytime.
BERNEIDA TAYLOR
477-0191 382-9485

OPEN HOUSE
SAT. — 1:30 to 4 P.M.
1623 Kenmore Road (off Shelbourne)

It's a mystery why this comfortable older bungalow has not been snapped up by some lucky purchaser! With its cozy living room with warm wall-to-wall carpeting and lovely fireplace, big kitchen and eating area, 2 bedrooms on main floor and 3rd bedroom or den downstairs. It is a real buy at the reduced price of $52 500. Good 40½% mortgage too. Plan to view it this week with:
477-0191 DALE YOUNG 384-6563

OPEN HOUSE
SAT. 1:30 to 4 P.M.
940 DELWOOD ROAD (off Craigflower)

OVER 1800 SQ. FT. — NO BASEMENT
ASKING $59,500

3 bedrooms and den or 4th bedroom. Living room with fireplace, large kitchen, big family room, good-sized laundry area. Covered patio (large), fenced yard; close to all amenities. This is a must see for the discriminating purchaser. In attendance:
477-0191 JACK MOEN 658-5448

OPEN HOUSE
SAT. 2 to 4 P.M.
1712 CHRISTMAS AVENUE
PRICE REDUCED $1,500

Now $53,400, vendor anxious to move so act quickly on this well-decorated 3-bedroom, no-basement bungalow in excellent area. Living room, dining room, fireplace, large garage-workshop, sundeck. Quick possession. MLS 14972. In attendance:
477-0191 GALE CHRISTENSON
477-0723

OPEN HOUSE
FRI. and SAT., 1:30 to 4 P.M.
1900 DUCHESS — $55,900

2-bedroom home with cabinet kitchen and dining area, attractive and warm living room, full high basement wired for washer and dryer plus 2 extra rooms down. Level lot with fruit trees, roses and bedding plants. Clear title, easy to finance. In attendance:
477-0191 KEITH LECKIE 598-1667

OPEN HOUSE
SATURDAY — 2 to 4 P.M.
1195 CASA MARCIA

This immaculate 3-bedroom is located on a spacious 1200 sq. ft. lot on one of the nicest crescents in Gordon Head. The in-line living and dining room open onto a wrap-around sundeck offering nice sea views. The kitchen has a good-sized eating area and downstairs is a spacious professionally-finished rec. room along with a half bath and laundry room. Early possession can be arranged. Offered at $74,900. In attendance:
477-0191 PETER CHOWN 477-0767

OPEN HOUSE
3855 CAREY ROAD
SAT., 1:30 to 4 P.M.

New exclusive listing. 2-bedroom full basement comfortable older home. Nicely renovated. Stucco exterior not without character. Asking $49,900. Good terms available. In attendance:
477-0191 JACK WALDRON 477-6422

$53,900 — 2-BEDROOM — LAKE HILL
IDEAL STARTER OR RETIREMENT

This 2-bedroom has large living room with old brick fireplace, big dining room (16 ft. long). Full high basement with drive-in garage. This property is priced to sell. For an appointment to view, please call anytime. New MLS 15321.
477-0191 JACK MOEN 658-5448

CLEAN 2-BEDROOM HOME

See this attractive older home with living room, dining room, nice kitchen and full basement. Good lot fenced and landscaped. Asking $49,900. MLS. Call:
KEITH LECKIE
477-0191 598-1667

WATERFRONT

3-bed home on almost 1-3 acre, with beach access. 1825 sq. ft. on main. Full basement, 2 fireplaces, wet bar, HW floors, large kitchen. Beautiful views. MLS. Asking $102,700. For more information call:
477-0191 MARY MOODY 652-5681

NEW LISTING
4 BEDROOMS PLUS
$56,500

A "must see" for the astute purchaser. Immaculate 5-year-old stucco bungalow with 3 beds on the main plus 1 finished and 1 roughed-in down. Some of the many extras include $1,000 worth of new carpet in living room and hall, fridge and stove in kitchen included and a finished rec. room with built-in aquarium. I think you will agree this home is priced to sell. For appointment to view call:
JUDY JOHNSON or
RAY TILLYER
477-0191 477-1650

PANORAMIC WATER VIEWS

from every window in this custom designed home. 2000 sq. ft. on the main full basement. 4 bedrooms, large limestone rock fireplace in living room, dining room. Kitchen has eating area. Full intercom system. Master bedroom has walk-in closet, en suite and private balcony. W-W throughout, beautiful home. R.I. sauna and bath down. Large garage, courtyard entrance, ½ acre lot. Asking $99,900. View this immaculate home with:
MARY MOODY
477-0191 652-5681

DOGWOODS — TREED PROPERTY
SAANICH PENINSULA

Come with me to see the answer to your dreams for a home in the country. Within 9 mile circle, this superb, individual one level home is a joy to the discriminating purchaser who appreciates quality. Laminated ceilings, intercom system. Large living room with stone fireplace, dining room, custom designed kitchen, including wall oven, surface range corning ware unit, dishwasher, fridge, freezer, washer and dryer. You will appreciate the privacy of the master bedroom which is en suite with dressing room plus 2 other bedrooms and bath. Large potential family room or in-law accommodation. There is also a separate workshop for building a boat, fabricating, etc. Set in nearly 2 acres of treed seclusion. Full price $125,000. To view call:
PATRICIA SEDGER
477-0191 479-3673

ESQUIMAL

250 HOUSES FOR SALE

Century 21 REAL ESTATE
PRINCIPAL PROPERTIES LTD.
4088 Shelbourne
477-9514

KUNTRY KUMFORT

Brand new family home of unusual comfort and design that will delight mom, dad and the kids too. Large rooms and fine workmanship will make you want to settle in and stay. All on ample view property. Excellent value at $89,900. MLS. Phone for all details, R. Butler, 479-7994; M. Lund, 652-2736; 477-9514.

OPEN HOUSE
5919 WALLACE DR.
Sat., 1-4
GOOD COUNTRY LIVING

Enjoy 3 acres of lovely secluded property while living in a gracious, 4-bdrm. home. Come see the sunken living rm., wife-pleasing kitchen and much more in this newer home. North of the Big Barn, south of Brentwood — asking $95,000. R. Butler, 479-7994; M. Lund, 652-2736; 477-9514.

OPEN HOUSE
357 ROBERTSON
SAT. 1-4
FAIRFIELD

2 blks. from the sea on a very delightful lot you'll see absolute elegance in this warm, 2 bdrm., full bsmt. home. This is a "must see" for those who appreciate the finest. Very anxious vendor wants all offers. M. Lund 652-2736; R. Butler 479-7994; 477-9514.

MARIGOLD

A two bedroom home on a 66x132 ft. lot. Fireplace in living room, separate utility room and a lovely kitchen. Big garage, plenty of parking area. $49,700 MLS. 477-9514 ERIN FARQUHARSON 656-5808.

$43,000
LOW DN. PMT.

Completely redecorated 2 bedroom, full basement home close to town in Cook-Maplewood area. Fireplace — Nice lot — Vacant now! To view call GORDON B. MACDONALD 477-9514.

WILLS REALTY LTD.
1318 Esquimalt Rd. 384-0581

WITH CHILDREN IN MIND

This youthful 3-bedroom home is located on a delightful cul de sac not far from Glen Lake School (taxes are much better than in town). Only 9 months old with landscaping and extra room in basement completed. Dramatic stone fireplace and W-W carpets. Full price $58,900. Call C. Eshom to view 478-5763. MLS 15039.

TRY $2,500 DOWN
NEAR UVIC

In a lovely block with view over front lawns, this 789 sq. ft. "condo" is adjacent to shopping centre, on bus line, at 2½ mi. circle. Centrally located between Simpsons-Sears and K-Mart, this is one of the best locations. Asking only $31,900 and the monthly assessment $32.86 includes usage of hobby room, sauna, pool and whirlbath. $17,300 mtge. at 10¼% at $162.69 month is assumable. Vendor will carry about $6,000 second at current rates. With only $2,500 down a new mortgage is available to qualified buyer. Owner will accept mortgages, car or boat as part payment. Call F. WILLS at 384-0581. Wills and Wonnenberg Realty Ltd.

AT 1-MILE CIRCLE
TINY BUT NEAT
TRY $3,000 DOWN

This small 2-bedroom house is so well renovated and so close to town. Ideal as starter house. On small easy-care lot. Exterior requires no painting except trim. Save on gas and walk to work. Plumbed for D. D. Asking $27,500 cash or $28,900 with $3,000 down. MLS 14467. Call FRANK WILLS at 384-0581 (24 hrs.).

JOHNSTON
1308 BROAD ST. SINCE 1903

OPEN HOUSE
SAT. 2-4
8 ARMINE PLACE

New listing near Oak Bay border just off Richardson by Gonzales on a small quiet street, this 3-bedroom full basement bungalow features an extra spacious living room, big dining area with easy working kitchen. Lower level has recreation room, workshop and laundry. Treed setting and good value at $69,900. MLS.
592-4530 JIM MURDOCH 385-2471

OAK BAY AVENUE
DUPLEX
REDUCED
PRICE—$69,900

Solid stucco building—2 bedrooms each unit. Also, fireplaces and hot water heating. Good rental and holding. Assurable mortgage of $39,500, at 10¾% MLS. Call today. 477-4042 JACK BETTS 385-2471

141 LADYSMITH

2 Bedrooms, F.C. Bsmt: being renovated throughout. New sundeck. Available Feb. 1. F.P. $45,000.

1774 DENMAN ST.

3 S-C Suites: F.C. Bsmt., garage, large lot. Some work needed. F.P. $58,000. By appointment only.

3154 DONALD ST.

4-Bedroom home on two 50' lots. F.C. Bsmt. Separate workshop. A good investment. M.L.S.

190 W. GORGE

Deluxe Condominium with view. Two twin-size bedrooms. All appliances included. A Best Buy. F.P. $43,000. Good financing available.

For further details, please call BOB CARTER, 598-4143 or 385-2471 — Johnston and Co. Ltd.

VIEW PROPERTIES

Seven BIG new homes for the discriminating buyer. Each home has that custom look which expresses the owner's good taste and individuality. Four overlooking the sea and three right beside the Royal Colwood Golf Course. From $66,900. See for yourself.
3 on FAIRVIEW RD. (off Metchosin Rd.)
2 on ALICIA PL. (off Hagel Rd.)
1 at corner of MEADORD-Hagel Rds.
1 on GOLDFINCH (off Lagoon Rd.)

RIDLEY BROS.
Development Co. Ltd.
478-1721 after hrs. 478-5125
Member Victoria H.U.D.A.C.

BY BUILDER, 3290 MAPLEWOOD, 3 large bedrooms, 2 up, 1 down, large kitchen, living room and dining room. 1½ baths. Must be seen to be appreciated. $65,500. For information 477-8584.

250 HOUSES FOR SALE

WHITTOME'S
4520 West Saanich Road
Royal Oak Branch
479-1667

OPEN HOUSE
SAT. 1:30-4:00
3496 PLYMOUTH

Situated in a most desirable area, this charming home is certain to please the most discriminating buyer. 2 lge. bdrms. on main-master en-suite. Spacious living and dining room. Family room off excellent kitchen. 2-pce. bath and den or 3rd bdrm. on lower level. 2 car drive-in garage. Truly a gracious home — perfect in every respect. Priced well at $88,500.

479-1667 Lillian Hendy 479-4938
479-1667 Brian Brown 386-1234

OPEN HOUSE
SEAVIEW HOME
SAT. 1:30-4:00

Come to 1260 Revercombe, a quiet cul-de-sac. Just off Moss St., large L.R., D.R. with view, bright kitchen, 3 bdrms and full bsmnt. Great potential in this beautiful area. $73,500.

479-1667 Doreen McMynn 656-1459

2.4 ACRES
1975 VALUE
$21,000

See Acreage Column
479-1667 CATHY ATKINS 479-5427

Spanish
Rustic Home
2,200 Sq. Ft.

This quality Spanish Home is situated in the only area where you have very reasonable taxes. Plus the privilege of unorganized territory giving rights to build cabinets, boats, etc. or selling antiques, keeping a pony, having a green house, selling shrubs or operating your business from your home. This beautiful home displays a rustic type entrance, dining room, Family Room, Spacious Living Room, Very modern kitchen. Most gracious master bedroom with ensuite. 3 more Bedrooms or two and den; all rooms have the feeling of luxury. Very large attached heated finished garage, ample for four cars. Plus Car-port, plus 1-stall barn. Near one half acre, fenced lot, well maintained. Take the Sooke Rd., just 16 short miles from Colwood. This fine home now selling for $71,900. Far below replacement cost. Owners are transferring to the Mainland. Dial Cliff Stretch 479-1667 or 592-3969.

J. H. WHITTOME and CO. LTD.
ROYAL OAK BRANCH

OPEN HOUSE
OPEN HOUSE
SATURDAY 1-4 P.M.
2440 BEACH DRIVE
PRESTIGE 3-BR HOME
FULL BASEMENT
CHARACTER—VALUE
AND CHARM
ASKING $89,900

For prior viewing call ROBERT YOUNG 477-8749 or 383-4124 anytime. Park Pacific Investments Ltd. MLS 14829.

COUNTRY LIVING
IN STYLE

Multi split level on ½-acre private treed lot in beautiful Mill Bay. 3 bedrooms with sundeck off two, large bathroom. Sunken living room with floor to ceiling rock fireplace and open beam ceilings. Dark stained oak floors, separate dining room with sundeck, kitchen and large family room. Ready to develop area for 4th bedroom or den, 2nd bath roughed in plus roughed-in fireplace in basement with workshop area. An excellent buy at $59,500. Call 112-743-5476. No agents please.

DEEP COVE WATERVIEW

Gorgeous sunsets and view of Malahat and mountains beyond, 2250 sq. ft., 5-year-old family home, 4 bedrooms, 2 bathrooms; 2 fireplaces, large recreation room. Bright modern large kitchen, wall oven, countertop stove, large eating area adjoining. Sliding glass doors leading to sundeck from kitchen and living room. Over ¾ of an acre landscaped with shrubs and trees. 2-Car garage with large parking area. For further information call owners at 656-2079.

GORDON HEAD

1250 sq. ft. post and beam bungalow, 3 bedrooms, bright kitchen, open fireplace. Large rec. room and ½ bath down. Beautiful landscaped lot with some sea view from patio. MLS 15183. Phone:
JIM DONNELLY
477-0191 652-2228
Royal Trust Real Estate Dept.

GEORGIA PARK TERRACE

beautiful 3-room home with indoor pool and sauna overlooking Harris Strait, $185,000. For more information call owner 658-1051.

OAK BAY — COMFORTABLE 4 bedroom home, good area and transportation. Price $65,000. Call 592-3920 or 386-6552. F. C. Hully; Real Estate, 620 View.

MILL BAY, 1-YEAR-OLD, 2½ bedroom house on 1 acre. A cute little rancher at only $43,700. 478-1622.

BY BUILDER
Open house every day, Happy Valley and Rocky Point Rd. $79,900. 479-7973.

HOUSE TO BE MOVED IN
Sooke, $5000 delivered. 478-8864.

253 COUNTRY HOMES AND PROPERTIES

CENTRAL SAANICH
2.96 ACRES
$135,000

Here is an ideal location and facilities for the executive with an active family. The home has over 1600 sq. ft. in the full high basement, (Could be an ideal in-law suite). Hot water plus electric heating. A large, fenced heated swimming pool offers that relaxed entertainment for family and friends. The potential to develop into a hobby farm is great. Taxes $713.86. Only 12 miles from Victoria. For complete details and to view phone Frank Beamish Realty Ltd. 385-5113 anytime.

SHAWNIGAN LAKE

Take a Sunday drive along East Road to Cliffside. Note the two new houses with the Green Acres signs in front. These homes spell luxury city living in the tranquility of the country. Pick the style you like! They both have 8 rooms finished, each is open to offers. Under $70,000. MLS.
C. W. ARNOLD 592-4554
J. G. McCORMACK 592-6314
HENDERSON REALTY, 385-9741

CHARM!
CHARACTER!
CONVENIENCE!
COMBINED WITH SEA-VIEW!

Swimming pool, seclusion and small acreage. It's all here in one delightful package. Close to town and perfect for the discerning purchaser. Exclusive with JEANNIE DEWHURST 477-6040 or WALLY MILLIGAN 598-2017 or 384-8001, The Royal Trust Co.

22 ACRES
$63,000.00

Just south of Port Renfrew lies this 22-acre farm with the San Juan River flowing behind the three-bedroom home. Large barn and various outbuildings. Good stand of timber, fishing and hunting at your doorstep. ROY ELDRIDGE 385-7545, 477-6735. ISLAND HOMES LTD.

253 COUNTRY HOMES AND PROPERTIES

LAND OF OPPORTUNITY!
4 AC. IN NORTH SAANICH
Need 4 ac. for horses?
Want to start a nursery?
Do some hobby farming?
Live in a large 4-bedroom, 2 bathroom, luxury, 2-storey Cape Cod design home in North Saanich? Expect future potential? ML 14668 has got it! Asking $149,500.

SIDNEY SEAVIEW, $49,900
Where can you find a seaview home of over 1100 sq. ft. and two bedrooms at this low price? Reconditioned and as good as or better than new! New ML. Call now!

MINI FARM!
Start this year to build your mini farm in North Saanich, 2 ac. in 2 adjoining parcels, one treed, one cleared. Beautiful well, pump, driveway, fence, etc. ML. 14755. Only $43,000.

656-4000 K. DROST 656-2427
SAANICH PENINSULA
PROPERTIES LTD., SIDNEY

P.R.B
P. R. BROWN
AND SONS LTD.

BRENTWOOD BAY
OPEN HOUSE
SAT. 1-4 P.M.
1185 SLUGGETT
ROAD

1½-year-old, owner-built deluxe family home. Close to school and shops.
—Main floor consists of 20'x12' sunken LR, RH stone-faced fireplace.
—10'x13' sep. formal dining room.
—10'x12' cab. kitchen with dishwasher.
—22'x12' family room, 8'x12' utility for W-D and 2-pce. bath.
—Upper level consists of 4 bedrooms master 17x13' with en suite bath, walk-in clothes closet.
—4-pce. vanity bath.
—Double attached garage, large level lot.
Price $76,900 — Terms
385-3435 AL VICKERS 652-2257
P. R. BROWN AND SONS LTD.

NO STEPS

Delightful 3-bedroom bungalow of just under 1200 sq. ft. ONLY 4 years old and immaculate. Separate dining room. Utility room. Storage shed. Well groomed 50x120 lot with rear yard fenced. New MLS. $57,500.

HOME AND SUITE

1300 sq. ft. 3-bedroom home with self-contained 2-bedroom rental in the basement. Professionally finished, the suite needs only carpets to complete it. Upstairs is a large open living and dining area. En suite, bath, lovely kitchen. Full width sundeck. MLS. Good value at $67,500.

FAMILY HOME

Very well built 3-bedroom, full basement home. Excellent location here in Sidney. Partially finished basement. 8x10 Greenhouse. 60x131 lot, MLS 14990. $60,500.
John Bruce Bus. 656-3928
Res. 656-2023 or 656-6151

SIDNEY REALTY LTD.

Western HOMES Ltd.

HORSE
COUNTRY
13.5 ACRES

Substantial older 5-bedroom home, partially renovated, plus 4-stall barn and wood plank fencing. This property is within the 8-mile circle and adjoins beautiful Thetis Lake Park. A great place for the family. Just listed for quick sale at $94,500. (MLS 15235)

DON'T DELAY, CALL TODAY
Jack Davis
386-3494 (24 hrs.)

SOOKE EXECUTIVE
$67,500

Built for the owner. Designed for modern gracious living. 3 large bedrooms, master with 3 pce. ensuite. Living room ith floor to ceiling and W-W used brick fireplace. Separate dining room. Large kitchen with built in dishwasher. Developed basement with 4 pce. bathroom. House has cedar siding and cedar shake roof. Double attached garage. Sundeck with carport. Located on 1 acre of level arable land. Circular driveway. Close to highway, store and school, yet tucked away and secluded. Must be seen to be appreciated. Could not be replaced at this price. JOHN ROBINSON 478-5561, 478-7041.
BLOCK BROS. REALTY LTD.

OLD COUNTRY CHARMER

This charming vine-covered bungalow has 5 bedrooms, but only one bathroom; a studio a sauna, a beamed ceiling living room with a potbelly stove, a large dining room with a fireplace and a galley type kitchen. It is located on a secluded one ac. lot in Sidney. Large mortgage available. This M.L. 14128 is listed at $77,000. What is your offer?

SIDNEY SEAVIEW, $49,900

Where can you find a seaview home of 1100 sq. ft. and two bedrooms at this low price? Reconditioned and as good as or better than new! Call now!

656-4000 K. DROST 656-2427
SAANICH PENINSULA
PROPERTIES LTD., SIDNEY

HOBBY FARM
5 ACRES
5 MILE CIRCLE

Lovely tudorised family home, 3 bedrooms master 17x13 large living room, heatilator fireplace, beamed ceiling in den, separate dining rm. Country style kitchen with breakfast bar. Large patio 450 sq. ft. sundeck. Double carport. Shake roof. Several barns and bird cages fenced and cross-fenced. Part pasture, partly treed for maximum seclusion. Small riding ring. $109,500.00. Freddy Starke 386-6164 or 479-3866. Castle Properties Limited.

8.9 ACRES
SOOKE

Two-year-old two-bedroom home (not quite completed). 3-acre cleared area, the remainder beautifully treed. 1,000' frontage on year-round stream. Excellent opportunity. $69,900.
595-5171 BOB GARSIDE
Canada Trust

SOOKE

Nearly completed Panabode, over 1000 sq. ft., full roughed-in basement. Situated on ½ acre treed lot with stream. $52,900. 479-7981.

SIDNEY-SAANICH PENINSULA
GORDON HULME LTD.
656-1154 2444 Beacon Ave.

256 WATERFRONT PROPERTIES

99' WATERFRONT—ON QUIET residential lake in recreational area, solid 3-bedroom ranch style home, fireplace, built-in range and oven, offers seclusion and privacy with dock for swimming and boating, $63,000. Please call Edith Thomas 746-4175 or 748-2036 eves. Block Bros. Realty Ltd.

WATERFRONT, WILL TRADE IN 2-bedroom Deep Cove summer home on permanent home Brentwood to Deep Cove. 592-7764.

256 WATERFRONT PROPERTIES

A WATERFRONT COTTAGE $19,300
Summer retreat or year round hideaway. One of the cottages in "Cowichan Bay" village where people live who love the sea and boats. It has 2 BRs and wee living room. A good cabinet kitchen with eating area, a 3-pce. bathroom. It's one sewer, town water, hydro and phone (if you want it). It has a big sundeck and lots of room for wharf. Government lease is only $206.00 per year and $165.04 a year taxes. The price is only $19,300 for quick sale. Phone for particulars: URSULA E. S. LA LONDE at 598-3344.
JACK MEARS
OAK BAY REALTY LTD.

BARE POINT
SEAFRONTAGE

Chemainus area, parklike properties, consisting of five ½ to 1½ acre lots, 1 seaview and 4 seafront, with 225 to 610 feet of frontage on Stuart Channel. All have unobstructed views of Thetis, Kuper, Saltspring, Galiano and Valdes Islands and the B.C. coast mountains. Excellent building sites, anchorage, easy access, and all on municipal water. Priced from $29,000 to $59,500. Phone Phil Lemare at 746-5171 or res. 746-5460 or Michael Evans at 746-5171 or Res. 748-9629.
H. W. DICKIE LIMITED
"We sell the Island"
70 Government Street
Duncan, B.C.

OYSTER RIVER

Offering over 4½ acres of first class waterfront property on the main highway midway between Courtenay and Campbell River. This parcel is for the most part cleared, fenced and the zoning allows for multiple use (subdivision into lots, trailer park or any number of things). Underground piped water and heavy wiring running through the property. A lovely and as new 60 ft. 3-bedroom Manor Deluxe mobile home with all appliances is included in the low asking price of $79,000. To view or for further information, phone anytime:
477-0191 RON HEDGER 479-3673
Royal Trust Real Estate Dept.

WATERFRONT
ACREAGE

Appx. 6½ acres of waterfront near Qualicum Beach. 900' deep with 300' frontage. Level property located on a beach above the ocean with panoramic view of Georgia Straits and Islands. Walk down to gravel beach. Nicely treed with cedar, fir and arbutus. Excellent value at asking price of $48,500.00. Call 248-6167 or Neel Robertson eves. 248-9071 or Rod Ohlson eves. 248-3854.
NANAIMO REALTY CO. LTD.
Parksville Branch 248-6167

1500 Ft. Waterfront

You can have your own park on Pt. San Juan Harbour with this 55.8 acre property, now offered at the extremely attractive asking price of $99,500 including a 12x64 Mobile Home on the site. Located in S.W. corner of Vancouver Island near Botanical Beach. For details please call HERB McDANNOLD, 382-9191 or 658-8844.

Canada Permanent
Trust Company

WATERFRONT
VALUE

11½ acres of secluded waterfront (550 ft.) in Sooke. Sheltered treed location with spacious near new home. Large living room with view windows and impressive fireplace. 3 bdrms., master en-suite, large sundeck, double carport, full basement, electric heat and much more. Full price 97,500 (Must be sold). To view this unusual home please call Mr. James 386-3585 anytime.

WATERFRONT
BRENTWOOD BAY
WEST!!

A spectacular waterfront building site consisting of two serviced lots approximately 160x50 and 167x50x209. Sheltered year round moorage for the boating enthusiast. The lots are beautifully treed and the views are beautiful. Ideal for an executive estate or two building sites for luxury homes. Both lots for $85,000. Please call MR. STOTHERS National Trust Co., Hillside Br. 595-2961 or 658-5025.

LANDS END RD.

Fully treed 11.62 acres and 585 ft. of prime waterfront with delightful cove and clam-shell beach. $200,000. Excellent financing available. Mr. Elwell, Gordon Hulme Ltd., 656-1154 or 477-3988.

WOW—ONLY $31,900
BRAND NEW LISTING

Beautiful oceanfront property with small cabin which has hydro, water and plumbing. This is not a castle — but has the potential of an outstanding family recreation home. Located on Mill Bay Road and Noowick Road intersection. Buy now and plan the summer fun! Call:
477-0191 KNUD SCHWER 478-8203
Royal Trust Real Estate Dept.

FOR SALE

River front lots. Lots 2 and 3, section 48, Sooke District, plan 16911, Sooke River Road. Offers to be submitted to legal dept., B.C. Hydro, 820 Pandora, Victoria, B.C., not later than 30th January 1976. Highest or any offer not necessarily accepted.

FIRST CLASS
INVESTMENT!

Almost 2½ acres with 70 ft. of waterfront. Only 6 miles from center of town. Buy now and hold or subdivide. Double width Canadian Princess home included in the asking price of $84,900. Call NOW and make your move this spring.
477-0191 KNUD SCHWER 478-8203
Royal Trust Real Estate Dept.

$59,000
OPEN TO TRADES

Brand new year-round two-bedroom home of beautiful quality. All new appliances, a new TV and some furniture included. On West Side of Shawnigan Lake. Very well located. Owners anxious to sell, leaving B.C.
743-5311 J. Effema 743-2607
743-5311 M. Mahon 743-5145
Shawnigan Realty Ltd.

WATERFRONT
SAANICH INLET

1. Five acre 287' Hobby Farm
2. .78 acre—133' Residence
3. Lots—up coming
Further information with PETER NASH, 598-3527.
JACK MEARS
OAK BAY REALTY LTD.

SEAVIEW

Half-acre sea-view lot. Excellent soil, not rocky. On road and power line. Only 250 ft. from the sea. East Sooke area. Full price $16,000. Dial Cliff Stretch
479-1667 or 592-3969
J. H. Whittome and Co. Ltd.
Royal Oak Branch

9½ ACRES WATERFRONT
SHERINGHAM POINT RD.

Peaceful, restful seclusion with 440 ft. of waterfront overlooking the Straits and Olympics. Located 15 miles beyond Sooke. Call me anytime to view this prime property. Asking $65,000. BILL KOZAK, 592-2431, res. 642-3404. LANSDOWNE PROPERTIES LTD.

200' WATERFRONT IN BEAUTIful sheltered Reid Harbor on Stuart Island, $85 per foot. Contact Dr. F. A. Dvorak, 230 Bellevue Business Centre, 777-106th Ave. North East, Bellevue, Washington 98004. 206-454-6119 or 255-1966.

MAPLE BAY WATERFRONT property, near Duncan, 1.43 acres. Water access only. $28,500 or nearest offer. Recreational or investment property. 746-4632 or 748-9491.

ONE OF LANDS END RD'S finest waterfront homes. Spectacular views, must be seen. Shown by appointment only. 592-0662. No Agents Please.

258 CONDOMINIUMS and TOWNHOUSES

GORDON HEAD — UVIC

3 bedroom townhouse, 1½ baths, fireplace, basement, heated pool, sauna, covered parking. 477-3019. No Agents.

258 CONDOMINIUMS and TOWNHOUSES

Park Pacific

Presents

A Choice of Two Different Types of Luxury Apartment Homes, Offering Two Different Lifestyles, Both Great!

ROYAL WOODS
1005-1009 McKenzie
at Quadra.

ENJOY the —Outdoor shuffleboard, tennis court, heated indoor pool with sauna, whirlpool, change rooms, semi-patio access, 2 recreation lounges, hobby room, workshop, library and the Exquisite parklike treed setting of this lovely complex.

Open Daily 10-6
(except Sunday)

For Appointments at other times call
Murray Lawson 479-8813
Robert Young 477-8749
Mike Ruddy 656-4098
George Black 479-8886

THE SAVOY
777 Blanshard at McClure

In the heart of Victoria with neighbors like the Empress, the Executive House and Chateau Victoria.
Unique opportunity, close to Inner Harbour.
It is unlikely this opportunity will be presented too often.

"Life is Really
Good at the Savoy"

View by Appointment

We have a fine selection left in both these quality condominiums. Don't be disappointed—

ACT NOW!

PARK PACIFIC
INVESTMENTS
383-4124

OPEN HOUSE
SUNDAY
1 P.M. to 5 P.M.
KARA VISTA
2626 BLACKWOOD

WE
Dare You To
Shop and Compare!

On our remaining three deluxe two bedroom units

103 — $39,500
204 — $40,000
304 — $41,500

HURRY so you won't be disappointed!

CALL 388-9242
VISTA HOMES LTD.

TALISMAN
929 ESQUIMALT
ROAD

Low down payment—quality built close to all amenities. Excellent view of Inner Harbour. Sauna, swirlpool, workshop and entertainment room. Large living room, dining, two large bedrooms, kitchen with colored features. A must see for $40,000.
I. G. LIDSTONE
388-4271 595-2154
J. H. WHITTOME and CO. LTD.
1111 BLANSHARD STREET

LUXURY CONDO.
SIDNEY
WATERFRONT

Unbelievable but true! The ideal location for someone dreaming of living in the Victoria area — a beautiful one-bedroom suite, large balcony, W-W carpets, drapes, dream kitchen — landward side but complex right on waterfront, with new boat Marina at the front door — outstanding gardens and landscaping. Located 15 min. from downtown Victoria, 5 min. from Schwartz Bay Ferry, 5 min. from Victoria airport. There will never be another one like this! Price $27,000. Financing can be arranged. Phone 656-1616.

TOWNHOUSE
$49,500

Unique 2-bedroom (master 12x16) End unit — 1½ baths. Partial view Swan Lake and mountains. DOUBLE CARPORT. A must to see with Jack Kennish, M.L.S. Victoria Realty, 386-3585—479-3061.

FOR SALE IN
OAK BAY

A delightful 2-bedroom condominium in Granite House. Quiet, top floor location overlooking Victoria. 1,050 sq. ft. with fridge, stove, drapes and covered parking stall included in the asking price of $42,500. Phone anytime for further information.
EILEEN FELDMAN
477-0191 477-1995
Royal Trust Real Estate Dept.

HIGH VIEW
STREET

Delightful 2 BR unit, walking distance to city centre. Corner location. Southerly exposure, wrap-around balcony, covered carport. Living-dining area is spacious and lovely. Kitchen includes fridge, stove, and dishwasher. Asking $42,900. (MLS) For further details dial:
386-2111 D. BECKNER 477-4994
MONTREAL TRUST CO.

THE SAVOY
FOR SALE BY OWNER

Two bedroom, 1½ bathrom home in this luxurious condominium, in the heart of downtown Victoria at 777 McLure. Easy walking distance to the EMPRESS, the INNER HARBOUR and BEACON HILL PARK. Asking $65,000. For further information and appointment to view, please call 382-7841 after 5 p.m., Saturday and Sunday anytime.

258 CONDOMINIUMS and TOWNHOUSES

SOUTHPORT
1000 ESQUIMALT
RD.

Drive out Esquimalt Rd., right on Lampson, right on Wordsley

OPEN FOR
VIEWING
MON thru SAT
1:30-4:30
10¾ PER CENT
FINANCING

TWO UNITS WITH:
2 large bedrooms, 1½ baths, kitchen with eating area, separate dining room, 1093 sq. ft. plus large sundeck, underground security parking.
$40,300 $41,900

TWO UNITS WITH:
1 bdrm. and den, 1½ baths, separate dining room, 1025 sq. ft. plus large sundeck, underground security parking.
$39,000 $40,900

ALSO INCLUDED:
Storage lockers, hobby room, recreation room, sundrapes, fridge and stove, landscaped gardens, closed security parking.

CLOSE BY:
Fishing, golfing, bowling, curling, skating, swimming, all school levels, 4 bus routes, beaches, shopping centre, churches.

FINANCING:
10¾% FIRST MORTGAGE
now available
These units can be purchased with as low as
5% DOWN
With B.C. Gov't Second

PRIVATE VIEWING CONTACT:
RICK KINNIS Bus: 386-6796
Hm: 477-9394

WESTMONT
REALTY LTD.
386-6796

Western HOMES Ltd.

UNIQUE CONCEPT

Design perception is the greatest in this delightfully different 6-unit condominium. The lot is large with lovely Gary Oak and rocks to create a beautiful setting. No stereotype units here — just personalities to be matched with discriminating purchasers. Only 2 units available — one at ground level and one high up for a bird's eye view. Realistically priced at $38,500 and $45,500. (ML 14876 and 14877). A fantastic opportunity. Phone today.
John Thomson,
Jack Davis, Terry
Eden and Wilf
Cotton
386-3494 (24 hrs.)

Condominium Suite
BICKERTON
COURT
250 Douglas St.

Once again we offer the opportunity for someone to buy into the finest adult building in Victoria, we have just one 1-bedroom suite available for sale on a high floor. You are, of course, aware that in buying a suite in Bickerton Court, you are also buying into a wonderful way of life. We have entertainment features second to none, and your neighbours in the building are among the nicest and most congenial people you will ever meet.
Come live with us, you will like it. Call JOHN JAMES for appointment to view.
PACIFIC STRATA
REALTY LTD.
386-2437 24 hrs.

Pace Properties Ltd.
1640 Oak Bay Ave.
595-2413

ONE BDRM. AND DEN

Looking for an apartment home? Be sure to see this one in beautiful Kensington Terrace. Price has been reduced to $34,900 and MUST BE SOLD. Call today to view this exclusive listing. TRY YOUR OFFER!
J. W. JERRY DOWNER
383-3865 or 384-8075 Pager No. 344
BRIAN HIGGINS
595-2413 or 592-2978

TRY $2,500 DOWN
NEAR UVIC

In a lovely block, with view over front lawns, this 789 sq. ft. "condo" is adjacent to shopping centre, on bus line, at 2½ mi. circle. Centrally located between Simpsons-Sears and K-Mart, this is one of the best locations. Asking only $31,900 and the monthly assessment $32.86 includes usage of hobby room, sauna, pool and whirlbath. $17,300 mtge. at 10¼% at $162.69 month is assumable. Vendor will carry about $6,000 second at current rates. With only $2,500 down a new mortgage is available to qualified buyer. Owner will accept mortgages, car or boat as part payment. Call F. WILLS at 384-0581. Wills and Wonnenberg Realty Ltd.

TOWNHOUSE
three bedrooms. 1½ baths
ideal for pets

Large covered patio with 5' solid fence for privacy; completely redecorated throughout, carpets in every room new 15 cu. ft. frost free fridge, continuous clean range, and deluxe dishwasher all in Harvest Gold, new double sink, with butcher block counter tops, all areas have shears with over drapes, lovely lower garden area, low maintenance and taxes, near city centre, $59,900. Call for appointment, 592-7315, no agents.

ONE BEDROOM
CONDOMINIUM
ESQUIMALT
$26,500

Owner must sell. Price has been reduced. Ground floor location in the Windsor Manor. Fridge, stove and drapes included. Call me now for further details:
JOHN LUKAZ 592-1908
HENDERSON REALTY — 385-9741

NOW YOU CAN

Relieve yourself of all the problems and cares of maintaining your own home, and have carefree, economical, luxurious living in your own condominium. For full details as to how to arrange this please call MR. SCOTT, 386-2935 or 384-5281, Century 21 Maytair Realty.

LORD SELKIRK

Suite 406, fine top floor 2-bedroom condominium, $46,750, 10¾% mortgage, 385-4858.

258 CONDOMINIUMS and TOWNHOUSES

the Permanent

1125 DOUGLAS and
3647 SHELBOURNE ST.

Beautiful & Spacious

2 bedroom condo, 1 year old, 1141 sq. ft., lovely interior decorating. Children accepted. Immediate possession. Only $39,900. HEATHER GAMMON 382-9181 or IRMA KULIGOWSKI 656-5325.

Try $1,500 Down

Brand new, one BR patio suite with generous living-dining area. Priced at only $28,450. Conveniently located complex 1½ from downtown. Call HERB McDANNOLD 382-9191 or 658-8844.

Lord Selkirk

Lovely 2 bed. and den or 3 bedroom, deluxe condominium with western exposure. Sauna, whirlpool, recreation room and garage workshop are the amenities with monthly assessments at $37.70. All appliances included in sale. $47,500. SID HASLAM 477-1994 or GRAY LAITE 656-5267.

$1,700 Down

Deluxe 1-bedroom suite, amenities, swimming pool, sauna, swirl pool, billiard room, etc. Phone R. W. RHODES 382-9191 or 479-0241.

Canada Permanent
Trust Company

SPENCER
CASTLE
2910 COOK ST.
DANZO & FRANCO
HOLDINGS LTD.
384-4013

A UNIQUE LUXURY COMPLEX
—4½ acres superb gardens.
—Guest house with 7 en ste bedrooms and reception facilities.
—Huge indoor swimming pool.
—6 storey steel and concrete apartment building.
—2 bedroom corner stes. 1345 sq. ft. luxury.
—Breathtaking views.
—Choice still available.

CANADA TRUST CO.
595-5171 or 384-2944

OPEN HOUSE
MON. - SAT. 2-5 P.M.
YORKSHIRE
HOUSE
935 Fairfield Rd.

6 only 2-bedroom homes remain priced from $43,500.
Quality construction—short walk to downtown and Beacon Hill Park.

GRAND
OAKS
3968 Cedar Hill Rd.

Unique adult oriented townhouses. 18 units on 2 acres featuring recreation house with sauna, swirlpool and lounge.
$58,000 - $59,900

CANADA TRUST
1537 Hillside Ave.
595-5171

ORCHARD
HOUSE
Studio from $21,000
1 Bedroom from $26,500
2 Bedroom from $36,000
Open 2-6 Daily
Saturday 12 noon — 6
Sunday 12 noon-6
647 Michigan St.
382-8231 382-8232

DELUXE
CONDOMINIUM
$59,900

Exceptionally lge two-bedroom accommodation near Victoria General Hospital — quality throughout. In addition to spacious liv-dining room there is breakfast nook and 16' master bedroom ensuite. Inside storage room plus adjacent storage is a decided advantage. Beacon Hill Park and Inner Harbour are both within easy walking distance. For further information on this lovely suite call Mr. Yelis 388-4271 or RES. 383-5039.
J. H. WHITTOME & CO. LTD.
1111 BLANSHARD STREET

CEDARFAIR
A Quality Project By
Danzo and Franco
Close to downtown
featuring:
Fireplaces
Garburators
Coloured appliances
Pool Room, Sundecks
Underground parking.

YOU ARE WELCOME to view these Luxury suites by calling:
595-5171 TERRY SMOLLETT
656-5882 Mobile JL 3-8876
595-5171 LES BOHER
388-6275 Pager 729
Canada Trust

LOOKING FOR
A TOWNHOUSE?

Get in on the ground floor. This complex of 12 UNITS hasn't even been started yet. Now is the time to get involved so you can make those CHANGES that you want before it's too late. Lovely quiet location, waterfront possibility if you act now. Close to city centre in Esquimalt. Price to be negotiated.

BARRY BOWES
383-1540 388-6424
BAYSHORE REALTY LTD.

THE EAST PARK — BRAND NEW, deluxe 2 bedroom, 1½ bathrooms, overlooking Beacon Hill Park. Wall-to-wall, fridge, stove, large balcony, underground parking. Excellent financing available.

$52,950
Exclusive agents
david burr ltd.
555 Fort St. 384-9335

ONE-BEDROOM
CONDOMINIUM
"For Sale"

Owner has bought a 2-bedroom condominium and must sell their present suite. Asking only $32,500. MLS. Price includes use of sauna, swirl pool and use of games room. An excellent buy for one who can see the future. Call now to Robert L. Peden at 386-2437.
PACIFIC STRATA
REALTY LTD.

258 CONDOMINIUMS and TOWNHOUSES

WALTHAM
HOUSE
1101 HILDA ST.

Bright, spacious 2-bdrm condominium suites. Ideal location close to all amenities.
Open to View
Mon.-Sat. 1:30-4:30

Villa Royale
964 HEYWOOD AVE.
(Leasehold interest)

Overlooking Beacon Hill Park. 1 and 2 bedroom suites. Starting at $20,400.
IDEAL RETIREMENT
Open to View
Mon.-Sat. 1:30-4:30

CLARENCE
HOUSE
139 CLARENCE ST.
5 ONLY

Deluxe 1250 sq. ft. 2-bedroom suites, unsurpassed views, indoor swimming pool. Priced from $66,000 to $76,000.
Open to View
Mon.-Sat. 1:30-4:30

THE
EAST PARK
1050 PARK BOULEVARD

Large, prestige 2 bdrm. suites overlooking Beacon Hill Park from $43,450.
Open to View
Mon.-Sat. 1:30-4:30

Whyte & Gower
Oak Bay Properties Ltd.
2227 Oak Bay Ave.
592-2407

NEW EXCLUSIVE
SXS DUPLEX
HAULTAIN-
OAKLANDS

This is one of the best built and nicely laid out duplexes I have seen. Freshly painted stucco exterior and easy care lot make for low maintenance. Large living rooms with fireplaces. Large dining area off kitchen. Throughhall floor plan, plaster walls, hardwood floors. Full basements with separated, drive-in garages. One side has 2 bedrooms on the main plus one in the basement. The other has one bedroom on the main with another in the basement. Large, bright and roomy, close to schools, bus and shops. Excellent value at $76,900.00.
BARRY BOWES
388-6424 383-1540

BRAND NEW
TOWNHOUSES
GORGE ACCESS
$69,900

These townhouses are so new they are not even off the drawing board. Only four are available at the present time. Unique styling offers attractive wood siding, sloping roofs, sky lights, sunken living rooms. Call me and preview the plans in my office or in the privacy of your home. The choice is yours. Many options available.
BARRY BOWES
BAYSHORE REALTY LTD.
388-6424 383-1540

LORD
SELKIRK
ESTATES

Victoria's Premier Condominium project. Two choice suites available. Both offer in-suite laundry room, same floor storage room, sauna, whirlpool, recreation room, hobby room, covered parking, covered breezeway. Quiet adult oriented brick building,

265 HOUSES WANTED TO BUY

WANTED URGENTLY

Large old character house with at least 5 bedrooms and a secluded back garden. If the house needs renovating so much the better as prospective purchaser would prefer to do her own upgrading and decorating. There should be a family room and a recreation room in the basement for the children. Desired locations:

OAK BAY
ROCKLAND AREA
TEN MILE POINT

This is an Urgent and sincere request and I would appreciate hearing from you at 598-6333 anytime:

JIM BOTTOMLEY, F.R.I. 595-5171 598-6338
Canada Trust

B.C. LAND
AND INSURANCE AGENCY LTD.

We require listings. We have no listings left. Our office hasn't suffered a slump in the past few months and as a result we require some new listings. We have prospective buyers for single family homes and duplexes. For fast action and market evaluation please call Don Oakes 478-4334 or George Davies at B.C. Land 478-5588.

OAK BAY - UPLANDS

Retired couple accustomed to the good things in life, desire quality home with a "touch of class". View desireable but not essential. Hopefully not a lot of small rooms, preferably fewer and larger ones — possibly the very home you're living in is what we're searching for. If you are giving thought to selling and feel your home would qualify in the $100,000 to $200,000 price bracket, please call JEANNIE DEWHURST for a discreet and confidential assessment of your property. 384-8001 or res. 477-6040, The Royal Trust Co.

REQUIRED FOR OCCUPANCY within the next 60 days are the following:
1—3 BR split level, preferably in Langford, Colwood or Metchosin.
2—Uplands home, must be modernized with 4-5 BRs and sufficient space for a billiard table in the rec room. Up to $125,000.
3—Central Saanich home, 3 BRs and finished bsmt. Must have sufficient space for 2 cars adn a trailer.
384-8124 A. FAULKNER 652-2070
PEMBERTON HOLMES LTD.
1000 Government St.

WANTED OAK BAY WANTED
3-bedroom home in the $60,000 to $65,000 range. Early possession desired since our client has already arrived in Victoria looking for a Green Acres home. If yours is right, the commission will be only 3½%.
H. GOLBY O. E. WHITE
592-6730 592-7220
HENDERSON REALTY—385-9741

YOUNG COUPLE

Wanted 3 bedroom home in good area up to $65 000. Call OLE KNUDSEN 388-6231 or 598-2461. CENTURY 21, Island Pacific Realty.

NEEDS A JOB

Young man looking for a home to fix up. Must be $50,000 or less all cash. Urgent. Any area. Irene Daliziel, 386-6164 or 477-6380. CASTLE PROPERTIES LTD.

NOW 'TIL JUNE POSSESSION
Realtor wants modern three-bedroom (master en suite). Near High School, transportation. Up to $75,000. Fast deal.
Ted Bowden Realty — 383-5524

WANTED SMALL HOUSE IN View Royal. MRS. McKEAGE 388-6231, 479-5868. CENTURY 21, Island Pacific Realty.

PRIVATE
Wanted reasonably priced older home. Will purchase for immediate cash. Phone 479-2209.

3-BEDROOM, FULL BASEMENT home with seclusion, $60,000-$70,000 price range, 477-8825.

268 LISTINGS WANTED

LOST A HOME BECAUSE YOURS NEVER SOLD?

Don't take the chance of this happening again. Phone me first as I am able to arrange "NO INTEREST" interim financing to qualified home buyers. It is a simple straightforward plan.
(a) It enables you to complete your purchase of another home even if yours has not been sold.
(b) You receive CASH on the date of completion regardless whether your qualified purchaser's home has sold or not. These arrangements are also available to contractors, so you won't lose that sale. Phone today for further information.

TOM McCLUSKEY
595-5171 386-7320
Canada Trust

OAK BAY
LISTINGS WANTED
I have sincere buyers for Oak Bay properties which generally fit the following requirements:
1—A quality character home in the Windsor Park area with 2 or 3 bedrooms and having a good area — $100,000 plus range.
2—A contemporarily designed home, 2 or 3 bedrooms, Lansdowne Slope, Estevan or South Oak Bay, with adequate parking and good sized lot. $75,000 to $85,000 range.
3—A smaller 2 or 3-bedroom home with easy care lot and ample parking, $65,000 to $70,000.
Please call:
477-6191 PETER CHOWN 477-0767
Royal Trust Real Estate Dept.

SHAWNIGAN REALTY LTD.
Shawnigan Lake 743-8311
LIST YOUR
SHAWNIGAN, COBBLE HILL
OR MILL BAY PROPERTY
with
743-5311 JOHN ETTEMA 743-2607
743-5331 MARIE MALBON 743-5145
Call Collect Anytime

THINKING OF SELLING?

BIG or small we handle them all! Give us a try we will get the buy! Try our outfit we are close knit!

WESTMONT REALTY LTD.
386-6796

WANTED
South of the Avenue, East of Hampshire, close to Village — Oak Bay home of 3 or 4 bedrooms. If you are thinking of selling please call me to talk it over. There is no obligation. The decision is yours. I'd like to hear from you.
477-0191 PATRICIA SEDGER
479-3673
Royal Trust Real Estate Dept.

SOLD SEVEN

Yes, during the past 6 weeks, I now need more listings. Let my 20 years' experience, help you. I'd be pleased to give you a valuation without obligation. Call RON CROW 592-4989 Island Homes Ltd., anytime.

270 EXCHANGE REAL ESTATE

DUNCAN AREA

6.8 acres level nicely treed property, $27,900. Vendor will consider motorhome in trade as part payment. Freddy Starke, 386-6164 or 479-3866 Castle Properties Ltd.

WILL EXCHANGE 4-BEDROOM home, full basement, bath and half, 14 years old, in Chilliwack, for similar house in Victoria. 792-0369 or write 47143 Yale Rd. E., R.R. 2, Chilliwack, B.C.

271 LOTS OF LOTS

LOTS OF LOTS

Two prime Saanich building lots $45,900 for the pair. MLS. Call GLENN NICHOLLS or GERRY FINNIGAN 388-6231, 598-7689, 383-4739. CENTURY 21, Island Pacific Realty.

2 ACRES VIEW PROPERTY, east Sook. Overlooking Sooke basin on Anderson Cove Road. $27,000. Phone 478-2344. No agents please.

LOTS WANTED
Private buyer with cash seeks useable homesites in Greater Victoria. Call 477-3715.

BRENTWOOD BAY
On Stelly's Cross Road, large level lot, serviced, walk to all amenities. $22,800. 652-2734.

271 LOTS FOR SALE

MAPLE BAY
7.32 ACRES
For the asking price of $60,000 with the possibility of subdividing within the next 5 years, and offering beautiful valley views. This property is presently serviced with hydro, road and municipal water. The municipality has indicated that subdivision could be possible once the water supply is upgraded and sewer trunk line has been installed. For further information call anytime. MLS 15218. Ed Kraft 652-3676, or Alice Moore 592-4529.

METCHOSIN
3.53 ACRES
Serviced by hydro and water, and fronting approx. 270 feet on William Head Road. This is the last of 6 lots and probably the only one of this size available on the market. Priced to sell at $34,900. MLS 15217. Call: Alice Moore 592-4529, or Ed Kraft 652-3676.

CENTURY 21
J. D. [illegible] LTD.
120-727 Johnson Street, Victoria, [illegible] 386-3128

DEEP COVE
THREE CHOICE LOTS
1. 7500 sq. ft. approx. on Chalet Rd. Water connected. Sea glimpses. Asking $19,500.
2. 50x118, water connected, road access. Manigificent sea views. Asking $25,000.
3. 15,000 sq. ft. approx. great sea views. Asking $25,000.
386-2111. DOUG ORR 595-2583
MONTREAL TRUST CO.

EAST SOOKE

Beautiful ¾ acre with 70 ft. frontage — water, hydro, telephone. Top value for asking price of $35,000.

ALSO —

2½ acre well treed lot one block from water. If you want a nice lot, top seclusion, all for $24,900. call I. G. LIDSTONE 388-4271 or res. 595-2154.
J. H. WHITTOME and CO. LTD.
1111 BLANSHARD STREET

PANORAMIC SEA VIEW
Breathtaking views of the Straits of Juan de Fuca, Esquimalt Lagoon, and at night the city lights. Few minutes walk to beach. Located in Colwood on a street of fine homes. Give us a call for details:
JO LENNOX — 478-2563
MARILYN MOORE — 478-2482
OFFICE — 386-2911
Homefinders, Wall and Redekop

HAPPY END!
The last is perhaps the best — sounds true? I have for sale the last, nearly ½ acre homesite in this recently subdivided ocean view property on Noowick Road in Mill Bay. Serviced with municipal water and hydro, makes this an outstanding buy at $18,000. Hurry on this one, before it's too late. Call:
477-6191 KNUD SCHWER 478-8203
Royal Trust Real Estate Dept.

5-ACRE LOT
BEAUTIFUL WOODED PROPERTY, 10 min. to DOWNTOWN VICTORIA, charming RUSTIC atmosphere, all services in and paid for. PERK TESTED. Walk to PARK — LAKE — BRIDLE PATHS and SWIMMING. PRIVACY AND SECLUSION, yet CLOSE IN. $62,500.

TERMS POSSIBLE 477-4439

2.44 ACRES

building lot Arden Rd. Subdivision. $23,000.

THE ZIEGLERS
595-5171 592-1768
Canada Trust

273 PROPERTY FOR SALE

VIEW LOTS

Fabulous views overlooking Royal Roads, City and Olympic Mountains. Ready to build on. Only $32 500. (MLS)
Kelly Dickson Dick Batey
477-1683 592-4607

Norm Ross ASSOCIATES LTD.
440-1070 Douglas, 382-6151

A Developer's Dream

Two large sections of Happy Valley Road — 89 and 125 acres — presently zoned 10 acres — new plan for territories expected within 1 year. Present unimproved road runs through property. $1500 per acre. PAUL HYATT, 656-3150.

Canada Permanent Trust Company

LANGFORD
Large lot, high view building site, nicely treed setting, $17,500.00.
METCHOSIN
2 acres with high view point. Rocky, but lots of trees, piped water. The place for a spectacular home offered at $23,500.
LAKE VIEW
1 acre, high rocky view, lot piped water.
George Davies, B.C. Land and Ins. 478-5588

SALTSPRING

Over 1½ acres with 110 ft. on St. Mary's Lake and 110' road frontage. Well priced at $34,900. New MLS.
TERRY SMOLLETT 656-5882 or
Mobile JL 3-8876
LES BOHER 388-6275
595-5171 Pager 729
Canada Trust

GORDON HEAD

with water glimpses. Panhandle lot with over 13,000 sq. ft. with trees. $31,500.
TERRY SMOLLETT
595-5171 656-5882
Mobile JL3-8876
595-5171 LES BOHER 388-6275
Pager 729
Canada Trust

BUILDING LOTS
GORDON HEAD
Three adjacent 50x120 lots in lower Gordon Head. Sewers are in and the balance of improvements are expected to be installed this year. Asking price $66,000 total. For further information call:
477-0191 PETER CHOWN 477-0767
Royal Trust Real Estate Dept.

$25,000

View lot at Brentwood, fully serviced. Reduced for quick sale. For further details, please contact:
GODFREY WALLS
598-5171 656-4891
Canada Trust

THORNHILL

Choice Gordon Head lot offered for sale. In an area of deluxe homes. $36,000. For details contact Grant MacFarlane, 386-3585 anytime. Victoria Realty Ltd.

BY OWNER
Ardmore lot, well treed lot with building site cleared. Perc tested. Drilled well. Ready for spring building, $31,000. 383-2592, 5:30-9 p.m.

¾ ACRE, NICELY TREED LOT overlooking Brentwood Bay. Custom styled Tudor house plans included. Perc tested. Willis Point on Mark Lane. $31,000 by owner. 598-6442 evenings.

SEABOARD PROPERTIES LTD.
7173 West Saanich Road
Brentwood Bay, B.C.
Holding lots from $10,500. Lots ready to buildon from $24,000.
652-1411 FRANK CSINOS 652-5525

FOR SALE 5 ACRES OF PRIME property within Port Alberni city limit, subdivision layout approved by city planner. To view property phone 112-743-2632.

BROADMEADE VIEW LOT, APprox. 100'x130'. Building plans available. Reduced for quick sale. Was $42,000. Now $39,500. 598-4452.

PROPERTY FOR SALE BY owner, 83,986 sq. ft. with 12x66 3-bedroom mobile. 5 minutes from Victoria, $58,000. 478-9229.

274 PROPERTY WANTED

PRIVATE — WE ARE LOOKING for property in Saanich area—approximately 1 acre arable land all replys appreciated. Please phone 595-2334.

WANTED LARGE TRACT OF treed land on lower Vancouver Island. Call MRS. McKEAGE, 388-6231 or 479-5868. CENTURY 21, Island Pacific Realty.

WANTED TO LEASE VACANT building lot or larger property in Capital Region area. Reply Post Office Box 904, Victoria.

274 PROPERTY WANTED

URGENT!
Do You Have
A lot or land for rent or lease suitable for a Mobile Home?
WOULD YOU LIKE
To share it with me and earn extra revenue of about $90 per month. Call me at Robin Hood Sales, 478-9912 or write Box 4102, Victoria, B.C.

INSTANT CASH FOR YOUR LOT

Investor client will purchase with quick decision any suitable residential, duplex or apt. zoned lots. Please call GLENN NICHOLLS or GERRY FINNIGAN, 388-6231 or 598-7689 or 383-4739. CENTURY 21, Island Pacific Realty.

ALL CASH

We will pay you cash for one lot or more, suitable for building; or acreage of any size in Victoria area, suitable for development. Phone now Kasapi Construction. 386-6191.

PRIVATE BUYER WANTS a better than average residential lot on which to build his home. All cash. Please call 382-8135 and all messages will be relayed on. The purchase will be a private one; this ad is run as a convenience as the buyer is seldom available.

SAANICH LAND OWNERS
Major builder-developer will pay cash for sub-dividable acreage. Property must yield 25 or more lots. Broker listings invited. Telephone Mr. Sinclair at 477-9370.

CASH FOR LAND
Lots, duplex lots, land for subdivisions, townhouses and apartments required immediately. Top prices, quick decisions. Unicon Homes Ltd. 386-0130.

280 ACREAGE FOR SALE AND WANTED

P.R.B
P. R. BROWN
AND SONS LTD.

RUGGED WILDERNESS

144 acres with fascinating stream. Only 15 miles from Victoria; ¼ mile off the Sooke Rd. There are various building sites. Existing old home is in a charming location by the creek but has little value. 10 acres minimum area. Estate sale. Asking $150,000., but open to all offers. MLS 14388. Further details by calling
385-3435 ROY ANDERSON 477-5057
P. R. BROWN AND SONS LTD.

METCHOSIN RANCHER

This lovely tudor-type home is situated nicely on a 3.7 acres of seaview property. All very useable arable land has been utilized for boarding horses, including riding rings and stables. House has huge livingroom with floor to ceiling rock heatilator fireplace, 3 bedrooms, and master bedroom ensuite. Large unique family kitchen and utility room off kitchen. Many, many fruit trees. Asking $125,000.
JUNE CORBY 478-8780, 478-5561
NORMA SAUNDERS 478-9182

A. E. LePAGE
WESTERN LTD - REALTOR
912 DOUGLAS ST.
386-7551
Formerly Melton Real Estate

ACREAGE
1.65 Acres — Mill Bay. $19,900.
ERIC FRAZER
386-7551 (24 hrs.) 592-4845

9 ACRES
METCHOSIN AREA
Secluded acreage with good building sites. Priced to sell at $45,000. Vendors will carry large 1st mortgage. Phone for appt. to view. MLS 14250.
MARILYN MOORE — 478-2482
JO LENNOX — 478-2563
OFFICE — 386-2911
Homefinders, Wall and Redekop

2.4 ACRES 1975 VALUE $21,000

Lovely treed property with over 150' road frontage offering easy access to secluded building site. Metchosin area. New MLS 15253.
479-1667 CATHY ATKINS 479-5427
J. H. WHITTOME AND CO. LTD.

5 ACRES
$29,900. Parcel of land in Highlands. Offers privacy and seclusion. Call JOHN HOLMS at 598-3344.
JACK MEARS OAK BAY REALTY LTD.

CENTRAL SAANICH
2 separate parcels of land. One is 2.28 acres with 138 ft. road frontage. One is 3.04 acres with approx. 250 ft. road frontage. Municipal water. Beautifully located building sites. Trades considered on asking price of $45,000. Phone Frank Beamish Realty Ltd. 385-5113.

2 ACRES

Cleared level meadowland North Saanich. Pleasant country setting. Drilled well. ML 14543, $35,000.
477-1841 BILL REMPLE 658-5794
BLOCK BROS. REALTY LTD.

WATERFRONT — APPR. 3.000 Ft. plus 40 acres, two beaches, subdividable. South Salt Spring Island. Price $135,000. Call 592-3920 or 386-6552. F. C. Hully, Real Estate, 620 View.

3½ BEAUTIFUL ACRES WITH sea view, at Cherry Point, 6 miles south of Duncan. Owner will sell or trade for Victoria property or paper. 642-3958.

2 ACRE LOT IN THE TREES. $19,500. Owner may carry mortgage. Shawnigan Lake. Call J. Etema at 743-5311 (Bus.) or 743-2607 (Res.) Shawnigan Realty.

3.5 ACRES MILL BAY AREA, water and hydro on street, treed and some water view, excellent parcel $27,500. 477-6211.

285 UP-ISLAND PROPERTIES

OPEN HOUSE SAT. 11:00-3:00 TURN ON FRAYNE RD. (Follow Signs)

MILL BAY
Beautiful seaview on almost ¾ acre. Brand new home on municipal water. Features include 3 bdrms., 2 baths, 2 fireplaces, sundeck and wall-to-wall carpets. Vendor very anxious to sell, present all offers on $65,900. MLS. GLENN NICHOLLS 388-6231 or GERRY FINNIGAN 383-4739 or 598-7689. CENTURY 21, Island Pacific Realty.

PARKSVILLE
OPEN HOUSE DAILY
1:30 to 6 P.M.
CEDARLANE TOWNHOUSES
309 MOILLIET ST.
Vendor says "Sell Now!" he has authorized us to sell the first five of the fourteen units for the low, low price of $27,900 which will include stove and hood fan. The units are very attractive and comfortable. If you try $1500 down along with the $5000 B.C. Gov't Second Mortgage, your payments would be as low as if you were renting. Just sit back and watch your equity grow. Contact John Mackie at Block Bros. Realty, Parksville 248-6115, res. 248-3727.

ACREAGE or LOT

Approximately 2½ acres, Nanaimo district. Country atmosphere, $22,500, ¼ down and 10% interest on the balance.
N.H.A. lot. Prime residential area, only 1% down. More information from HERMAN BAKKER at Nanaimo Realty Co. Ltd. 6404 Metral Drive, Nanaimo, B.C. V9T 2L8 or telephone 390-2223 or 390-4977.

YELLOW POINT — CEDAR, 1.13 acres, paved road, electricity, well, gravel driveway, fenced, treed, walking distance to school and store, legally subdivided into 2 half acre lots. $24,000. 595-5481.

285 UP-ISLAND PROPERTIES

SHAWNIGAN REALTY LTD.
Shawnigan Lake 743-8311

$75,000

New 2-storey home with basement. Beautiful living room, full size dining room, family room. 4 bedrooms. A great family home on 2 acres of very pretty land. Located in high-class 2-acre controlled subdivision.

$53,900

Three-bedroom, new home, nearly finished. full basement, plus a 3-bedroom mobile home rented at $150 per month on 150'x132' lot in rural Cobble Hill, just over half an hour from Victoria. Owner is in the car business. BASEMENT WORKSHOP WITH PIT.

$67,000

Spacious Rancher in the trees with 2300 square feet of living space. Three bedrooms, could be more. Beautiful location in Shawnigan Lake, not far from beach.

$23,000

TWO COTTAGES ON ONE LOT, one-third of an acre with unobstructed lake views. Good swimming. Water supply available.

$63,900

Superb five-bedroom home, deluxe construction. Built by contractor for himself. Two fireplaces. Living room, dining room, kitchen with breakfast bar and all new brand name equipment, self-cleaning oven, fridge, dishwasher. Laundry room including new washer and dryer. Lake view. Shawnigan Village.

743-5311 JOHN ETTEMA 743-2607
743-5331 MARIE MALBON 743-5145
Call Collect Anytime

malahat realty ltd.

COBBLE HILL

GARDENERS SPECIAL
Beat high food costs — Grow your own vegetables, bottle your own fruit, collect your eggs from the hen house. The garden is extremely well stocked with a large number of fruit trees of many varieties and also has several varieties of berry fruits. A young asparagus bed will be producing this year, and a lean-to on the south side of the house could be easily converted to a greenhouse. Shrubs surround the six-year-old 2-bedroom home which is well constructed and maintained and extra insulation results in lower heating costs. House and approx. .45 acre of high, well drained land are on community water supply and situated at end of quiet cul-de-sac, yet only a few minutes' walk from shops and school.
Very reasonably priced at $47,000.
To view by appointment only contact Tom Burdge, 743-5525 or 743-9398.

Owner has moved from area and must sell 24'x52' mobile home in excellent condition. Presently set up with 2 small bedrooms plus roomy master bedroom with 3-pce. en suite. There is a second large 5-pce. bathroom for the family—a large living room, an eating area and well planned kitchen. Plumbed for washer and dryer. Situated on 50'x80' lot in small quiet trailer park. Owner will look at all offers. For further details contact Tom Burdge. 743-5525 or 743-9398.

BUY LAND VANCOUVER ISLAND
Terms From $70 Down, $70 Monthly
Prices From $7,000 Up
East and West Coast

Choice treed serviced lots, paved roads, sewer, water, hydro, and telephone. Ucluelet west coast. Price $7,000 each, Terms $70 down, $70 monthly.

Qualicum — retirement lots, treed, fully serviced. Prices from $13,500, $2,000 down, $110 monthly.
Nanaimo — ¾ acre, $11,500, and Ten 5-acre lots with trees, just 10 minutes from Nanaimo. Priced from $25,000.
For brochures and information, phone or write Peter Kloosterboer personally at Nanaimo Realty Co. Ltd., Box 518, Nanaimo, B.C. at 754-2311 collect or eves. 758-7771 collect.

the Permanent
58 Station St.
Duncan, B.C.

DUNCAN AREA

5 acres very good soil comfortable home for two or three horses or cows. New well produces plentiful water supply, also year round creek runs through the property. Includes a Bavarian style home with 2000 square feet of living space including four bedrooms, two bathrooms, and half basement. House is four years old. Situated four miles from Duncan and listed right at $79,500. Please phone Ron Phillips at 748-8105 or 746-5890 for more complete information. The Permanent.

Western HOMES Ltd.
PROFITMAKER IN PARKSVILLE. FOOD TEAM NEEDED — To own and operate this excellent delicatessen in Parksville, ideal size for a couple. Equipment is new and fully owned. Business is netting approx. $1,000.00 per month with easy hours. Established 2 years and grossing more each month. Priced just over the cost of equipment. (MLS 15163). Call Ken Jensen at 386-3494 or 592-9079.

EXCELLENT OPPORTUNITY

40 acres of land for your horses, chickens, gardens, or whatever hobby you have. It's a secluded quiet area. Good well water. Full basement with good workshop. 2 extra rooms and 3-pce. bath. Main floor — 3 bedrooms, in-line living and dining room. Lots of eating area in kitchen. Asking $92,000.
477-1841
LOUISE WILTERMUTH 477-6307
MARG EMMERSON 658-8386
BLOCK BROS. REALTY LTD.

DUNCAN
$31,500
Handyman's special! Duplex zoned lot, close to curling rink. 2 Bdrms on main and 2 Bdrms down, large kitchen with eating area. Stucco exterior. Home is solid but needs decorating. This won't last.
385-7721 BRIAN COUTTS 598-2405
GARDNER REALTY LTD.

PRIVATE SALE
NEAR DUNCAN, 7-YEAR-OLD 13 sh. ft., 3 bedrooms, large living room, dining area. Full basement, fireplace and plumbed. Carport, sundeck with panoramic view of islands. 7¼% C.M.H.C. mortgage. Double garage. Large lot. Full price $55,500, 112-246-4238.

FOR SALE BY OWNER, 1.2 acres, two miles from centre of Nanaimo, Ocean view, power, telephone, sewer and water on property, home site cleared and landscaped, can be subdivided, $19,500 phone evenings, 753-3943.

pearson REALTY LTD.
BOX 399, PARKSVILLE, B.C.
248-3216 752-6964

1.3 TREED ACRES ON ENGLISHman River Road back perimeter bounded by Muir Creek. $12,000. 384-6653.

285 UP-ISLAND PROPERTIES

the Permanent
58 STATION ST.
DUNCAN, B.C.

110' WATERFRONT 2.13 ACRES MILL BAY

Unique and beautiful home includes 20x25 living room with corner fireplace, master bedroom 20x25 with walkin closet and full bathroom plus dining room and another twin-sized bedroom and full bath. Other buildings include guest room, huge heated workshop, garage plus carport, plus wharf and float for your boat. Full price $87,500. Call Dorothy Whittaker at 748-8105 or residence 748-1169 for appointment to view.
THE PERMANENT
58 Station St.
Duncan, B.C.

2-BEDROOM HOUSE ON ½-ACRE lot on Gabriola Island, septic system well, and winterized. Must sell. Asking $20,000 or best offer. Phone 112-247-8745, Gabriola.

NANAIMO
5 bedroom home near city. Full basement a-o heat, large lot. Full price $39,500, terms. Call 644-1783.

EAGLE REALTY LTD.
Box 1060, Parksville, B.C.
Telephone 248-6191

1.4 ACRE LOT. ½ ACRE LOT, Cobble Hill, suitable for mobile homes. 743-9378, W. Boyles.

3 ACRES, VIEW PROPERTY, Maple Bay, $27,500 cash. Mr. Bennitt 112-743-5726 or 743-5501.

290 FARMS FOR SALE AND WANTED

DEEP COVE OR BURNSIDE
2.02 acres—excellent home, barn, etc., at $84,900 or 2.40 acres — small older house at $74,900. For details call
CONNIE REYNOLDS
384-8001 or res. 477-8914
The Royal Trust Co.

HOW TO WRITE
A GOOD
CLASSIFIED ACTION AD

1—IT'S BEST to start your ad with the name of the article or service you have to offer. If you have an apartment, room, etc., for rent, or property for sale; start your ad with the location.

2—BE CLEAR. Readers respond more quickly and favorably when given complete, definite information. Always include the price in your advertisement.

3—MAKE IT EASY for the reader-prospect to reach you. Always give your telephone number or your name and address. If you do not have regular hours, state a preferred time for the prospect to get in touch with you.

4—PLAY SAFE. You get the greatest reader attention by using consecutive insertions. A six-day order is best and costs less, and you can, of course, stop your ad as soon as you get the results you want. You pay only for the days your ad appeared. Lower yearly rates are available to those who wish to keep their services or products before the public.

5—PLACE YOURSELF in the reader's position and ask yourself what you want to know about your offer. The answer you give will make a good Want Ad.
Don't allow the reader to speculate.

6—GIVE YOUR PROSPECT every inducement you can with good copy. Classified action ad readers have the money and are already interested in buying the merchandise or service you have to offer; the details and information you give are the most important.

7—TO PLACE YOUR AD, call 386-2121, your direct line number to fast Want Ad action. A courteous, efficient advisor will be glad to help you word and place your order. And remember, Classified Action Ads afford bring the desired results do so you the most complete coverage. Telephones are open 8:00 a.m. to 6:00 p.m. for you daily. Monday through Saturday call:

386-2121

290 FARMS FOR SALE AND WANTED

COBBLE HILL FARM

20 acres, majority cleared and all fenced and cross-fenced. Lovely 5-bedroom home with paved circular drive, first class barn, small chicken house, heavy duty shop (designed for gravel or logging truck servicing). 3 wells, plus rental trailer on property. Must be seen. Full price $162,000. For appointment to view call MICHAEL EVANS at 746-5171 or evenings at 748-9629.
H. W. DICKIE LIMITED
70 GOVERNMENT STREET
DUNCAN, B.C.
"WE SELL THE ISLAND"

IDEAL HORSE FARM

Fenced and cross fenced 20 acres in 5 acre blocks of cleared grazing land. Large barn with stall and hay loft for 13 horses and some cattle. Good older 3 bdrm. home in North Saanich. Will accept low down payment and carry the balance or house in trade. Open to offers. MLS 15204 MRS. McKEAGE or WILF DAVIES 388-6231, 479-5868, 656-5002. CENTURY 21, Island Pacific Realty.

293 GULF ISLAND PROPERTIES

NORTH PENDER ISLAND

INVESTOR CONFIDENCE FORECAST
Secluded .70 ac., beautifully landscaped S.W. view. Easy access waterfront. 3 bedroom well-built home in splendid setting. Family room ground level, 2nd floor also ground level. Two spacious brick fireplaces, fully insulated. Electric heating. Guest cottage plus many other extras for the just price of $82,795.

Over 800 sq. ft. panabode nestled among the evergreens. Delightful surroundings. On sewer system. Adjoining lot with view can also be purchased.

Ocean-waterfront. Approx. 1-3 acre and up, starting at $17,500-$25,000. Lot with S.W. view and large trailer $26,500. 21 acres, 500' waterfront. $75,000.

Lake waterfront, small cabin, driveway barbecue, patio, road in. $16,900. Others from $11,500 and up.

Building lots $6,500$17,500. Some have excellent views. Serviced, easy financing at less than bank interest.

Come to the "Bahamas of Canada" by phoning a specialist. TED DEVER collect at 629-3371 or 629-3434. Listings urgently needed.

MacAulay Nicolls Maitland and Co.
1730 Marine Dr., West Vancouver

SALT SPRING SPRINGS' CLOSE
2 brand new homes. If you are thinking of the Islands you'll want to see these. Each on ½ acre. Sewered.
1. Just $39,000. Comfortable 2-BR home. Good floor plan. Fireplace. Call: JOHN HOLMS at 598-3344.
2. $43,900. 3-bedroom home. Fireplace. Laundry room. Very attractive. Call: JOHN HOLMS at 598 3344.

EPRON ROAD
1½ acres. Fronts on 2 roads. Ideal for mobile home. Pastoral views. Has drilled well. $24,900. Offers. Call: JOHN HOLMS at 598-3344.

MAYNE ISLAND
BENNETT BAY
1-3 of an acre. Building lot. On municipal water. $11,300. MLS. Call: JOHN HOLMS at 598-3344.
JACK MEARS
OAK BAY REALTY LTD.

SALT SPRING Lands Ltd.

PENDER ISLAND

WATERFRONT FARM
24 acs., 7 acs. pasture, fenced, orchard, garden, 665' waterfront with small cove and pebble beach. 3-bdrm. older home. Stone fireplace. $139,000.

ACREAGES
10 ac. level, arable, $32,500. $10,000 down. 4½ ac. Very private, superb view. $16,500. ½ down.
1 ac. treed, level, $7,900.
CALL COLLECT MANFRED BURANDT
Pender Island 629-3271

SALT SPRING LANDS LTD.
Box 69,
GANGES, B.C. 537-5515

PENDER ISLAND

1 acre waterfront — 180-degree panoramic view. Beautifully treed and serviced lot. Contemporary new home. Ample storage, spacious deck, full basement. For quick sale, priced at $68,000.
3-acre waterfront view. Parklike land on Browning Harbour. Gently sloping driveway to fine homesite. Hydro, telephone at road. Attractively priced at $35,000.
10-acre view land. Quiet residential area overlooking Browning Harbour. Southern exposure, well treed, piped water, hydro at driveway. Cleared homesite. Good value at $45,000.
Beautiful seaview! Charming older home at Port Washington. Renovated with character retained. Approx. 2 acres with orchard. Excellent value at $75,000.
For information on these and other desirable property, contact Teddie Kent at 122-629-3597 Pender or Shawnigan Realty Ltd., Shawnigan Lake, 743-5311.

SALT SPRING WATERFRONT

Fine contemporary house, recently completed for owner set among large trees on hillside with 154 ft. of waterfront, path to secluded beach. Cedar house has large windows with magnificent views, high open beamed ceilings, free standing stone fireplace. 2,000 sq. ft. of gracious flexible living, 2 or 3 bedrooms, one designed as studio en suite, with separate entrance; master bedroom ensuite with dressing room. Amenities include visiting waterbirds, seals and eagles and resident oysters and clams. Price $105,000. Please call for further details.
A. D. WHEELER 477-4789
386-2111 MONTREAL TRUST CO.

PENDER ISLAND ACREAGE OPEN TO OFFERS

Choice property of 2.95 acres is located on North Pender Island. Sea and mountain views. Watch the B.C. Ferries and ocean freighters with beautiful sunsets as the background. Property is both arable and treed. Land has been perc. tested. Power available, road to property. ALBAN BOWES 479-5693 or 385-5741.

NORTH PENDER

Choice year-round or recreation property. Attractive home on 3 acres waterfront property with private pier and wharves. Enjoy the fishing, wild life and the spacious workshop. Commuter ferry service. Owner at home this weekend to show. Hooson Rd., Hope Bay area. Price $84,900.
GORDON CHAMPION
CENTURY 21
CHAMPION REALTY LTD.
388-4477 (24 hr.) 813 Fort St.

GABRIOLA ISLAND
5 acres $27,000
8.198 acres $39,000
2.81 acres (with small house) $17,000
20.76 ACRES with 1600 sq. ft. 90% FINISHED HOUSE POST and BEAM. $95,000. Can be re-subdivided into 5-acre parcels.
10% DOWN — 477-4439

½ LOT GABRIOLA ISLAND
Beautiful tree, near beach. $8,500, terms. Call 684-1783.

294 MAINLAND AND OUT OF PROVINCE PROPERTIES

POWELL RIVER
Side-by-side duplex, 1 bedroom each. Ful view harbor, a-o heat. Rented. $28,500 full price. Terms. Call 684-1783.

Deaths and funerals

5 DEATHS and FUNERALS

ALLISON — Suddenly in Victoria January 20, 1976, long-time resident Mr. S. Edward Allison aged 60 years and late of No. 218-1063 Foul Bay Road. Mr. Allison was born in England and came to Victoria in 1956. He was Assistant Manager of Ingledew's Shoe Store where he was employed for the past 13 years, and was very well known in the local golfing circle. Predeceased by a brother Godfrey in England in 1949. Survived by his loving wife Violet, at home; a son Neil of Toronto; step-son John, Port Alberni, 3 step-daughters Jeanne, Joyce and Avril, all of Victoria; 2 grandchildren. 10 step-grandchildren and several nieces and nephews in England, his mother, brother Ray and sister Marie.
Funeral service will be held Monday, January 26, 1976 at 10:30 a.m. in Christ Church Cathedral, Our Lady Chapel, with the Very Rev. Dean Brian Whitlow officiating. Rev. Dean Brian Whitlow officiating. Cremation. CUNNINGHAM FUNERAL CHAPEL in charge of arrangements.

BASI — Accidentally on January 22, 1976, Gurman Singh Basi, aged 38 years of 3175 Balfour Avenue. He is survived by his wife, Kukhbbir and sons Ude Singh Basi and Bhinder Singh Basi at the residence; parents, Mr. and Mrs. H. S. Basi, Victoria; 2 sisters and 2 brothers, a niece, 2 nephews and 6 cousins, all of Victoria.
Funeral service will be held on Monday, January 26, 1976, in Hayward's Thomson and Irving Chapel, 1625 Quadra at Balmoral, leaving the Chapel at 1:00 p.m.

BURDEN — At Rest Haven Hospital, Sidney, B.C. on January 18th, 1976, Mr. Harry Burden, age 93 years. Born in Nottingham, England and had been a resident of Sidey, B.C. for the past 20 years, residing at 10162 Fifth Street. Predeceased by 1 son and 1 daughter. He leaves his loving wife, Violetta, at home, son, Frederick H., Sidney, B.C., daughters, Mrs. J. W. Taylor and Mrs. Robert Vaughan, Edmonton, Alberta, 15 grandchildren, 26 great-grandchildren, 1 great-great-grand-daughter.
Service was held in the Sands Funeral Chapel of Roses, Sidney, B.C., on Wednesday, January 21, 1976 at 1:00 p.m. Mr. J. W. Robertson officiating.
SANDS—SIDNEY

COLLINGS — Marion A. Collings, age 69 years, on January 23, 1976, in Victoria, B.C. after a lengthy illness bravely borne. Born in Edinburgh, Scotland and a resident of Victoria for 55 years. She leaves three daughters, Rosemary Pringle, Sheila Forgie and Jean Nelson, a sister Mrs. M. C. Boyd of Vernon, B.C., 10 grandchildren, one great grandchild, nieces and nephews, also her devoted friend, Hilary D. Young of Victoria, B.C.
Service will held in St. Saviour's Anglican Church, 310 Henry Street, on Monday, January 26, 1976 at 11:00 a.m. Rev. John Vickers officiating.
"Blessed are they
who die in the Lord."
A gathering of her friends after the service at her home, 205 Wilson street. Arrangements by the Sands Mortuary Limited.
SANDS — VICTORIA

HANLEY — Katherine suddenly in Victoria, B.C. on January 23rd, 1976. Born in England, age 62 years. Survived by her son Michael of Victoria, and a sister Betty in England.
No service by request. If desired, donations may be made to Diabetic Association of Canada. Arrangements by the Memorial Society of B.C. and FIRST MEMORIAL SERVICES LTD.

HAZEL — On January 22, 1976 at the residence, 1533 Edgeware Rd., Miss Dorothy E. Hazel, aged 75 years, formerly of Winnipeg. She leaves 3 cousins, George E. Kerr, Robert J. Kerr and Lillian Kerr all of Victoria. She was a member of First United Church.
PRIVATE funeral service in McCall Bros. FAMILY CHAPEL on Tuesday, Jan. 27 at 3:00 p.m. with the Rev. H. Hunter officiating.

IRWIN — Suddenly January 20th, 1976, at his home, Archibald Irwin, aged 84 years. He leaves to mourn his wife Helen, 2 daughters Sheila and Irene, eight grandchildren and nine great-grandchildren.
A funeral service was held 1:30 p.m. January 23 in St. George's Anglican Church, Ganges. Rev. Peter McCalman officiated. Arrangements by Goodman's Funeral Home, Ganges.

KITTO — On January 22, 1976 at the Victoria General Hospital, Mary Ellen Kitto, a long time resident of 1495 Att. Douglas Cross Road, in her 78th year,

BRITISH COLUMBIA ASSESSMENT AUTHORITY

Take notice that the first sitting of the Court of Revision to hear appeals concerning the 1976 Assessment Roll for the Gulf Islands located in School District 63 will be held at the Town Office, Town of Sidney, Sidney, B.C. on the 6th day of February, 1976 at 10:00 a.m.

W. R. CRAVEN
AREA ASSESSOR

NOTICE TO CREDITORS AND OTHERS

ESTATE OF CHRISTINA BROWNING, Late of 1841 Derby Road, Victoria, British Columbia.

NOTICE IS HEREBY GIVEN that Creditors and others having claims against the estate of the above-named deceased are hereby required to send them to The Royal Trust Company and Christina McCormick Baird, the Executor and Executrix of the above-named estate, c/o The Royal Trust Company, 1205 Government Street, Victoria, B.C., before the 21st day of February, 1976, after which date the Executor and Executrix will distribute the said Estate amongst the parties entitled thereto, having regard only to the claims of which they then have notice.

THE ROYAL TRUST COMPANY
Executor, and
CHRISTINA McCORMICK BAIRD,
Executrix,
By their Solicitors,
MacMINN & IZARD

NOTICE TO CREDITORS

IN THE MATTER OF THE ESTATE OF ROBERT THEODORE ROBINSON, Deceased.

Creditors and others having claims against the estate of ROBERT THEODORE ROBINSON, deceased, formerly of 1314 Dallas Road, Victoria, British Columbia, are required to send full particulars of such claims to National Trust Company, Limited, 1280 Douglas Street, Victoria, British Columbia, on or before the 1st day of March, A.D., 1976, after which date the estate will be distributed, having regard only to claims of which they then have had notice.

NATIONAL TRUST COMPANY, LIMITED
Executor,
By its Solicitors,
Messrs. McMARTIN AND MORRISON,
Barristers & Solicitors,
3750 Shelbourne Street,
Victoria, B.C.

SHERIFF'S SALE

Under and by virtue of a Warrant of Execution issued out of the Provincial Court of British Columbia, Small Claims Division, and to me directed against the goods and chattels of Danny Lale and Terry Lale, I have seized and will offer for sale by public auction at the Sheriff's Office, Victoria Law Courts, 847 Courtney Street, Victoria, B.C. on Friday, the 30th day of January, 1976, at the hour of 2:00 o'clock in the afternoon all the right, title and interest of:
One (1) 4'x8' Gendron Pool Table together with equipment.
Terms of Sale: on a where is and as is basis, cash plus 5% Sales Tax.
For further particulars apply to the office of the undersigned.

W. A. Lee,
Sheriff
Vancouver Island Region No. 1

Sheriff's Office
Victoria Law Courts
Victoria, B.C.
January 20, 1976.

NOTICE TO CREDITORS and OTHERS

estate of ROBERT FREDERICK SMITH, Deceased

Notice is hereby given that creditors and others having claims against the estate of the above-named deceased, who died at Victoria, B.C., on the 26th day of July, 1974, are hereby requested to send them, properly verified by Statutory Declaration to the Official Administrator for the County of Victoria at Suite 302, 612 View Street, Victoria, B.C. before the 14th day of February, 1976, after which date the Administrator will distribute the said estate among the parties entitled thereto, having regard only to the claims of which he then has notice.

And all persons indebted to the said estate are required to pay their indebtedness to the Administrator forthwith.

DATED at Victoria, British Columbia, this 6th day of January, 1976.

Official Adminstrator for the County of Victoria, by David C Kirchner, his Solicitor

SHERIFF'S SALE

Under and by virtue of a Writ of Fieri Facias issued out of the Federal Court of Canada, Trial Division and a Writ of Fieri Facias issued out of the Supreme Court of British Columbia, Vancouver Registry and to me directed against the goods and chattels of Sealand House Demolition and Moving Ltd., I have seized and will offer for sale by public auction at 3321 Tennyson Avenue, Victoria, B.C., on Friday, the 30th day of January, 1976, at the hour of 10:00 o'clock in the forenoon all the right, title and interest of:
One (1) Diesel Traxcavator Rubber Tired Front End Loader Serial No. 59A1346.
Terms of Sale: on a where is and as is basis, cash, plus 5% Sales Tax.
For further particulars apply to the office of the undersigned.

W. A. Lee
Sheriff
Vancouver Island Region No. 1

Sheriff's Office
Victoria Law Courts
Victoria, B.C
January 20, 1976

TOLUMA MINING & DEVELOPMENT CO. LTD. N.P.L.

NOTICE OF ANNUAL GENERAL MEETING.

Notice is hereby given that the Annual General Meeting of the shareholders of Toluma Mining and Development Co. Ltd. (N.P.L.) will be held in the Board Room, at 1550 Fell Avenue, North Vancouver, British Columbia, on Wednesday, March 17, 1976, at 3 o'clock in the afternoon, at which it is proposed that the Directors of the Company will be elected for the ensuing year.

Written nominations for Directors signed by members holding in the aggregate not less than Ten Per Cent (10%) of the issued shares of the Company are hereby invited.

If any such nomination is delivered to the Registered Office of the Company at 201, 535 Howe Street, Vancouver, British Columbia, V6C 2C2, not less than thirty five (35) days before the date of the meeting, accompanied by the information as to the nominee required to be furnished in the Information Circular, the Company will include the name of the nominee in the Form of Proxy and the information as to the nominee in the Information Circular sent by the management of the company pursuant to Sections 176 and 177 of the Companies Act.

A person may be disqualified from becoming or acting as a Director by Section 137 of the Companies Act.

DATED at Victoria, British Columbia this 22nd. day of January, 1976.

TOLUMA MINING & DEVELOPMENT CO. LTD. (N.P.L.)

Genetics Influences Grammar

VANCOUVER (CP) — There appears to be an inate, inherited, genetic system of patterning in the brain that enables babies to pick up the language they are hearing, Dr. Noam Chomsky said Friday.

Dr. Chomsky, a linguistics professor at the Massachusetts Institute of Technology, told about 600 people at the University of British Columbia that a child's initiative to learn comes from within, rather than from a parent or teacher.

He said the detection of brain patterns followed the finding of structural rules underlying formal grammar, but this is not to be confused with the grammar itself.

Dr. Chomsky said the underlying rules govern semantics, logic and phoenetics, but that we are not conscious of this inherent ability.

"This is not the kind of information in grammar books, it's just things we know," Dr. Chomsky said.

Soviet Mutiny Foiled

STOCKHOLM (Reuter) — The crew of a Soviet navy ship mutinied last November, locking the captain and officers in their cabins in an abortive bid to sail the warship to Sweden, the Stockholm newspaper Expressen says.

The Expressen says the mutiny took place on the night of Nov. 7, but was foiled when the vessel, an escort ship, was stopped by a Soviet submarine.

The newspaper said as the ship was leaving Riga for Leningrad it changed course for Sweden but was blocked by a submarine. Several of the 60-man crew jumped overboard but later were picked up by the submarine, and the entire crew was subsequently jailed.

STOLLE IS CAPTAIN

HARTFORD, Conn (AP) — Fred Stolle, who has guided Australian tennis teams to five victories over the United States in World Cup tournaments here, will captain of the visiting team in the March 4-7 event.

NOTICE TO CREDITORS

In the matter of the Estate of Sybil Gladys Bateman, also known as Sybil Bateman and Sybil G. Bateman, late of 1807 -1147 Quadra Street, Victoria, British Columbia. NOTICE is hereby given that the creditors and others having claims against the Estate of the above named deceased are required to send particulars of the same to Straith & Company, Solicitors for the Estate, at 600 -1070 Douglas Street, Victoria, British Columbia, on or before the 16th day of February, 1976, after which date the assets of the said Estate will be distributed having regard only to such claims that have been received.

Michael A. McVea,
Executor.
STRAITH & COMPANY,
Solicitors

DEPARTMENT OF INDIAN AFFAIRS AND NORTHERN DEVELOPMENT PARKS CANADA EXTENSION OF TIME

NOTICE is hereby given that the time for the reception of tenders for contract WR 51-75 "lifeguard station, toilet screens and trailer roofs, Pacific Rim National Park" due 3:00 p.m. (MST), February 5, 1976, has been extended to 3:00 p.m. (MST), Thursday, February 12, 1976.

W. C. Turnbull,
Director,
Western Region,
Parks, Canada.

BRITISH COLUMBIA ASSESSMENT AUTHORITY

Take notice that the first sitting of the Court of Revision to hear appeals concerning the 1976 Assessment Roll for the Town of Sidney located in School District 63 (Saanich) will be held at the Town Office, Sidney, B.C. on the 6th day of February, 1976 at 2:00 p.m.

W. R. CRAVEN,
AREA ASSESSOR.

SUB-TRADE TENDERS REQUESTED FOR BRITISH COLUMBIA TELEPHONE COMPANY BELMONT CENTRAL OFFICE 1976 BUILDING ADDITION

Corner Sooke Road and Heatherly Road, Victoria, B.C.

Selected Contractors:
C. Q. Builders Ltd.
Dura Construction Ltd. Farmer Construction Ltd. H. E. Fowler & Sons Ltd. Hunter Construction Ltd. K. C. Johnson Construction Ltd. Wheaton Construction Ltd. will receive bids from all trades for the above job.

Amalgamated Construction Association of B.C. Depository Bid System will be used for: Paving, Masonry, Roofing and Sheet Metals, Architectural Metals, Structural Metals, Resilient Flooring, Stucco, Metal Studs and Drywall, Painting, Heating and Ventilating, Plumbing, Electrical trades.

Drawings and specifications available for inspection at Amalgamated Construction Association office in Vancouver, Provincial Government Plan Viewing Room, Vancouver and Construction Association of Victoria office, and at the offices of the General Contractors after 26 Jan., 1976.

Subtrade depository tenders closed 17 Feb., 1976 at 4:00 p.m. Pacific Standard Time, at the Victoria Bid Depository, 1075 Alston Street, Victoria, B.C., and at the Vancouver and Lower Mainland Bid Depository, 2675 Oak Street, Vancouver, B.C. General Contractors' tenders close at the office of the Architects 19 Feb., 1976 at 2:00 p.m. Pacific Standard Time.

SIDDALL DENNIS WARNER
ARCHITECTS
612 View Street
Victoria, B.C
V8W 1J5

Four-Mile Drive for Bath

SWASTIKA, Ont. (CP) — Life in this village hasn't changed in 50 years for those who still visit the little shack out back and lug pails of water from a street tap.

About 100 of the village's 700 residents are without indoor plumbing. They say they have repeatedly asked the local government to install sewer and water lines but they have always been refused because such a project would be too costly.

"It's like we're not even in the 20th century," said Dennis Brown, 28, who drives four miles to nearby Kirkland Lake to take a bath.

Ivy Keith said she doesn't sit on the back lawn on hot summer evenings because "between the flies and the smell, it's real bad."

And Mrs. John Brown, 61, who has lived in the village since 1930, says she's getting too old to lug those pails of water.

"We never seemed to be able to get the council to put sewers in on our street," she said. "We know it's going to cost the town money, but we'll pay."

The residents put together a petition with 100 names urging Kirkland Lake town council to install sewer and waterlines.

Mayor Stan Johnston said residents should have running water and sewers but former councils did nothing and "just hoped the problem would go away."

But to provide such a service to residents would cost $2 million because the town sits on a rock base and construction would require blasting.

The mayor said most residents have water hookups and many have installed their own septic tanks.

But those without such facilities say they are unable to put in tanks because their lots are too small to pass health regulations.

Tom Boland, who heads the town's works department, said installation of sewers is "definitely tops on our priority list."

"I think water and sewers are a right."

He also said the $3-million community centre the council plans to build should take second place to sewers.

But the mayor said the centre, which includes pools, ice rinks and gymnasiums, will not cost Kirkland Lake more than $500,000. Most of the money will come from outside sources such as government grants.

"That is a necessity here," he said. "We lack that kind of facility to bring people here.

Mayor Johnston said sewers will be built if a feasibility study shows the project is "within reason."

Players Weigh Six Tons

By NEAL ULEVICH

SURIN, Thailand (AP) — A pachyderm player lumbers down the field, connects with an oversize soccer ball in a less-than-lightning kick. Goal, and the tourists roar.

From the looks of it the sunburned mahouts in tattered clothing didn't have too much trouble teaching the massive beasts the game. A few will say there was a problem at first— playful elephants tended to squash the ball flat instead of kicking it—but the animals go about it with all the grace one might expect of six-ton monsters.

The soccer game is just one act in Thailand's annual elephant roundup, a touristy weekend event in which mahouts arrive at Surin province town by elephant and gawking "farange," as foreigners are known here, by express bus from distant Bangkok.

More than a hundred elephants attended last year's event, among them towering beasts well into their 70s and a 200-pound elephant calf barely a month old. A good deal of elephant swapping and buying goes on—an elephant fair coincides with the roundup.

Song is a bearded mahout, age 40, a veteran of many hunts in the jungles of Cambodia. He owns four elephants including a calf, and he'll tell you the price of a pachyderm is rising.

"A few years ago you could buy an elephant for less than $500," he said. "Now it is $3,000 for an adult, $2,000 for a calf." That is cash and carry.

Song is a Suay, as are most of the mahouts. No one knows very much about the Suay tribe other than that they like elephants and elephants seem to like them.

Elephants once made up the armor corps of every respectable army in the region, but those days are gone, the roundup's mock battle just a reminder of former days.

The Suays' elephants and most others in Thailand that are not in zoos or tourist shows now are rented out to lumber mills in tropical forest.

WATER POWER EYED BY ISRAEL

By HUGH ORGEL

TEL AVIV (Reuter) — The world fuel crisis has revived an imaginative plan to provide Israel with water and electric power from a 50-mile tunnel linking the Mediterranean with the Dead Sea—lowest point on the earth's surface.

The idea of using the difference in elevation between the Mediterranean and the Dead Sea, 1,280 feet below sea level, for hydro-electric power is not completely new. But it was rejected earlier because of the high costs involved.

Now a group of Israeli experts commissioned by the government say the plan—estimated to cost about $200 million at 1974 prices—should be completed.

They say a power station at the Dead Sea end of the tunnel could produce an annual 800 million kilowatt hours of electricity, enough to satisfy 10 per cent of Israel's peak estimated needs 10 years from now.

But there are political as well as financial and engineering snags.

The concrete-lined underground passage, big enough to drive a bus through and one of the world's longest tunnels, would pass below the Israeli-occupied west bank.

When oil—the sole raw material used in Israel for the production of electric power—was relatively cheap, the search for alternate fuels, such as water or nuclear power, was put aside.

And Israel could supply about 60 per cent of its oil requirements from the Abu Rudeis oilfields in occupied Sinai.

With the return to Egypt of the Sinai oilfields and Israel's renewed dependence on oil imports at current high world prices, the cost of digging a tunnel now is economically feasible, says Prof. Shlomo Eckstein, head of Bar-Ilan University's department of economics who headed the government-appointed panel.

Sea water from the Mediterranean cannot be channelled to the Dead Sea through cheaper open conduits because while the Dead Sea surface is 1,280 feet below that of the Mediterranean, mountains between them rise twice as high above sea level.

The experts propose construction of a large reservoir at the end of the tunnel, about 250 feet below the Mediterranean, from which the water would shoot down sluices to turbines 1,000 feet below.

Prof. Eckstein, a noted authority on agrarian reform, says the project could save Israel at least 175,000 tons of fuel oil a year, worth between $13 and $16 million at present prices and even more in the future.

I want to be me . . .

Feeling free, but totally pulled together . . . that's the kind of clothes I wear to work. Because of the hectic pace I keep, my clothes must be comfortable, but always in good taste. Like Bagatelle. Clothes done in the classic vein, meticulously tailored . . . like this linen look suit. An unconstructed blazer that's a great wardrobe builder worn over a pencil slim skirt, for sizes 7 to 13. Classic tailoring . . . that's for me. By Bagatelle, of course.

85.00

Number One Shop, dept. 442, Floor of Fashion

EATON'S downtown

BUYLINE 388-4373. Store Information 382-7141. Store Hours Daily: 9:30 a.m. to 5:30 p.m. Thursday and Friday 9:30 a.m. to 9:00 p.m.

He Turns Junk Into Art

HACHIOJI, Japan (AP) — "For many years I had wondered why people threw so many useful things into trash cans and whether I could do something with them," said Kiichi Murata, owner of a neighborhood fish shop.

The result was 23 impressively detailed models of ancient Japanese temples and shrines turned out in 3½ years.

Murata has been offered the equivalent of $7,000 U.S. for some of his works, but has declined to sell.

One model is on permanent display at a centuries-old Shinto shrine and others are exhibited repeatedly at art shows sponsored by department stores. The remainder fill his home museum, a 20-by-20-foot, strawmatted room behind the fish cases in his shop in this Tokyo suburb.

The 41-year-old Murata said his materials come from things thrown out of homes, stores and construction sites, plus some paint.

One prized, recent example of his work is a model of a "Shimozato Kasahoko" wagon, a movable shrine that is a top attraction at the annual Chichibu festival near Tokyo. The original is paraded every December to offer thanks for a good harvest as part of one of Japan's biggest festivals.

Murata's kasahoko includes every minor detail in its three-by-five-foot form. The linking of the delicately curved roof is made from used skipping ropes, a mural of a crane from an old calendar and the sides from pieces of discarded straw tatami mats.

"I also used three wooden fish boxes, scraps of veneer found at a nearby construction site and remnants from my wife's old kimonos," Murata said in an interview. "It cost about $7 in all, mainly for paint."

Other leading examples of his work include a six-foot-wide model of the Tsurugaoka Shinto Shrine in Kamakrura, models of shoulder-carried portable shrines of the 17th-19th centuries, and one of the Yaoin Temple near his home.

"I had always been interested in temples and shrines, and 3½ years ago it struck me that I could make them out of junk. So I gave it a try, without drawings or blueprints, and made it."

Murata starts his day at 4:30 a.m. with a trip to the Tokyo central fish market, returns to his shop with his purchases, deals with customers all day and closes his business about 7 p.m.

"I start working on the shrines at nine o'clock after my after-dinner chat with my wife and two children," he said. "I work for two hours and then go to bed."

His workshop is a six-by-six-foot space at the end of a corridor in his home and is equipped with basic tools and an electric saw. He said it takes six to seven months to finish one model.

Professional builders have expressed surprise at Murata's ability.

"He has no blueprints and starts off by building the roof," said Masao Watanabe. "It's entirely crazy from my professional viewpoint, yet his system works."

CHIPPING AWAY, Lanny Shereck, 24, a student at Ontario College of Art, works at one of the ice sculptures the students are making. Judging was to take place this afternoon, and the winner will receive $500.

EATON'S
downtown

BUYLINE 388-4373
Store Information 382-7141
Store Hours Daily: 9:30 a.m. to 5:30 p.m.
Thursday and Friday, 9:30 a.m. to 9:00 p.m.

Eaton's Mexican Suncapade presents 1976 Cruisewear Fashions

Monday, Wednesday and Saturday, Jan. 26th, 28th and 31st at 12:15, 1:15 and 3:15 Eaton's Floor of Fashion

See Eaton's exciting new fashions for Cruises now, summer later! Only 6 days left to enter Eaton's Suncapade to Mexico — prize winning draw will be made Saturday, Jan. 31st at 4 p.m. on the Floor of Fashion. Take in the 3:15 fashion show Saturday and be on hand for the draw . . . YOU could be the winner!

Resort living calls for a different way of dressing. Free flying. Loose feeling. Drifting free style with all the ease of the new, fuller loungewear shapes. Not the towel-type oldies, either! But ultra-light, comfortably soft stretch boucle terry that hugs but never clings to the body. Beautiful to wear, easy care Arnel triacetate/nylon terry loungers for at home, poolside or the beach. And the way they style up and zing with color, they're ready for any southward bound excursion! Here are three of our favourites . . . all in sizes s-m-l, each 32.00.

A Embroidered hostess lounger with fan pleated front, zip back and long sleeves. Peach, turquoise and sand.
B Free floating robe with bell sleeves, zip front in yellow, peach and turquoise.
C Quilt trimmed lounger with V-neck, in brilliant orange and bright green.

Loungewear, Dept. 209, Floor of Fashion

"BOWMAN'S A SHOWMAN"
BARRY 6-10 AM
C-FAX 1070

Victoria Times

92nd YEAR, No. 190 ★★★ VICTORIA, B.C., SATURDAY, JAN. 24, 1976 ★★★ 15 CENTS DAILY, 30 CENTS SATURDAY

PINTO PONY
mpg
FROM $3299
peter pollen ford

LIFE BY A HAIR

SINGAPORE (UPI) — A 24-year-old tailor Friday beat the gallows by four one-hundredths of an ounce.

Tan Phuay Hong pleaded guilty to drug trafficking and was sentenced to 20 years in prison and 15 strokes of the cane for possession of 13.67 grams of heroin.

Under Singapore's tough new drug laws a sentence of death by hanging can be levied against anyone possessing more than 15 grams, or just under half an ounce of heroin.

VINDICTIVE . . . JUST PLAIN STUPID

Howls Rise Over ICBC

Insurance rate hikes, variously described as vindictive, disastrous, inflationary and "just plain stupid," have left B.C. drivers reeling under the shock. (See taste of rates on Page 2.)

A group of Trail residents plan to burn their cars in protest.

A group spokesman said they were trying to demonstrate that they believe premiums should be reduced to a point that ordinary working people and small businesses can afford.

Dennis Cocke, a director of the Insurance Corporation of B.C. under the NDP government, called the rates disastrous and inflationary at a time when wage earners are expected to accept only eight to 10 per cent increases in their pay.

"Working people are going to be deprived of more of their income, far more than is reasonable," Cocke said.

Under the new program, collison coverage is no longer compulsory, but the move has left consumer advisers in a quandary, said Consumers Association of Canada spokesman Ruth Lotzkar.

"We can't tell consumers not to buy collison coverage. We have to tell motorists to be on the safe side and buy collision, but they can't afford it," she said.

Young people and elderly drivers "I would imagine are just not going to be able to drive cars," she said. The interest rate of 13 per cent for the installment plan is "unreasonable," she added.

Prince George Conservative MP Frank Oberle has promised he will contact federal anti-inflation board chairman Jean-Luc Pepin for a ruling on the insurance increases.

He said the Social Credit government is trying to recoup previous losses by ICBC and this is not permitted under the federal control guidelines.

Jack Robertson, president of the Canadian Insurance Agents' Association, said from Kamloops that compared with the rest of the country, insurance rates in B.C. had a lot of catching up to do.

"Frankly, I thought our rates might be higher than what they are. These rates are good right through to March, 1977," Robertson said.

Hardest hit by the increases, which will double and in some cases triple premiums over last year, are the males.

Some are predicting a glut of older vehicles on the used car market as students and other low-income drivers unload their cars when faced with paying more for a year's insurance than the car is worth.

The rates, announced Friday by ICBC vice-president and general manager Norman Bortnick, will see under-25 drivers paying between $1,120 on the Lower Mainland and $648 (with collision insurance) and $296 (without collision) in Victoria.

"It's just unjustified gouging," said 21-year-old John Thompson, a student at University of Victoria.

He drives a '63 Vauxhall valued at $600 and he's offering a "good deal for anyone who wants to buy it next week."

The general rates released by Bortnick indicate Thompson would have to pay about $600 for a year's coverage, with collision, and "I'm afraid to think about it."

"Everybody up here is aghast," Thompson said of his fellow UVic drivers.

The new rates, he said, have come at the worst possible time for students who have just finished paying tuition fees for the spring session, but haven't yet received income tax returns.

"Most of us will be living on a skimpy budget until the end of the (school) year and we just can't afford it."

The rates are "quite a strain" according to first year law student David Buchan, also faced with the under-25 rates.

"I see a lot of students moving out of cars and into bus transportation," he said.

The housing shortage in Victoria this year forced many UVic students to live a good distance from campus in places where bus service isn't the best, Buchan said, and "they depend on their cars to get to school."

Another student suggested that "if everybody drove their cars into cement walls at the

See ICBC Page 2

—John McKay photos

Down And Off

To get the best, you have to start with the best, and when it comes to propagating fir trees, the B.C. Forest Service has a problem — the finest cones and growth shoots on a prime tree may be 200 feet off the ground. Okanagan Helicopters came up with the idea of lowering a man with some clippers, and to demonstrate to the forestry service Dave Thompson shrugged into his gear, above, assisted by Jim Gechegan, then scrambled out and was swung down to the top of the fir. The forestry service has previously used marksmen with .22 calibre rifles to shoot the prime tips off trees.

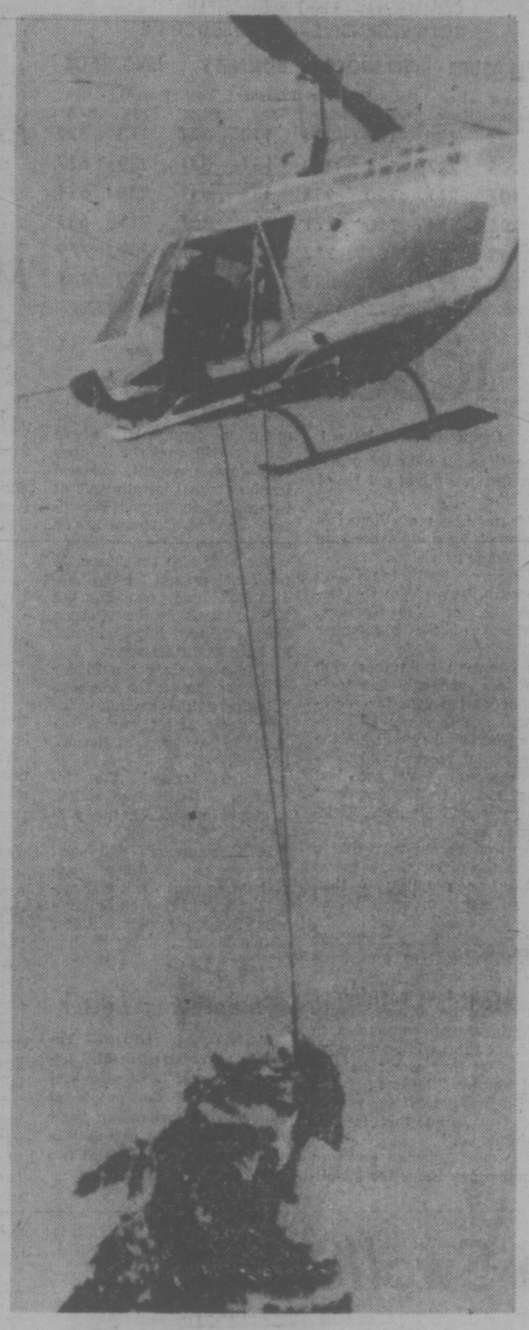

WEEKEND EDITION
30 cents

WEATHER
Tonight: Clearing; Sunday: Cloudy

Features Saturday

Johnson	31
Chess	21
Church	32, 33
Gardening	35
O.C. Soccer	2
Rolling Stone	30
Stray Feathers	5
Travel	22-25

INDEX

Classified 386-2121
News 382-3131

	Page
Births	38
Classified	38-51
Comics	34
Entertainment	30, 31
Family	27-29
Finance	12, 13
Sports	18-30

Games Graft Charges Due

TORONTO (CP) — Dozens of charges will be laid within two months following a year-long investigation into alleged kickbacks and fraud at the $85-million Olympic Village in Montreal, according to the Toronto Star.

In a copyright story from Montreal, tthe newspaper quotes unnamed sources as saying truckloads of documents seized in police raids last November revealed that alleged graft in the construction of the project amounted to several million dollars.

It quotes one source as saying many sub-contractors, suppliers and consultants gave police sworn statements alleging they paid kickbacks to certain executives to secure contracts for the village.

Kickbacks often amounted to 10 per cent of the value of a given contract, the newspaper says. This practice in turn encouraged artificially high bids and padded bills for building supplies and equipment.

Scheduled for completion by May 15, the pyramid-shaped building will house 11,000 athletes and coaches during the Summer Games.

NEWS BRIEFS

Bus Driver Strike

PRINCE GEORGE (CP) — Drivers employed by Prince George Transit and Standard Bus Co. set up picket lines today shutting down city and school bus service following a disagreement on overtime and layover payments for drivers, represented by Local 31 of the Teamsters Union.

Knife Murder

VANCOUVER (CP) — Police today were investigating the fatal stabbing of a man late Friday night at a house party. About 75 persons, all members of Vancouver's Chinese community, were at the party when it was crashed by four youths shortly before midnight. A struggle ensued and Yee Sing-chiu, 29, was fatally stabbed. Four other men were taken to hospital suffering knife wounds. They are listed in fair condition.

800 Drowned

DACCA (Reuters) — About 800 fishermen were feared drowned and 100 fishing boats missing after tidal waves from the Bay of Bengal hit the Bangladesh coast.

Manitoba in Red

WINNIPEG (CP) — The Manitoba government faces a deficit of between $5 million and $15 million for the fiscal year ending March 31, Premier Ed Schreyer said Friday. Both revenues and expenditures have increased beyond original projections, largely as the result of inflation, he said.

China N-Blast

HONG KONG (UPI) — China announced today it had conducted a new nuclear test which was "entirely for the purpose of defence." The new China news agency gave no details. It was the 18th nuclear test conducted by China since October 1964.

$276M for Chile

WASHINGTON (UPI) — The military junta ruling Chile received $276 million in both economic and military aid in last year despite a 1974 congressional ban on military aid and promises that economic assistance would be minimal, according to Rep. Michael Harrington.

WORDPLAY

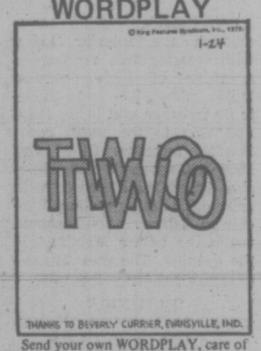

THANKS TO BEVERLY CURRIER, EVANSVILLE, IND.

Send your own WORDPLAY, care of this newspaper.

Volcano Erupts On Alaska Isle

ANCHORAGE (UPI) — A dense cloud of smoke and ash soared to an estimated 35,000 feet Friday from Mt. Augustine, an active volcano on tiny Augustine island about 180 miles southwest of here in Kamishak Bay.

The volcano calmed down later in the day and by mid-afternoon the steam and ash cloud was only about 10,000 feet high.

Before settling down, however, Mt. Augustine managed to dump a quarter-inch layer of ash over the Lake Iliamna area about 60 miles to the north.

Witnesses reported they had seen what appeared to be lightning flashes around the mountain.

Mexican Stand Tougher

MEXICO CITY (CP) — Prime Minister Trudeau exchanged views with President Luis Echeverria of Mexico Friday on some of the problems of living next door to the United States.

The Mexican appeared to take the tougher position.

In a speech welcoming Trudeau to Mexico at the start of a Latin American tour, Echeverria spoke strongly of "the right to regulate foreign investment and to bring the activities of transnational enterprises under the control of the laws of host countries."

He also maintained the right of all peoples to make use of their own natural resources, choose their own social model and set their own economic course.

Trudeau, on the other hand, was said to have stressed Canada's long and continuing friendship with the U.S. in private talks with Echeverria at the president's mansion Friday night.

Soviets Pressure Zaire Over Role in Angola War

Times News Services

The Soviet Union is putting increasing pressure on the Mobutu regime in Zaire to drop its support of pro-Western forces in the Angola civil war, it was reported today in Kinshasa.

Government sources told Western diplomats that Soviet diplomats told them the country's copper-based economy could be ruined if support continued for the National Union for the Total Independence of Angola.

Success for Red-led forces in Angola would put a double squeeze on Zaire between Soviet-backed governments to the south in Angola and the Congo Republic to the north.

The military and economic threat here follows the apparently deliberate destruction of rail and road bridges at Zilolo on the Zairian-Angolan border in Southeastern Zaire Jan. 10 by Soviet armed forces of the Popular Movement for the Liberation of Angola and the nearly total collapse in northern Angola this month of the National Front army that was in effect providing a buffer zone for Zaire.

In a letter to the United Nations Security Council, Zaire's Foreign Minister Bula Mandungu said his government regarded the "Soviet-Cuban aggression" against Zilolo as a justification for Zaire to go to war.

He said that 70 per cent of Zaire's copper export from the eastern province of Shaba (Formerly Katanga) had normally gone out through Angola on the now-closed Benguela railroad and that the bridge at Zilolo was of vital importance to Zaire's economy.

Meanwhile, South Africa Defence Minister Pieter Botha said today that South Africa is not prepared to fight alone in Angola "on behalf of the free world," but will defend its own border and interests.

He was commenting on reports from Lusaka that South African troops and technicians are withdrawing from combat in the Angolan Civil war.

The minister's remarks appeared to support statements by informed sources in Johannesburg that South Africa has decided to pull out of the battle zones, back to the southern border area with South-West Africa. A statement to this effect is expected in parliament here next week.

Mis-Spelled

The name of Consumer Affairs Minister Andre Ouellet appeared in some editions of The Times Friday spelled Quellette. The Times regrets this inadvertent error.

Crash Ferry Study

Times News Services

Transport Minister Jack Davis has hired the firm of Price Waterhouse to conduct a crash review of B.C. Ferry system finances.

And the Ferries' administration is working on a package of recommendations dealing with ferry rates which will be presented to the provincial cabinet.

Davis said he expects preliminary reports by Jan. 31 but said a comprehensive study of all the many facets of the ferry system would obviously take longer.

A $50-million loss has been forecast for the ferry system during the current fiscal year which ends March 31.

He said that whatever the survey came up with, he hope it would mean a minimum of bad news to ferry users.

If fares did increase, he said, it had been suggested to him that residents of Vancouver Island pay lesser amounts than casual users.

Damour . . . It Should Mean Love

DAMOUR, Lebanon (UPI) — The "progressive forces" in Lebanon's civil war burned the Christian town of Damour, whose name comes from the French word for love, to the ground Friday, leaving the blackened wreckage as a monument to about 50 massacred men, women and children.

Palestinian and Moslem gunmen laughed, screamed and fired bursts of bullets into the air as they ran from house to house, looting and burning the once prosperous resort town of 25,000.

"We're just helping the Christians by saving their belongings before the fire gets here," one Moslem looter joked to a reporter who drove to Damour, 25 miles south of Beirut on the Mediterranean coast.

Next to the road lay a blood-died shoe with a severed foot still inside — a grim reminder of the slaughter of some 50 men, women and children who refused to leave their homes as the leftists advanced on Damour.

Gruesome traces of the massacre lay about the streets — the still-smoldering remains of two charred bodies in a doorway, a heap of blood-died scalps in a gutter and mutilated male and female sexual organs.

At the outskirts of the town, a hand-scrawled sign on a wooden post announced that Damour had been "liberated by the progressive forces."

The massacre, apparently in reprisal for a bloody Christian attack on the Beirut slum district of Karantina earlier in the week, was the latest in a series of atrocities by both sides in the war.

Friday, three days after Damour was overrun at the end of a two-week siege, hundreds of gunmen were still busy carrying off their spoils and bringing in truckloads of kerosene to set the looted homes on fire.

Hundreds of Moslem fami-

see MASSACRE Page 2

HOOKED

Arrowana, Cichlid or Tetra— even the ugly Haplochromis looks beautiful to aquarists

By PAUL MOSS
Times Staff

If you're looking for a singularly ugly **Haplochromis compressisseps**, a handsomely-banded **Distichodus affinis** or a saucer-shaped **Symphosodon aequifasciata** . . . then Gary Beswick could be the man to see.

Not that he wants to part with the aforementioned tongue twisters. Far from it, he's rather fond of them.

But when someone so heavily involved in fishy business is only a few months away from starting married life in a not-too-large apartment, he has to make some fairly drastic decisions.

That's why Gary's parents' home at 1290 Palmer, in Saanich, is a busy place these days, as shoals of fellow-enthusiasts eagerly pounce on sundry bargains from his impressive collection of tropical fish.

"There just wouldn't be room in an apartment for this lot," he said, waving his arm around a darkened room of wall-to-wall aquariums, including two 100-gallon-plus monsters, where the only sounds were the hum of electric pumps and the bubbling of filters.

Each tank was a superb watery world in miniature, an ever-changing kaleidoscope of color, life and movement. Displayed around the room were numerous trophies from tropical fish exhibitions.

★

To stare, hypnotised, at this spectacle and to listen to 21-year-old Gary Bestwick is to understand why tropical fish keeping is now one of North America's most popular hobbies — second only, some people claim, to photography.

Gary, now in his third year studying marine biology at the University of Victoria, is an old hand at the game.

As a nine-year-old he began with goldfish; by 11 he had

BESWICK
. . . swamped

switched to tropical fish and started working his way through the usual route of mollies, guppies, platies, swordtails and so on, up to the more esoteric refinements of specialization, breeding and showing.

He's a stalwart of the 80-member Victoria Aquarium Society, and besides handling the group's publicity and public relations he's often called on to advise and help less experienced aquarists.

What's the real fascination of the hobby?

Gary, who works part-time in the Sea Shore aquarium and pet shop at the Town and Country shopping centre, says most people find it a relaxing pastime.

★

"You can sit and watch . . . there's always something different happening. I think it's the appeal of having something in your own home that is alive and moving and colorful."

Then, too, there's the challenge and ultimate satisfaction of setting up an aquarium that not only looks attractive but provides a healthy environment for its assorted tenants.

For an outlay of about $35 the beginner can acquire a five-and-a-half-gallon aquarium complete with heater (mandatory for tropicals), pump and filter, and for only a few dollars more it can be stocked with plants and fish.

The more popular varieties of fish often cost only a few cents each. Top of the Pops in Victoria seems to be the aptly-named neon tetra, originally from Peru and Brazil, which sports an electric blue flash along its sides and is bright red from anal fin to tail.

Neons are sold at three or four for a dollar in local stores — one dealer imports up to 2,000 at a time from Hong Kong breeders — but the more dedicated collector can pay hundreds and even thousands of dollars to satisfy his exotic tastes.

Gary Worth, who opened the Coral Sands aquarium store in a new Langford shopping centre about six months ago, offers some of the rarer varieties available locally. They include an Arrowana, a pearly-hued fellow about 18 inches long for $249, and a red-tail catfish for $199.

If you think that's expensive, he points out the latter sell for "400 bucks apiece in Vancouver."

Worth said one reason for the steadily increasing popularity of the hobby is the rising number of apartment dwellers, who see it as a way of getting around the sorry-no-pets policy of most apartments.

In fish keeping as in most other forms of activity there are fads and fashions. For example, Worth says he's noticed a recent revival of interest in marine tropicals, which are generally clad in far more spectacular colors than their freshwater cousins.

To cater to this trend, he's busy installing a massive 1,000-gallon tank which will be one of the biggest on Vancouver Island outside of the commercial aquarium attractions.

It'll be stocked with many types of fish as well as live coral from the Philippines, with invertebrates like sea anemones adding the authentic submarine touch.

"Some of my friends are kidding me that I ought to charge admission," he laughed.

But Worth admits that marine tropicals tend to be much more expensive than freshwater. And although good chemical mixes are available to produce "synthetic" sea water, he doesn't recommend raw beginners to take the plunge without first acquiring some experience on the freshwater aspect.

★

Hans Specht, proprietor of a busy store in the Hillside shopping centre, says his customers range from youngsters to senior citizens. Part of the standard service available, he says, is the role of fish doctor —counselling them on the various fishy ailments developed by their pets.

Hillside is the locale for the aquarium society's annual show, which this year will run from March 22 through 27.

Exhibiting alongside local aquarists will be enthusiasts from as far afield as Washington and Oregon.

Gary Beswick will be there as usual, but this time probably without his favorite, if vicious - looking, **Haplochromis compressisseps.**

That's a Latin mouthful for African eye-eater, but Beswick reckons its a misnomer.

"I've had it in a tank with a lot of African cichlids and they've still got their eyes," he said.

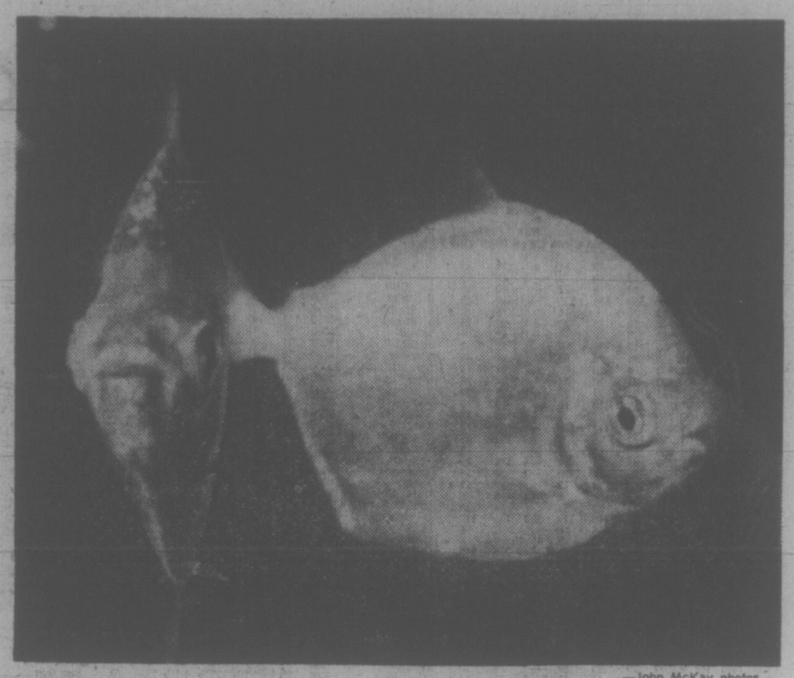

—John McKay photos

You can watch for hours—and be watched, too

Take Me to Cuba— But Skip the Frills

It's out of bounds to anyone holding a U.S. passport — but for Canadians it's okay. In fact, Prime Minister Trudeau is on his way there now.

Earlier this month a handful of Canadians were frisked and held for 24 hours when their small plane ran out of gas and they landed there. And a group of Ontario teens holidaying on the island were interrogated recently after a hotel complained one of them had dipped into the till for a few pesos.

But for countless other Canadians — including hundreds of Victorians flocking there this winter — Cuba has become the one hotspot in terms of sunshine and tinsel-free holidaying.

Of course there is politics. The Caribbean isle's bushy-bearded dictator Fidel Castro this month reaffirmed his ties with the Soviet bloc. That's why a Victoria cleaning lady (who remains anonymous for political reasons) has booked her trip — she told her travel agent she simply wants to see a May Day parade.

Political parties aside, Cuba is a wretched place to go for a boozy-type party — but it does have clean white sand and great cigars.

"Quite frankly we are very cruious to see what it's like in Havana," says Victoria office worker Elda Leveridge who is going with husband Jack at the end of March.

"We've been to the West Indies and to Mexico. We wanted something a little different this year.

"I'm not worried about it being a Communist country. We are travelling in a group and it will be perfectly safe. We prefer to take holidays on our own but you have to go in a guided tour in Cuba."

Sue Bregg of the Hillside branch of Totem Travel said she has processed about 50 applications from Victorians so far this winter. One of the firms offering the charters, Sun Tours Ltd., has the "sold out" sign up and a second company, Traveleers, is also enjoying heavy bookings.

Going to Cuba is not your average holiday, however, Mrs. Bregg said.

"There is no night life there and no shopping for souvenirs. The beaches are lovely and there are sightseeing tours by bus, horseback or bicycle. Taxis are rare and is almost impossible to rent a car because gasoline is rationed."

The tour appeals to those looking for a quiet holiday, a suntan and a look at a different way of life, she said.

Canadians are welcome but Americans are persona non grata. Canadian dollars are accepted in hotels but not U.S. money.

"We advise people to take only what they need when they go into Cuba and certainly nothing expensive. The Cubans will seize any extra nylons, perfume or jewelry that might be used to entice the Cuban people to a materialistic way of life. The goods are returned when the visitor leaves."

Pictures may be taken anywhere except near military installations.

Getting into Cuba is relatively easy. No visa is required for Canadian citizens. Just a passport. No shots are required.

There are few restaurants in Cuba so all meals by tourists are purchased in advanced as part of a tour package. Beer and wine is available with meals.

Cuban officials say there is no mugging in their country, unlike many nearby Latin American countries, and very little crime.

Tipping is not permitted. The Cubans also claim there is no gambling, begging or prostitution.

Sports are popular in Cuba, especially soccer and fishing. There is no horseracing or prize fighting.

The only time Cuba is off limits to Canadians is during the summer, when the local population gets to use the hotels.

"Also they feel it will be to hot for Canadians during the summer," Mrs. Bregg said.

SLAYING CHARGED

A Victoria area resident was formally charged with murder punishable by life imprisonment when he appeared in Victoria provincial court today.

David John Ross, 32, had been arrested in Winnipeg Wednesday and was returned to Victoria Friday accompanied by two members of the Colwood RCMP general investigation section.

Judge D. K. McAdam remanded Ross in custody to Monday at which time a date for a preliminary hearing will likely be set.

The accused was represented by Victoria lawyer Doug Christie.

Christie declined to indicate when an application for bail would be made. In cases of murder such applications can only be made before Supreme Court.

Ross is charged in connection with what police call the "gangland-style" killing of Malcolm Preston Cunningham on or about last Nov. 1.

The body of Cunningham, 27, was discovered Dec. 2 near CPR tracks in the Sooke Lake-Humpback Road area. Police said he had been shot six times from what is believed to have been a .30-calibre M-1 carbine.

Victoria Times
SATURDAY, JAN. 24, 1976 11
SECOND SECTION

Hospital Plans Missing?

By DON VIPOND
Times Staff

Papers for about half of 64 regional hospital projects submitted for government approval over the past eight months have vanished into the provincial bureaucracy.

Art Young, chairman of the regional hospital board, said Friday that staff at B.C. Hospital Programs, who are compiling a report after complaints about delays, have told regional staff they can't find applicattons on 33 of the projects.

The regional staff is working overtime, he said, to provide the provincial administration with duplicates of records forwarded to the government, some of them sent as long ago as last May.

But Jim Mairguy, senior deputy minister in the health department, said today he's sure the applications are not lost but are simply widely distributed among staff for processing.

Most of them have now been tracked down and the idea of asking for copies was to speed the review process, he said.

"I just can't believe a department would lose 50 per cent of its correspondence," Young said. "It just doesn't make sense."

But in at least six cases the region knows the province got the applications because it has correspondence back from Hospital Programs asking for more details, he said.

The 33 applications cover projects worth $276,000, $206,000 of it at Victoria General Hospital and $58,000 at Royal Jubilee Hospital.

Applications require provincial approval because the province contributes grants from one-third to 75 per cent of the cost.

Young was a member of a delegation from the regional Hospital and Health Planning Commission which met earlier this week with the new health minister, Bob McClelland, and his deputies. One of the complaints pressed by the region was delays in provincial approval of district hospital projects.

Young later complained bitterly that the delegation had met with a "completely negative" response. Friday he said:

"No wonder the minister and deputies didn't fully appreciate the requirements and needs of the Capital district, if they didn't have our correspondence, some of which dates back to last may."

Operation Anchovy Cited In Good Salmon Catches

By PAT DUFOUR
Times Staff

Operation Anchov.

It's not recorded in any military history book.

But as far as federal fisheries officer Lloyd Gudewill is concerned it's one of the finest emergency operations ever carried out by naval and civilian personnel of Canadian Forces Base, Esquimalt.

Gudewill reports that during the past few weeks the Greater Victoria area has enjoyed the largest spring salmon fishery on the coast.

He credits much of this to the abundance of feed, such as anchovies and herring, in the area.

The armed forces' contribution to the anchovy bonanza took place in an overnight operation in the base's drydock Nov. 24-25, ensuring the winter fishery a good start.

Gudewill reports he was contacted on the afternoon of Nov. 24 and told the base was concerned about 18 to 20 tons of anchovies trapped in the drydock.

Gudewill says an assorted number of naval and civilian officials were on hand, ready to swing into Operation Anchovies on his arrival.

"When I arrived the water in the dock was down to four feet and you couldn't see the bottom for anchovies," Gudewill said, "They (the fficials) gave me full co-operation asking me what could be done to save the anchovies."

Floodlights were set up at the entrance of the dock. It was decided to open the gate and bring the water level up again. It was reasoned the fish would be attracted by the lights and escape to the outside waters.

Personnel worked all night.

The water level rose, the lights were in place and on. Other men set up an air line from the top of the dock. Two navy divers worked in the water, bringing the line through the length of the dock. Bubbles escaping from the line helped scare the fish out to the harbor.

Gudewill says when the operation was over, the gate closed and the water reduced to four feet again, less than two tons of the fish remained in the dock.

The rest had been saved.

Gudewill said the abundance of anchovies has given even onshore sports fishermen at Ogden Point unusual fishing luck, spring salmon being caught on an average of one or two per person.

Checks made by fishery patrol boats for the week ending Jan. 18 show that the sport fishery is still setting records.

"It's one of the best fisheries taking place this winter in any place on the coast," Gudewill said.

The Man Who Wants to Save Paradise

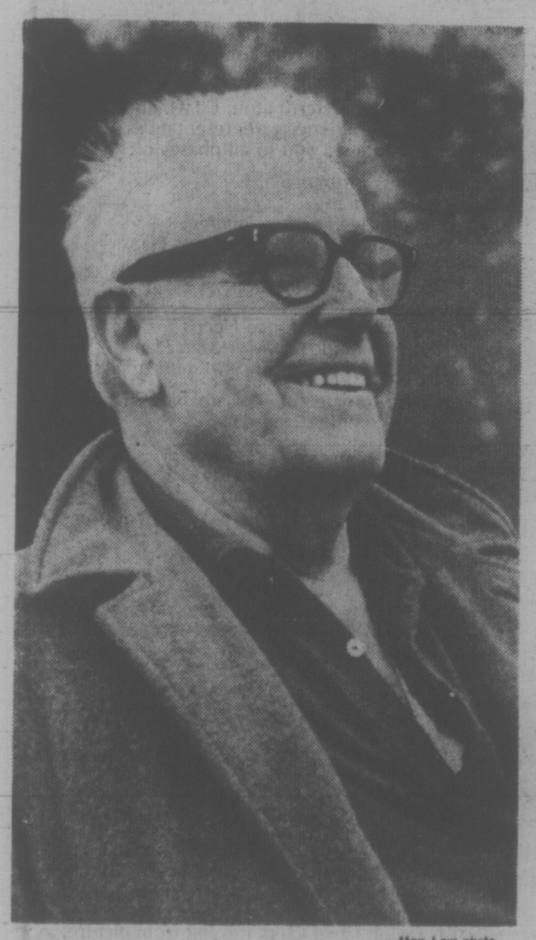

—Max Low photo

GERRY HILL . . . just a custodian

Finding Yellow Point Lodge is a cinch.

Once north of Ladysmith, you just follow the signs. Zip along Yellow Point Road, through the gates and down the winding lane that leads to the sea. And there on the rocks it stands in all its rustic splendor.

Finding Gerry Hill, the man who carved the resort out of logs and rock with his own hands just before the Second World War, is something else, though.

For the lodge lies empty now (it will be reopened in the summer) and Gerry lives in a modest cabin tucked away in a remote corner of his 170-acre wonderland.

I doubt, in fact, that I ever would have found him, had Gerry not set out to look for me in the trails that meander through the forest.

He calls the cabin "the old lodge" for it is there that the first guests at Yellow Point stayed before the present lodge was ready. And he admits his cabin, under a rocky ledge and out of the sun, is "in the worst possible place on the whole property." But he says he put it there so it would be out of the way and wouldn't spoil too much good land.

"I suppose I could have chosen the best spot in the 170 acres for it — but that's me," he says with a shrug.

And that is Gerry Hill.

First and foremost, he's a man who doesn't want to spoil things. He's a man who wants to keep his paradise the way it is.

"I regard myself as custodian of this beautiful piece of property," he says with a broad smile, "and if I destroy it I'm afraid one day I'll meet face to face with St. Peter."

But it is his desire to keep the land in its natural state — some of the old fir trees are six feet wide at the stump — that has put Gerry in a quandary.

It's almost impossible for the lodge in its present size to bring in enough finance to cover the cost of operating the huge property. The lodge and 90 acres of the land was appraised at $1,200,000 just three years ago. And, because there is a mile and-a-half of some of the most beautiful coastline on the Island, taxes are colossal.

It's ironic, though, that when Gerry tried to buy the place just after the First World War he was told the property was worthless.

He applied for a loan throuth the Soldiers' Settlement Fund, financing offered by the government to help rehabilitate First World War veterans. Appraisers were sent to Yellow Point to determine how much the loan might be in relation to the land value. The report said the land had no value whatsoever and the loan was turned down.

Hill had a little more luck with his banker and finally bought the place in 1929 for $3,000.

"Of course," he says, his short grey hair bristling like a silver brush, "$3,000 was pretty hard to get in those days."

Gerry, for many years a logging and building contractor, is proud of his axe work.

max low

"I put in all the log work, all the saddling," he says as he showed me around the lodge. "I had a couple of helpers and they did the sheathing and that sort of stuff."

And Gerry and his staff, mostly girls in those days, added things like a large sea-water swimming pool and tennis courts.

Now Gerry is 83 and is tired after years of running the lodge and taking people on fishing and other excursions. He would sell Yellow Point if it could be kept as it is. He won't sell the land to be logged or subdivided.

In the cabin, I enjoyed what Gerry and his wife Elizabeth called a "country lunch" of cheese and vegetables and wholesome homemade bread, while Ben the big black Labrador rested his large head on my lap.

And Gerry talked earnestly about Canadian and world problems and, of course, about Yellow Point. And I came away full of "country lunch" and a belief that Gerry Hill is a warm, concerned person.

Although guests enjoyed many things at Yellow Point, they were never allowed to shoot the wildlife.

"We'r epreservationists all the way through, we won't shoot anything," says Gerry.

And, despite all those fishing trips, he's not a keen fisherman himself.

"My sympathy is with the fish, strangely enough," he says. "But we've had some fantastic catches. We took a boatload of people (he has a 32-foot former navy cutter) out to the point once and caught 78 fish in half an hour."

Gerry describes himself as "a great nature-lover and environmentalist" and says his interest in ecology isn't restricted to Yellow Point.

He is a major part of Sea Forest Industries Ltd., a B.C. company utilizing a combination of fir bark and seaweed to provide a mulch that has proved successful in growing grass in California desert areas. Right now, the company is experimenting trying to grow grass for golf courses in some of the Persian Gulf sheikdoms. And this idea tickles Gerry's fancy.

Fir bark, Gerry points out, is one of the most deadly pollutants of B.C.'s coastal waters.

"We're selling our pollution for Arab oil money," he says joyfully, "Can you imagine anything that will get you through the Pearly Gates surer than that?"

233 MORTGAGE LOANS and INSURANCE

We Specialize In FINANCING DEVELOPMENT

1st and 2nd MORTGAGE LOANS ON ACREAGE

APT. SITES Or Most Any Real Estate Holdings ANYWHERE IN B.C.

CASH VALUATIONS ON EXISTING MORTGAGE OR AGREEMENTS GIVEN WITHOUT OBLIGATION

COURTESY TO FELLOW BROKERS

PHONE MR. LEN THOMAS COLLECT AT 384-7128 (AFTER HOURS 478-1720)

Douglas Hawkes Ltd.
990 Blanshard St.

ROBERTS INVESTMENTS & MANAGEMENT LTD.
702-1175 DOUGLAS 388-6691

NEED MONEY?

TO BUY—BUILD—REMODEL—REFINANCE

1st—2nd Equity Mortgages arranged or purchased
—AGREEMENTS FOR SALE PURCHASED OR SOLD
—BUILDER'S INTERIM FINANCING ARRANGED

—We loan in ALL AREAS including Up-Island.
—For Quick Courteous Confidential 25-hour service call:

D. H. MacGILLIVRAY 388-6691

ARE YOU BUYING A HOME? MORTGAGE FUNDS AVAILABLE

Do you need additional capital, or funds for debt consolidation? Use your home equity up to 85% of appraised value.
1st—2nd—or 3rd Mortgages
Construction Interim. Commercial also available.

Rae Investments Ltd.
204-493 Burnside Rd E.
Victoria, B.C.
388-7891 — Days
477-3886 — Eves., Mr. Stuber

MORTGAGES
RESIDENTIAL
APARTMENTS
COMMERCIAL

CALL JOHN ADDICOTT FOR LONG OR SHORT TERM FINANCING

NANAIMO REALTY
385-5741 477-8232

REALTOR-DEVELOPER HOME OWNER

Are you aware that through Continental you have access to one of the largest Dollar Volume of Funds available?
—Pension and Insurance Funds
—Trust Companies and Banks
—Mortgage Firms and Private Brokers — Realtors Protected

CONTINENTAL FACTORS INCORPORATED
Bus. 385-2321 Evs. 385-6178

LET WHITTOME'S

Arrange the financing of your home at the most advantageous rate and terms. We have money available for first and second mortgages.
Phone KAJ JACOBSEN

J. H. WHITTOME AND CO. LTD.
1111 BLANSHARD ST.
388-4271

11.5%
Immediate Funds
Interim or Conventional
Commercial — Residential — Farm
R. GEDDES
PRINCIPAL PROPERTIES LTD.
477-9514

MORTGAGE FUNDS AVAILABLE FOR FIRST MORTGAGES AT 12%, SECOND MORTGAGES AT 15% AND INTERIM FINANCING. FOR DETAILS CONTACT MR. McKENZIE 386-7521. BOORMAN INVESTMENT CO., LTD. 1111 GOVERNMENT ST.

AMORTIZATION SCHEDULES prepared and printed — $4.00 per service. Alphadata Ltd., 1580 Cook St. 382-6177.

---

234 MORTGAGES FOR SALE

$6,700 buys $7,000 1st mortgage payable $105 per month including interest at 11%, 5-year term.

$8,650 buys $8,750 1stt mortgage payable interest only monthly at rate of 1% per month, two year term.

$8,717 buys $9,000 1st mortgage payable $135 month including interest at 11%, 3 year term.

For further information please call Len Thomas at Douglas Hawkes Ltd., 990 Blanshard Street, Victoria, B.C. 384-7128 (Res. 478-1720).

1st MORTGAGES TO YIELD

18 per cent

Interest compound ½ yearly, not in advance, minimum investment $7,000, Max. term — 2 years.
Macabar Holdings Ltd.
Please provide full details of Name, Address and Phone number to Victoria Press, Box 365.
Earned interest qualifies for Registered Retirement Savings Plan.

18%
Short term first and seconds
Well-secured
R. GEDDES
PRINCIPAL PROPERTIES LTD.
477-9514

Will trade my equity of $25,000, in City warehouse for 1st or 2nd mortgage of same value. Phone Jim Webber 382-7276 or 658-5977 Town and Country Realty Ltd.

FIRST MORTGAGE $15,000, 12%, 1-year term. Offers. 382-1202.

---

235 WANTED TO BORROW

SECOND MORTGAGE $35,000. AT 15%, 5-YEAR TERM. FOR DETAILS CONTACT MR. McKENZIE 386-7521. BOORMAN INVESTMENT CO., LTD. 1111 GOVERNMENT STREET.

I AM IN A FINANCIAL BIND. IS there anyone willing to help me? Very excellent references. Serious parties only, Victoria, Press Box 349.

$11,600 SECOND MORTGAGE, 16½% for 3-year term. Trans Island Financial Services. Mr. Koski 383-4563.

$26,000 NEEDED IMMEDIATELY. First mortgage 14%. 2-year term. 598-1611.

---

240 BUSINESS OPPORTUNITIES

PET KENNEL

—Established for years.
Success proven.
—58 kennels 2 bed. house, separate garage.
—1.9 level acres, corner lot.
—Possible future development.
—Ideal family business.
—Urgent sale for health reasons, under priced
Asking $85,000.
HERM SMITH 388-6651 (24 hours)
ANGLO CANADIAN REALTY

---

240 BUSINESS OPPORTUNITIES

RHODODENDRON BUSINESS PLUS 2-STOREY HOME PLUS 1.45 ACRES
$185,000

Thriving rhododendron business — ideal for couple, retired or otherwise. Beautiful two-bedroom home in immaculate shape, located on a lovely, large treed property with PANORAMIC SEA AND MOUNTAIN VIEWS. Witin 10-mile circle from centre of Victoria. For appointment to view call; ROBERT YOUNG 479-8749 or 479-2115 or 383-4124 anytime. Park Pacific Investments Ltd.

JACK MEARS
OAK BAY REALTY LTD.
"The Professional People"
3618 SHELBOURNE 598-3344

LAUNDROMAT
Easily handled with increasing income. At present showing 25% gross return on investment of $20,000. Ideal for retired person, interesting and lucrative. Discuss with: JOHN JENKINS at 598-3344.

REVENUE DUPLEX
Well rented on large lot in area of good rental properties. On investment of $52,000, showing 11.6% net. Discuss with: JOHN JENKINS at 598-3344.

SUPER SOUND OPPORTUNITY

Unbelievable potential in this UNIQUE stereo enterprise offers unlimited earnings for a person with ambition. Full price $27,500 plus stock of approx. $40,000. For further details please call RAY SMITH 384-8001 (24 hrs.) The Royal Trust Co.

I HAVE AN EXCELLENT SELECTION OF MOTELS — HOTELS AND MOTOR INNS LISTED FOR SALE!

THE TIME TO CONSIDER THIS TYPE OF PROPERTY IS TO GET SOME ACTION STARTED RIGHT NOW!

CALL
IRA FREEDMAN
OR
JACK MEARS
OAK BAY REALTY LTD.
AT
598-3344

FAST FOOD BUSINESS
Excellent returns possible on this major, new operation in A-1 location, $135,000. Vendor will help finance. MLS. M. Lund, 652-2736; R. Butler 479-7994

TV - RADIO SALES - SERVICE

Well established business serving a large central Quadra area, 18 years in same location Stock, fixtures and equipment including service van — $10,900. For further details phone: 477-9514 HUGH MUNRO 477-2803
CENTURY 21
PRINCIPAL PROPERTIES LTD.
477-9514

SIDNEY TEA ROOM

And Delicatessen, fully equipped and thriving. Known as the Copper Kettle. This business is ideally suited to a couple and provides unlimited opportunities for development. Asking $21,500. We have the inventory. Call:
J. McCORMACK 592-6214
C. ARNOLD 592-6454
HENDERSON REALTY 385-9741

A GREAT BUY
14-UNIT MOTEL

PLUS spacious 2-bedroom owner's suite. P and L shows an excellent return. Plenty of room for expansion. 2½ acres. All units are A-1 condition. Priced to sell. For further particulars and appointment to view, please call AL MATTEO, 384-8001 or Res. 658-5057 or MARK MACKENZIE 595-4596. The Royal Trust Co.

COIN-OP LAUNDRY DRY-CLEAN

A great business opportunity with little attention required. Small investment offering a good return with even greater potential for the future. Cadboro Bay area. Priced to sell at $16,900. Bob Kohlruss 598-7689 or Chris Greig 479-7995. Castle Properties Ltd. 386-6164.

COWICHAN BAY MARINA

Boat rental business. Fishing tackle and equipment. Mooring (60 boat cap.) Boat sales. Chrysler (marine) franchise. Licensed restaurant. Spacious living quarters for owner-operator. Illness forces immediate sale. Asking $195,000, M.L. Come with your offers and trades. Call the action line 385-2458. DON BACON, Byron Price and Associates Ltd.

Laundromat and Bulk Dry Cleaner
24 washers 10 dryers
Gross $24,000.00
50% profit
$13,000.00 full price.
In beautiful Condition.
Box 207 Nanaimo, B.C.

RESTAURANT BUSINESS

70 seats, fully licensed restaurant in prime downtown location. Tremendous potential for working owner. For full information call PETER SYKES, 386-2955 or 382-3216. Century 21 Mayfair Realty.

UNIQUE BUSINESS FOR SALE. This business in operation for almost two years. Reason for selling — other interest. This is not a franchise, but is a good part-time or full time opportunity. This business can be run from your home. Total price $6,000. Victoria Press Box 366.

NORTH SAANICH

Small grocery store with 1 BR attached living accommodations, showing steady volume. Value in land and building. Priced at $49,500. Stock extra.
656-3924 WELLS HOOKER 652-3634
MONTREAL TRUST CO.

HOTEL FOR SALE

On 4 acres bordering Golf Course, in famous
PALM SPRINGS
California. Asking $1,600,000. Call John Giffon, Town and Country Realty Ltd. 382-7276.

MOTEL WANTED

Anywhere on south Van. Isle. Must show good return on investment. My client has just sold and wishes to relocate this spring. Call anytime Island Homes 386-7545, D. Layman 385-0297.

PARTNER. MECHANICAL OR sales inclined. Established contractor. New type heavy duty equip. Salary and share profits. Good growth and future. Investment $8500. Inquires and credentials should be addressed to Victoria Press Box 307.

FOR SALE NEW RETAIL BUSINESS for imported goods. $3,000 plus stock, approximate $12,000. 592-1333 from 10-5.

1ST CLASS NEWSSTAND-TOBACco shop for sale. $15,000. 382-1924.

---

240 BUSINESS OPPORTUNITIES

Nanaimo Realty

Formerly Olympic Realty
385-5741

285 FT. SANDY BEACH APARTMENT MOTEL HALF HOUR AWAY FROM VICTORIA. ALREADY VERY SUCCESSFUL OPERATION WITH ROOM FOR EXPANSION AND MORE POTENTIAL. TRADES CONSIDERED. LILIAN McLEOD 385-5741 ANYTIME.

NEW
Generation Coin Operated Video Game
SPORTORAMA

4 Games in One Unit made for the entire spectrum of players, from novice to expert. Play increases with age of location. We provide you with service, location, maintenance, collections, and accounting, if you wish. Low down payments. Bank Financing. Excellent cash flow. High return on investment. Only a few good locations available.

HURRY
Mr. Patterson 388-6444 anytime.

ALSO
Coin Operated Zenith Billiard Tables. Real money makers. Heavy duty professional Italian slated, and high pressured laminate cabinetry. Let us show you actual profits enjoyed by other owners.

GOOD NEWS FOR YOU!

If you have been looking for a small business with a large profit, you will want to inspect this popular downtown newsstand. Good lease available. Net income from May-October 1975 was over $5,000. $15,000 plus stock. For further details, please call Helen Jones, 595-7913, Swinerton, Stewart Clark, Ltd. 385-2481. MLS 15345.

FARM BUSINESS
SAANICH PENINSULA

Unique 6-acre farm, hydroponic cucumber production, approx. 52,000 sq. ft. of greenhouses, production quota marketed through co-op, farm income assurance control contract. Financial statements and production figures available to interested buyers. Owner available for consultation prior to purchase. BENEFITS OF FARM LIFE: Horses could be kept. Located in midst of horse country with easily accessible trails. Comfortable 6-year-old, 3-bdrm. split-level family home, ideal environment for bringing up children. A worthwhile investment at $259,000. (MLS 14845)

FOR MORE INFORMATION ON THESE FINE LISTINGS CALL DON WHYTE 592-2407
WHYTE AND GOWER
OAK BAY PROPERTIES LTD.
2227 Oak Bay Ave.

CAMERAS AND BOOKS

Good opportunity for camera buffs or experienced retailers, established camera and book store in downtown Victoria. Good income with potential for greater volume. Good lease. Price $14,900 for furniture, fixtures, and good-will plus inventory at cost (approx. $22,000). For more information and appointments to view call:

ALLAN TRELFORD
386-3128 or 652-3717
CENTURY 21,
J. D. BOSDET LTD.
120—727 Johnson Street,
Victoria, B.C. 386-3128

Business and Home COMBINED In-Town Grocery

Let the business buy the property and building for you. Terrific opportunity for an aggressive couple to operate and expand this well-located property. 3-BR. apartment above store offers good accommodation for the owner and family. Located in and around many new apartments which provides excellent clientele. Terrific potential for expansion to other lines and increase business volume. For full details on this exclusive listing, call NOW! Asking $80,000.

DAVID SOUTHALL
385-7761 24 hrs. 652-2325 Res.
D. F. HANLEY AGENCIES

CHANCE OF LIFETIME

This is unbelievable but true. If you are conscientious, reputable, with no blemish on your credit and want to start a grocery store, sporting goods, hardware, nursery or any type of sales business I will back you financially and provide you with unlimited opportunity in our building at 3100 Jacklin Road. This is a fantastic location, also for a restaurant or fast food takeout. You have got to have vision, guts to cope with the teenagers and be of top management calibre. The business would be yours. Please don't waste time unless you can see the possibilities. 658-5479.

FAMILY-STYLE RESTAURANT FOR SALE

Good opportunity to buy short order and take-out restaurant specializing in chicken and ribs. Recently renovated, good clientelle and rising sales. Call now for full details. $27,000. New MLS.

PAT VICKERY
385-7761 24 hrs. 592-6192 Res.
D. F. HANLEY AGENCIES LTD.

CONTRACTING BUSINESS

Established 25 years in a growing Vancouver Island community. Gross business over $150,000.00 per year. Ready-Mix, Gravel, Crane Service, Excavating, etc.

For further information write Box 351 Chemainus, B.C. or telephone 246-3713.

PAINTERS LODGE

One of the finest and most famous fishing resorts on the B.C. Coast at Campbell River is now offered for sale. Good terms available to qualified purchaser. An excellent opportunity for man and wife or manager available for absentee owners. For full information, contact FRANK STAPLEY at NANAIMO REALTY LTD., 890 Island Highway Campbell River, B.C., or phone 287-8894 or 286-6779 eves.

MOTEL FOR SALE
GORGE ROAD
24 UNITS PLUS MANAGER'S SUITE
GOOD RETURN
CALL
JOHN ADDICOTT
NANAIMO REALTY
385-5741 477-8232

LICENSE AVAILABLE FOR A Cottman Transmission Repair Centre. Minimum cash requirement—$23,900. Contact B. A. Watt, 3508-107 St. Edmonton, Alberta. 403-434-2888.

FURNISHED EX-REST HOME IN Fairfield. Could be used for rooming house or suites. Good terms. Ammy Cohen, 386-7721.

---

240 BUSINESS OPPORTUNITIES

BAKERY

If you and your wife would of liked to have made $21,000 net last year then this is the place for you. Offers on $35,000 for equipment, stock and business. Phone 383-4497.

JANITORIAL AND RUG SHAMpooing business for sale. Ideal for husband and wife, 4 hours evening. No triflers. 479-4347.

JANITORIAL BUSINESS FOR sale, makes $13,000 per year, machinery included, 4 hours nightly, best offer. 477-3378.

COUPLE REQUIRED TO DEvelop and own small, but very lucrative business. Call 592-1845.

---

241 BUSINESS OPPORTUNITIES WANTED

Your Business

Can be sold! That's ou Business! Let's discuss it! A sale should result! JOHN RUSSELL Nights — 592-3248. TED PINFOLD Nights — 388-7742 or office 477-0141. Your confidentiality respected.

Canada Permanent Trust Company

WANTED TO BUY FULL FACILITY HOTEL
50 - 80 ROOMS APPROX.
477-5767 Vic. Vicinity

UP AND DOWN DUPLEX
FAIRFIELD — $58,500

Two blocks walk to the beach. Ideal starter or retirement with income. For details, please call anytime. New MLS 15252.
477-0191 JACK MOEN 658-5448
Royal Trust Real Estate

SIMPSONS-SEARS

Very clean two-bedroom home close to everything plus self-contained one BR suite in full basement. A fine investment at $47,500. LEIGHTON NOBLE, 386-2955 or es. 658-8968. Mayfair Realty.

---

244 REVENUE PROPERTY

BROWN BROS. on LANSHARD
"People Helping People"

11-SUITE BLOCK

EXCELLENT CITY LOCATION
CLOSE TO ALL AMENITIES
REALISTICALLY PRICED WITH LOW INTEREST FINANCING
Details in Confidence
Phone Doug Ledding
385-8771 (anytime)

REVENUE OR COMMERCIAL

High traffic area Colwood, over two acres of land, 16,000 sq. ft. concrete block bldgs with 13,000 sq. ft. under lease. Good commercial potential. (MLS)
Kelly Dickson Dick Batey
477-1683 592-4607

Norm Ross ASSOCIATES LTD.
440-1070 Douglas, 3 2-6151

DE LUXE DUPLEX FIREPLACES

The feature of this spotless 7-yr.-old offset duplex is the three bedrooms on the main level plus full basement for each side. Thru hall floor plan with 19x13.6 living rooms, family kitchens (one side built in nook). The owners unit has a beautifully finished basement including 3 pce. bath. Carport plus dr.-in garage, extra parking, garden shed, nicely landscaped lot. Very well priced at $109,000 at 7% no term mortgage that may be assumed. For an appointment to view please call Grant MacFarlane at 386-3585, anytime, res. 479-6528
VICTORIA REALTY LTD.

5-PLEX IN TOWN

All self-contained units with never a vacancy. Good rents provide net income of $6,900 per year. Land is zoned R-3 (multiple dwelling) so possibility of future re-development will add to the profitability. New MLS. $65,900. For full information and details, call NOW!

Dave Harding
385-7761 24 hrs. 383-7716 Res.
D. F. HANLEY AGENCIES LTD.

DUPLEXPERTS

EMPTY LARGE UP AND DOWN DUPLEX with in-law suite. $600-$700 per mos. potential revenue. 3400 sq. ft. of industrially zoned property in prime development area. Offers on $55,500. MLS.

WE WANT OFFERS on this excellent revenue property. Nets $10,000 annually. 110x110 lot. It's priced at $86,900 but vendor promises to look at any offer. Call GLENN NICHOLLS or GERRY FINNIGAN 388-6231, 598-7689, 383-4739. CENTURY 21, Island Pacific Realty.

COMMERCIAL BUILDING
2 YEARS OLD

Showing a good return and all rented on leases. 5 rentals and in-law self-contained suite. Plus and zoned duplex lot. Full Price: $212,000.

HAROLD WARE
385-7721 598-4358
HAROLD GARDNER
479-2867
GARDNER REALTY LTD.

ROOMING HOUSE
$69,900

Potential revenue on this building of $900 per month. Present owner occupies 3 bedroom self-contained suite and collects revenue of $655. Large 70x115 lot. In a good rental area.
595-5171 DOUG POSKITT 656-4236
Canada Trust
commercial property or are think-

CITY REVENUE

DUPLEX PLUS — $68,000

Off Gorge Rd., a large 3-bedroom, full basement home with the present extra income of $340 per month and increases available in May. 3 full bathrooms, 2 stoves, 2 fridges and home is in beautiful condition to keep maintenance to a minimu.
RYAN PROPERTIES LTD.
G. E. Bus Ryan 382-8135 anytime
(I'll call back within 30 mins.)

---

4 SUITES

Attractive income on this 4-suite revenue property. 2 (2 BR) and 2 (1 br.) self-contained suites plus income from wholesale bakery. Urgent sale needed. Offered at a reduced price of $93,000, O.N.O.
JOAN HOPPER
652-3703 or 385-8784
DOUGLAS REALTY LTD.

ESQUIMALT

Income from this property is excellent. Lower suite pays $270 and under $220. Half block from the sea. Reasonably priced at $46,900.
C. W. ARNOLD 592-6454
J. G. McCORMACK 592-6214
HENDERSON REALTY, 385-9741

---

2 STORES OR OFFICES PLUS 2-storey home located on 7872 S.F. of commercial 1 zoned property. Located on busy street with 3 parking spaces off St. More parking at rear. Asking $125,000. 386-7521, Tove Barlow, Boorman Investment Co., Ltd., 1111 Government St.

OPEN HOUSE

SXW DUPLEX — SAT., SUN. 1-4
2 bedrooms, dining living room, each side, carpets, high basement plumbed for further development. Corner lot, 2 Driveways. Rents not established. 411-421 Marigold.

TRIPLEX

Just a few steps from Jubilee Hospital. Professionally finished suites, new condition, never a vacancy. Ideal for owner occupant. Rents $630 per month. DAR GARSIDE 384-9001 The Royal Trust Co.

---

244 REVENUE PROPERTY

the Permanent

7125 DOUGLAS ST. and 3647 SHELBOURNE ST.

PROFESSIONAL OFFICE BLDG.— DUNCAN

Newly completed 3-storey reinforced concrete masonry building, completely air conditioned, H.W. heating, elevator service, convenient downtown location. Approx. 24,000 sq. ft. deluxe rental office space plus 12,000 sq. ft. retail commercial area on ground floor mall. Offers on $1,250,000 with immediate possession. Full detail available by calling ART DEWIT Duncan, 748-8105 or 746-5402 or HERB McDANNOLD, 382-9191 or 658-8844.

Spacious Duplex

Fairfield, close to ocean. Back to back 3-bedroom and 2-bedroom, fireplace in one, 2 basements, 2 furnaces and 2 meters. $65,000. ML 14944. IRENE VAN, 384-9191 or 382-9191.

New Listing

Immaculate 5x5 duplex in Fairfield on lovely view lot. Each side has 2 bedrooms plus small den, living room with fireplace new W to W, guest-size dining room, U-shaped kitchen, 4-pce. bath, utility room. Double carport in back and more parking. Live in one side — get revenue. It's beautiful! Asking $67,500. ML. Phone me, let's talk financing. IRENE VAN, 384-9191 or 382-9191.

Canada Permanent Trust Company

SMALL APARTMENT
$165,000
FOURTEEN SUITES
ONE SELF-CONTAINED
THIRTEEN "HOUSEKEEPERS"
GROSS OVER $22,000
LOW DOWN PAYMENT
VENDOR MAY CARRY
CALL JOHN ADDICOTT
NANAIMO REALTY
385-5741 477-8232

5-UNIT CONVERSION FAIRFIELD

4 blocks to Beacon Hill Park this unique property shows over $11,000 per year gross income. Fully rented with no-vacancy record in good rental area. 2 two-bdrm. units; 2 bachelor units PLUS a nice self-contained cottage at rear. Call now as the asking price is only $79,900 and ask for full details.

DAVID SOUTHALL
385-7761 24 hrs. 652-2325 Res.
D. F. HANLEY AGENCIES LTD.

FAMILY ACCOMMODATION PLUS REVENUE
$179,000

Here is one of the finest old homes in beautiful condition that offers many possibilities. Ideal for Guest Home, Rest Home, Boarding House or live in luxury on the main floor which is 6 rooms with a floor area of 2250 square feet and use 2nd, 3rd, and basement for Revenue. Adequately equipped with intercom system, fire precautions and updated services. Phone for full particulars B. E. JEFFERY, 598-3321 or res. 477-4250.

JACK MEARS
OAK BAY REALTY LTD.

BROWN BROS. on LANSHARD
"People Helping People"

SXS DUPLEX

Drive by 1287 and 1289 Centre Road off Fernwood. 3 bedrooms each side. O-O-M heat separate meters. Monthly rental $450 gross. In need of complete redecoration. Asking $44,000.
REG SCHUMAKER 598-2339
or 385-8771 (anytime)

Look at These!

1. Side by side duplex. One and two bedroom, convenient location, R3 zoned. Only $56,900.
2. Character home (Tudor) converted to 7 rentals. 2 bedroom, 1 bedroom, bachelor. A house keeping room. Fairfield, R3 zoned. Only $89,900.
3. Rooming house, James Bay, R3 zoned Only $69,900.
BARRY THORNDYCRAFT 477-0141 or 477-8487.

Canada Permanent Trust Company

5 SUITES
$89,500

Curb inflation by investing in good revenue property. Consists of Esquimalt Road. Each suite is self-contained with separate hot water tanks, oil furnaces and electric meters. One 2-bedroom suite, four 1-bedroom suites. Never a vacancy in this good location for further information please call CHES HAYS 384-8001 or Res. 658-5663, The Royal Trust Co.

DUPLEX
3342 WILLOWDALE
OPEN
SAT. AND SUN.
1:30 - 4:30
478-7753

WHAT HAVE YOU GOT TO TRADE

For approximately $233,000 equity in a 1-year-old 53-suite apartment block with no rent controls for years? Vendor will consider land, houses, duplexes, or a smaller block. For further particulars call: 477-0191 JUDY JOHNSON or 477-1650
RAY TILLYER
Royal Trust Real Estate Dept.

CITY DUPLEX

Situated close to town. Up and down units. Has just been renovated. New carpet throughout. In very good condition. Lovely spacious rooms. Rewired. Good revenue. Easy terms available. $63,900.
GEORGE WALL 386-2955 or 477-0548 or GEORGE PARSONS 386-2955 or 598-3847.
MAYFAIR REALTY

A GOOD THING

A price reduction on this Langford Duplex. Was $64,900 — NOW $59,900 and open to offers. Each side features two bdrms. Also there is a Double Garage (24x24). MLS 14973. Call:
DON HAMILTON
386-2911 or 478-3552
Homefinders, Wall and Redekop

NEW COMM. BLDG

2 storey, choice location, excellent tenants, must be sold. Statements and tenant info. available. Make offer to reflect your needed return. Asking $895,000. R. Butler 479-7994; M. Lund 652-2736.
CENTURY 21 PRINCIPAL PROPERTIES LTD.
477-9514

16-UNIT APARTMENT

On a Fairfield corner. Gross approx. $20,000. Expenses approx. $5,000. Low 7% mortgage. Should show 11% C.T.M. Asking only $159,500.
Ted Bowden Realty — 383-5524

APPRAISED AT $120,000. FOR sale for $105,000. This Fernwood revenue property, not subject to rent freeze. 595-5224.

---

244 REVENUE PROPERTY

QUALITY Apartments

62 SUITES only two-yrs.old. Will show 10% return. Only $46,000 down.

32 SUITES only four-yes.-old. High return. Lots 2-bedrooms. Only $205,000 down.

44 SUITES — Top location. Never a vacancy. All one- and two-bedroom. Only $330,000 down.

THESE ARE JUST A FEW OF THE APARTMENTS I HAVE AVAILABLE. CALL TODAY FOR FURTHER INFORMATION.

F. G. CARVER AND CO.
739 FORT STREET
385-7321 or 598-2581

MONEY MAKERS

1—This extra large duplex features a 1-bedroom suite, two housekeeping rooms plus a spacious 2-bedroom owner's suite. It's on a large 10,000 sq. ft. lot on a quiet cul de sac. Current revenue is $435 plus owner's suite and the first mortgage can be assumed. Offered at $67,500.

2—1511 Vining St. $60,900 could be a four bdrm. home or an up-down duplex. Currently a duplex with revenue of $615 p.m., it features two newly decorated suites completely self-contained. It's on a high, quiet, treed lot close to town and all amenities. Large 10½% mortgage. For an appointment to view either of these properties call BRUCE WILKIN at 598-3346 or 592-2407.
WHYTE AND GOWER
OAK BAY PROPERTIES
2227 Oak Bay Ave.

OFFERS INVITED

—TWO HOUSES ON ONE LOT
—One 3 bedroom 1½ bath, rented at $350. p.m.
—One 2 bedroom 1 bath, rented at $275. p.m.
—Live in one, rent the other or just income.
—Both just renovated.
—Asking price $76,500.
—Down payment? Try anything—money, cars, boat, camper, etc.
—For further information please contact JON DAVIS at 386-2437 anytime.
PACIFIC STRATA REALTY LTD.

DELUXE DPLX

3 bdrms, 5 bthrms, 2800 sq. ft. each side. $159,000.

THE ZIEGLERS
595-5171 592-1768
Canada Trust

APPROX. 47,760 SQ. FT. LEVEL land in 3 adjacent lots, in Duncan. 2 apartment zoned now, 3 rented homes, good location for school and shopping, good investment or immediate development. Phone 112-749-3628 after 5 p.m.

---

245 REVENUE PROPERTIES WANTED

DUPLEXPERTS

We have sold a very considerable number of duplexes and revenue properties priced from $35,000 to $150,000. Consequently we know the market and have a long list of buyers. If you are thinking of selling call us for an experienced market evaluation.

Glenn Nicholls
Gerry Finnigan
388-6231 or 598-7689 or 383-4739
CENTURY 21, Island Pacific Realty

WANTED TO BUY

Commercial property, with close proximity to Inner Harbour. Good retail outlet with room for or to develop an owners suite. Reasonable return required.
6275 page 2471
595-5171 TONY BROGAN 388-6275
Pager 2471
Canada Trust

ATTENTION OWNERS OF APARTMENTS AND COMMERCIAL
LIST WITH US FOR
1. VALUATION GUIDANCE
2. QUALIFIED BUYERS
3. MORTGAGE ANALYSIS
CALL JOHN ADDICOTT
NANAIMO REALTY LTD.
385-5741 477-8232

WANT ZONED PROPERTIES for apartment, commercial, or warehouse development. Res. 479-1407.
TED BOWDEN REALTY
383-5524

---

2 APARTMENT BUYERS WITH $100,000 and $140,000 down for a low maintenance modern block. All offers considered.
TED BOWDEN REALTY 383-5524

WE BUY SMALL APARTMENT buildings from 4-15 suites. 478-1310.

---

247 COMMERCIAL OR INDUSTRIAL PROPERTIES

Commercial Opportunity

If you're looking for a 2400 sq. ft. bldg. on a 7200 sq. ft lot zoned M2 in a high traffic location, I've got it. Lots of financing available. Bldg. with 3 bays and 3 hoists well suited to most any service function. MLS 14290. Priced at $123,000, but call me and lets talk.

Ken Mann
Bus. 598-5144 Res 477-6773
T. L. Mann and Associates Ltd.

EXCELLENT LOCATION

35,000 sq. ft. of commercial space with large parking area suitable for doctors or dentists office, or any type of retail or wholesale outlets. Close to large shopping area. BERT COLES 384-8001 or 592-3311. The Royal Trust Co.

$23,000
C2

3 C2 lots just off Douglas — in town. Motel plans approved. Other commercial development possible — every sq. ft. can be built on. $360,000. Offers.
BLOCK BROS. REALTY LTD.
477-1841 478-5561
(Mrs.) PAT FORBES 477-1781
RAYH H. FORBES 478-4412

Professional Space

Ideal consortium arrangement for 5 professional offices. For $9,500 down each you receive approximately 1032 sq. ft. of floor space in a lovely new building in Oak Bay.
FOR COMPLETE DETAILS CONTACT
388-5647 DAVE GIBSON 388-9172
FARMERS AND MERCHANTS TRUST COMPANY

NANAIMO

Two new commercial and office buildings showing good return. For information call ALMER OLSON, 384-8001. The Royal Trust Co.

APT. ZONED LAND

3 acres of zoned land suitable for A.H.O.P. or A.R.P. development located close to down town Nanaimo with beautiful trees and sea view for the very realistic price of $1.50 per sq. ft. Call: 477-0191 RAY TILLYER or 477-1650
JUDY JOHNSON
Royal Trust Real Estate Dept.

VIEW ROYAL MOTEL ZONED

4-PLEX SITUATED ON .8 ACRE. Unit consists of three 1-bedroom and one 2-bedroom suites with 4-stall garage, plus outside parking. ASKING $98,700. For more information please call:
O. DOUGLAS or E. WILKINSON
382-4251 anytime
RITHET AGENCIES LIMITED

FOR RENT

Available immediately, fenced, blacktopped area approx. 10,000 sq. ft. with 200' frontage and including office, in Douglas-Burnside area. For futher details call, Mr. Anderson at 382-2721 or 477-4985.

OWNER MUST SELL — 11,500 sq. ft. C5I zoned property on Cloverdale just off Douglas. Land is approx. 135x105 and serviced. Revenue house on property. MAKE AN OFFER. Call Ken Jensen at Western Homes Ltd. 386-3494 or 592-9079.

---

247 COMMERCIAL OR INDUSTRIAL PROPERTIES

WAREHOUSE FOR SALE $159,500
LEASING CONSIDERED

Vacant, early occupancy, in the City of Victoria. Some 7300 square feet of building on some 9300 square foot lot. Under cover loading, plus separate loading dock for one portion, which would allow double tenant occupancy. Full particulars with B. E. JEFFERY, 598-3321, or res. 477-4250.

QUADRA ST.

Corner property in downtown area. Sturdy mason and brick building. 3600 sq. ft. $200,000. Call CAMILLE DERKSEN, 383-4069, or RALPH NEWTON-WHITE, 592-1981.

JACK MEARS
OAK BAY REALTY LTD.
598-3321

Century 21 REAL ESTATE
PRINCIPAL PROPERTIES LTD.
4088 Shelbourne
477-9514

SHOPPING CENTRE SITE

2.2 acres — zoned shopping centre, offices, etc. Located in high traffic area on the Saanich Peninsula. Financing arranged. Call
BOB GEDDES or GORDON B. MACDONALD
477-9514 Anytime

Western HOMES Ltd.

AIRPORT — '76

UNLIMITED POTENTIAL — Just let your imagination run wild. ½ acre of commercially zoned property across from the airport — but not in a flight path. 30-seat restaurant plus separate cosy residence. For expansion, there is a 51'x153' lot included in this deal. Price only $119,000. Phone now for all the details. MLS 14098.

Wilf Cotton and Terry Eden
386-3494
(24 hrs.)

EXCELLENT SITE AVAILABLE

Large track of multi-use land south of Mayfair. Several possibilities for development. Terms possible. Let's discuss your ideas for this great location. Full details and co-operation from

Dave Harding
385-7761 24 hrs. 383-7716 Res.
D. F. HANLEY AGENCIES LTD.

131,000 Sq. Ft. Vacant Land Within City Limits

Presently zoned C1. Excellent development possibilities. Easy access to Blanshard and Douglas Streets. This is a rare opportunity to purchase one of the last large areas of vacant land in the city of Victoria. Well priced for today's market. TIM HOSKIN, 477-0141 or 595-6250.

Canada Permanent Trust Company

DUNCAN

Newly renovated office building. 6,300 sq. ft. on two floors, 2,400 currently leased at $14,400 P.A. NET. Potential income approx. 30,000. P.A. NET—Asking Price $300,000.
385-7721 BRIAN COUTTS 598-2405

ALSO—2.6 ACRES OF HIGHWAY PROPERTY

1 mile north of Duncan. Zoned comprehensive development. Suitable for Motel-Hotel or Mobile home sales, etc. Commercial Offices.
383-7721 BRIAN COUTTS 598-2405
GARDNER REALTY LTD.

WKSHOP SITE

6400 sq. ft. on Dupplin Road. Good livable 2-bedroom home on property. 20 ft. rear lane entrance. A GOOD BUY AT $6.55 PER SQ. FT. ASKING $41,900.
388-5647 DAVE GIBSON 388-9172
FARMERS AND MERCHANTS TRUST COMPANY

167,270 SQUARE FEET NEAR COLWOOD GOLF CLUB. Motel zoned. Good possibility for rezoning to apartments or general commercial. Price $425,000. DON BACON, 385-2458, BYRON PRICE and ASSOCIATES LTD.

OVER 17,000 SQ. FT. COMmercial property on trackage near Wooloo. Price $135,000. Phone Ev, 479-6660 or 478-7844.

FOR SALE, BUILDING IN downtown Victoria, with extra lot for parking. Phone 383-5922.

---

250 HOUSES FOR SALE

REALSPAN PROPERTIES LTD.
1031 VANCOUVER ST. 386-6454

JUST LISTED
FAMILY HOME
$62,500
JUST LISTED

This fine family home is located on a cul-de-sac, close to Hillside Shopping Centre, schools, Cedar Hill Golf Course. It is a well built, well maintained 3-bedroom, full basement home. Interior is immaculate with a remodelled easy-care kitchen, dishwasher and garburator included. There is a full bathroom downstairs with a large finished family room (easily converted to an in-law suite). Lot is 60x100.
To view anytime call
388-6454 John F. Colwell 592-9828

OPEN HOUSE SUN., JAN. 25

1 - 4 p.m.

4315 and 4319 TYNDALL AVE.

$63,900 and $64,900
Pre-Arranged 10¼%
Financing available

DIRECT SALE FROM BUILDER

FIRESIDE HOLDINGS LTD.
478-9478 478-8983

OPEN HOUSE SATURDAY, 2-4 p.m. 2869 Acacia Dr. For sale by owner or trade for condominium. 3-year-old 3-bedroom, 1½ baths home. Beautiful rock fireplace, in front room, dining room, finished panelled basement with huge family room. Large fenced lot. Washer, dryer stove, fridge and drapes included. Open to offers on $62,900. 478-7359.

OPEN HOUSE SATURDAY AND Sunday, 1 to 4. 2 bedroom, basement, cabinet kitchen fridge and stove included. Wall-to-wall carpet throughout. Fireplace, paved driveway, separate garage, nice yard, fruit trees, quiet street, walking distance to shopping centre. $44,300.00. 885 Leslie Drive.

---

250 HOUSES FOR SALE

Century 21 REAL ESTATE